2 CENTS PAY NO MORE!

Chicago Daily Tribune

THE WORLD'S GREATEST NEWSPAPER

FINAL ★★

VOLUME XCIX.—NO. 155 C [REG. U. S. PAT. OFFICE, COPYRIGHT 1940 BY THE CHICAGO TRIBUNE.] FRIDAY, JUNE 28, 1940.—38 PAGES THIS PAPER CONSISTS OF THREE SECTIONS—SECTION ONE * PRICE TWO CENTS IN CHICAGO AND SUBURBS ELSEWHERE THREE CENTS

G. O. P. NAMES WILLKIE

RUMANIA GUARDS AGAINST NEW COUP AFTER RED GRAB

Moves Two Million Troops to Border of Hungary.

BULLETIN.

LONDON, June 28, Friday (AP).—Resignation of Rumanian Foreign Minister Ion Gigurtu in the crisis precipitated by Russian territorial demands was reported today in a Bucharest dispatch of Reuters, British news agency. Constantine Argetoianu, president of the senate, is replacing Gigurtu, the dispatch said.

BUCHAREST, June 27 (AP).—Rumania bowed tonight to a Russian ultimatum demanding great areas of her territory, and moved nearly 2,000,000 men into Transylvania to meet an expected Hungarian attempt to regain that former Magyar province.

It was disclosed late tonight that Russia had agreed to hold back from the actual occupation of the ceded areas—Bessarabia and northern Bukovina—until the last details of the capitulation had been worked out. Diplomats labored at the task. It is expected to be completed tomorrow and the soviet troops then would cross the frontier.

Want Sea and River Ports.

Russia also is said to have demanded Constanta, Rumania's largest port on the Black sea, as a naval base; supervision of the ports of Galati, Brailia and Tulcea, which control navigation on the Danube, one of Germany's principal lifelines, and railway bases at certain Rumanian ports along with other concessions. Warships of the Red fleet were reported to have steamed to Constanta.

[The Swiss radio broadcast last night that Russia also had insisted upon control of Rumanian oil fields and a different political system in the country.]

Rumania's concern for Transylvania, gained from Hungary in the world war settlement, was aroused when Budapest disclosed that Premier Count Paul Teleki had received a letter from Adolf Hitler saying Hungary's territorial claims "will be met."

Hitler Promises Reward.

In reply to a letter from Teleki expressing pleasure over the German victory in France, Hitler was reported to have answered that he was gratified by Hungary's attitude and indicated she would be rewarded. Hungary has strong forces on the Rumanian border of Transylvania.

Fears also were expressed that Bulgaria, a friend of soviet Russia, may seek the return of southern Dobruja, which Rumania added to her domain in 1913 after the second Balkan war.

[An account of the reactions of the Rome-Berlin axis powers and of states bordering Rumania, and an article on the extent and wealth of Bessarabia and Bukovina appear on page 11.]

The Russian ultimatum was reported handed to the Rumanian minister in Moscow on Wednesday night by Premier Foreign Commissar Vyacheslaw Molotov. Germany and Italy were reported to have consented to Molotov's demands as the price of Russia's economic aid and pressure to keep Turkey out of the war on the side of Great Britain.

King Consults Envoys.

The German and Italian ministers here were in long and earnest consultation with King Carol II. in his hours of deliberation and decision.

An official communique issued at 8 p. m.—only two hours before the time limit of the Russian ultimatum expired—said:

"The crown council, under the presidency of his majesty, took note of demands of the soviet to cede to Russia Bessarabia and the northern part of Bukovina.

"With a desire to maintain good relations with the soviet, the Rumanian government asked the soviet government to discuss the Russian demands."

The reference to discussion was merely a formal way of giving consent to the demands, officials said.

The officially censored press still was not permitted to publish a word of the Red ultimatum or of King Carol's acceptance. Shortly before 10 p. m. Balkan telephone exchanges were advised that Rumania had cut all telephone connections with the outside.

WORLD CAPITALS HUM WITH TALK OF PEACE MOVES

[Chicago Tribune Press Service.]

Washington, D. C., June 27.—With Adolf Hitler scheduled to speak tomorrow on the 21st anniversary of the signing of the treaty of Versailles, diplomatic circles in this capital tonight discussed vague but persistent rumors that peace soundings were being made in Europe.

These diplomats expressed the conviction, on the basis of confidential advices, that such soundings had been undertaken, altho they hastily expressed doubt as to the chances of their success.

The rumors persisted in the face of emphatic denials from both Berlin and London. Authentic circles in Berlin scoffed at the reports and, concerning the Hitler speech tomorrow, declared "the world seems to believe that something big must happen."

Strong British Denials.

Authorized British circles were equally vehement in their denunciation of the peace rumors. Taking cognizance of the reports, a broadcast over the London radio said:

"The British government has not changed its view of the conditions necessary for peace and there is no sign that the Nazi government has changed its character or that it has repented of those crimes which the British empire is out to redress."

Minister of Supply Herbert Morrison bolstered this declaration by asserting that Britain "would hold on and hold out in the very jaws of the enemy—while the rest of the civilized world mobilizes its resources for victory."

Rome Hears Rumors.

The peace rumors have not been confined to Washington. They likewise have been current in Rome, Madrid, and New York City. An authoritative British statement made yesterday said that "there is absolutely no truth in reports from abroad that [ambassador] Sir Samuel Hoare has broached the question of peace or armistice in Madrid," to Generalissimo Francisco Franco, who is close both to the German and Italian dictators.

There also was speculation here on the part, if any, that the duke of Windsor might play in a peace settlement, if there is one. The duke, who now is in Spain after fleeing from the Germans in France, is expected to return soon to England.

Unconfirmed reports have indicated that the duke may attempt to persuade the present British government of the futility of fighting against Germany.

Revision of Government.

The duke also may offer reasons why he thinks the personnel of the British government should undergo revision, it was said.

In New York City usually well informed business sources with important international connections said they had received information thru neutral countries of a peace offer by Hitler to England. This information, which they said they considered reliable, indicated that the offer was on the basis of leaving Britain with some 95 per cent of her present empire, but calling for internationalization of Gibraltar and the Suez canal.

Conservatives Hit Rumors.

LONDON, June 28, Friday (AP).—The Conservative party of Great Britain struck at peace rumors today with a statement that it is wholeheartedly supporting Prime Minister Winston Churchill and the government's determination to fight the war to a victory.

Still dominant in British politics despite replacement of its leader, Neville Chamberlain, as prime minister by Churchill, the party said that suggestions a powerful faction of the party headed by Chamberlain "is prepared to come to terms with Adolf Hitler" were "rumors obviously inspired from fifth column sources."

The Conservative party's statement, which was issued on authority of Chamberlain himself, followed two days of rumors of a British-German peace move.

Chamberlain, now lord president of the council, yesterday addressed a meeting of the executive committee of the Conservative party, after which the members adopted a resolution reaffirming complete confidence in him.

Republican Presidential Nominee

WENDELL L. WILLKIE

Report Willkie WantsMcNary for 2d Place

BULLETIN.

Philadelphia, Pa., June 28, Friday (AP).—Charles L. McNary, the senate minority leader, was reported on high authority today to be the choice of Wendell L. Willkie, presidential nominee, for second place on the Republican ticket. McNary long has insisted, however, that he would not accept a vice presidential nomination under any circumstances.

BY CHESLY MANLY.

[Chicago Tribune Press Service.]

(Pictures on page 8.)

Chicago Tribune Bureau, Philadelphia, Pa., June 28, Friday.—As speculation turned to the choice of a running mate for Wendell L. Willkie, the Republican nominee for President, it appeared that none of the major defeated candidates for the presidential nomination would be selected for Vice President.

Several favorite son candidates for the presidential nomination whose prospects never were regarded seriously figured in the immediate speculation as to the vice presidential nominee. These included Senator Styles Bridges of New Hampshire, Gov. John W. Bricker of Ohio, and Hanford MacNider of Iowa. The candidate for Vice President will be nominated today.

Stassen Is Too Young.

There was much talk among delegates that Gov. Stassen is too young. of Minnesota for Vice President. The speculation was terminated when it was explained to the enthusiastic delegates that Gov. Stassen is too young.

The constitution provides that the qualifications for the office of Vice President shall be the same as the qualifications for the office of President and the minimum age requirement is 35. Gov. Stassen is 33.

Believed Bridges' Real Aim.

The vice presidential nomination was believed by many to have been the real aspiration of Senator Bridges in his campaign for delegates.

MacNider is a former commander of the American Legion and has served as assistant secretary of war and minister to Canada.

Gov. Bricker would have been Ohio's favorite son for the presidential nomination but for Senator Robert A. Taft. Both were elected in 1938 when Ohio repudiated the New Deal.

Today's Program

Convention called to order at 1 p. m. [Chicago daylight time].

Prayer.

Roll call of states on nominations for Vice President.

Balloting on Vice President.

W-G-N will broadcast the proceedings beginning at 1 p. m.

Pictures! Maps! Biography!

Turn to page 3 for a full length portrait and a streamlined biography of Wendell L. Willkie, the Republican nominee for President. On the back page is a full page of pictures of high spots in his life.

On page 6 are other convention pictures and two maps of the territory ceded to Russia by Rumania.

THE WEATHER

FRIDAY, JUNE 28, 1940.

[Chicago daylight time.]

Sunrise, 5:17. Sunset, 8:29. Moon rises at 1:20 a. m. tomorrow. Mars, Venus, and Mercury are evening stars. Jupiter and Saturn are morning stars.

CHICAGO AND VICINITY: Showers today; tomorrow fair with moderate temperature; moderate to fresh southeast and south winds shifting to northwesterly tonight.

ILLINOIS: Local showers and thunderstorms today; cooler in north and central tonight; fair and cooler tomorrow.

TEMPERATURES IN CHICAGO

For 24 hours ended 2 a. m. June 28:

3 a.m. . . 57	10 a.m. . 70	3 p.m. . . 70	9 p.m. . 67
4 a.m. . . 57	11 a.m. . 70	4 p.m. . . 70	10 p.m. . 68
5 a.m. . †56	11:30. . *72	5 p.m. . . 70	11 p.m. . 70
6 a.m. . . 56	Noon. . . . 71	6 p.m. . . 68	Midn't. . 69
7 a.m. . . 60	1 p.m. . 70	7 p.m. . . 66	1 a.m. . 68
8 a.m. . . 63	2 p.m. . 71	8 p.m. . ‡67	2 a.m. . 68
9 a.m. . . 65			

*Highest. †Lowest. ‡Unofficial, 8 p.m.-2 a.m.

For 24 hours ended 7:30 p. m. June 27:

Mean temperature, 64 degrees; normal, 70 degrees. June excess, 8 degrees; deficiency since Jan. 1, 418 degrees.

Precipitation, none; total since June 1, 1.22 inches; June deficiency, 1.84 inches; total since Jan. 1, 14.10 inches; deficiency since Jan. 1, 1.95 inches.

Relative humidity, 7:30 a. m., 77; 7:30 p. m., 63.

Highest wind velocity, 13 miles an hour, from the east, at 12:14 p. m.

[Detailed weather report on page 33.]

Total average net paid circulation

MAY 1940

DAILY in excess of 1,000,000

THE CHICAGO TRIBUNE

Native Town Goes Wild as Willkie Wins

Elwood, Ind., June 27 (AP).—After tense hours of listening to radios the 10,000 residents of Elwood, birthplace of Wendell L. Willkie, turned loose and shouted themselves hoarse tonight when he received the Republican presidential nomination.

Motorists weaved their way thru hundreds of pedestrians, blowing their horns continually; factory whistles let loose shrill blasts; citizens afoot blew horns, beat drums, pans, and cans, and there was general pandemonium.

Every One Celebrates.

Everybody was having a good time. Oldsters nudged younger acquaintances and began by saying, "I can remember when——."

No formal celebration of any kind had been planned, but it wasn't necessary. Every one had his own ideas of an impromptu celebration and proceeded to carry them out.

"It looks as if they might tear Elwood down," said a sergeant at police headquarters. "I think we'll just let them, tho."

"Sure," another put in. "Maybe Willkie will rebuild it for you.

Business at Standstill.

Business in stores nearly reached a standstill during the day as hardly any one ventured out of earshot of a radio. But it would have been next to impossible to get that far away from one. Virtually every store, shop, factory, and home had loud speakers blaring the proceedings from Philadelphia.

Willkie—known to friends here as "Win"—lived here as a child and youth, leaving for Indiana university at Bloomington after his graduation from Elwood High school.

The G. O. P. standard bearer has promised Elwood to come "back home" to deliver his acceptance speech.

This industrial city is in the heart of a tomato growing belt and sponsors of the Indiana tomato festival here July 26 have invited Willkie to attend in the hope he will make that the occasion of his acceptance.

Town Declines to Operate $350,000 WPA Sewage Plant

Enfield, Conn., June 27 (AP).—A town meeting refused to appropriate $3,000 to operate a $350,000 sewage disposal plant, idle since its completion last fall by the WPA.

NEW YORKER WINS ON SIXTH BALLOT; RUNNING MATE TO BE CHOSEN TODAY

Convention Sweeps to Its Climax in Roll Calls.

BY PHILIP KINSLEY.

[Chicago Tribune Press Service.]

Chicago Tribune Bureau, Philadelphia, Pa., June 27.—The Republican national convention reached its dramatic climax tonight. The roll call of the states on the balloting for the party's presidential choice proceeded under lights more intense than ever beat around a throne and under conditions as fateful as any moment in the history of the party of Lincoln.

Television, radio, telegraph, telephone, a rising theater of 15,000 human faces looking upon the scene, 700 newspaper men watching and writing—this was the convention at work in its zero hour. A dozen candidates to choose from, and millions of words of oratorical effort to guide their fancy or their convictions.

Thousand Little Dramas.

This was the scene, a drama of suppressed and vented excitement, a thousand little dramas, the effort of individual Americans to coalesce in some sort of heaven born wisdom the decision which will touch every home, and turn the fate of this country for good or ill. This, in the shadow of Independence hall, the ghosts of Valley Forge, in the birthplace of the republic, was the spectacle offered today.

Convention hall was well filled at 3:30 o'clock [Chicago daylight time] when the convention convened for balloting. Most of the delegates were in their seats and the galleries were packed. A great crowd milled around outside, waiting for the results of the balloting.

Chairman Joseph W. Martin brought down the gavel promptly, but it took several minutes before the delegates found their seats.

Every seat in the section reserved for distinguished visitors was filled. These were occupied chiefly by the congressional delegation in both houses of congress. Photographers were ordered from the floor before the balloting began.

The invocation was offered by the Rev. Arthur E. Paterson, chaplain of the Connecticut senate.

Calls for Balloting.

"We will now vote on nominations for President of the United States," announced the chairman at 3:43 o'clock.

"The secretary will call the roll."

"Alabama," called the secretary.

The race was on.

The split between Dewey and Taft, seven for Dewey and six for Taft, was received with scattered cheers.

"Arkansas," was next called.

Two votes for Willkie out of the state's 12 received a quick cheer from the galleries.

California Scatters Favors.

California brought a new name into the voting with three votes for Chairman Martin. Hoover was given seven votes. There were cheers also for the Willkie vote in the Golden state. The state's vote was split 10 ways.

It was announced that California had cast one too many votes and a recount resulted in seven for Willkie, the same as that for the other major candidates, Dewey and Taft.

When Colorado had been polled Taft was leading by 24 votes, but the effect of this was lost in the next announcement, when Connecticut cast all of her 16 votes for Willkie. The galleries went wild for a moment. Willkie was in the lead now.

When the voting was announced a delegate requested a poll. The clerk began to call the names of each one. This slowed down the voting. Every man in the delegation seemed to have

[Continued on page 4, column 2.]

WINNER TO MAKE HIS ACCEPTANCE ADDRESS TODAY

BY ARTHUR EVANS.

[Chicago Tribune Press Service.]

Chicago Tribune Bureau, Philadelphia, Pa., June 28, Friday.—Wendell L. Willkie, Republican nominee for President, will address the national convention today in a speech of acceptance. This was announced this morning at Willkie headquarters at the Benjamin Franklin hotel, where the candidate in the midst of cheering supporters had listened to the roll calls as they came over the radio.

As soon as the announcement came over the air that Willkie had won, the nominee withdrew for a few minutes to compose himself after the strain. From the start of the roll calls he had exuded confidence.

Police Check Throngs.

The hotel corridors were crammed with milling throngs, which the police kept back, as Willkie went into a room to make a few remarks over the radio. On the way down the hall, he mounted a chair, and said:

"I'm just beginning to fight to restore prosperity to this democracy. I shall put everything into the fight for unity and national defense.

"I want now to join my family."

While the police kept back a small army of photographers and reporters and a crush of Willkie enthusiasts, the candidate was taken to a wating automobile and whisked away to join Mrs. Willkie.

Vigil Beside Radio.

All thru the evening he had followed the radio returns in a room packed with people. He lounged on a sofa, his foot drawn up and his elbow on his knee. Before him was a puddle of men with tally sheets, keeping track of the vote tides. Around him were reporters, while on tables and on chairs were the camera men, blasting away every time a significant change in the votes set the crowd to cheering.

Willkie himself kept mental track of the course of the voting, noting gains and losses as they occurred. Half way thru the third ballot he remarked: "I'll have 250 and more on this roll call." He got 259. He called the shot, too, on the fourth ballot: "I'll go over 300 this time." He polled 306.

When the fourth ballot showed him in first place, with Taft second, Willkie with an ear to ear smile remarked: "I'm growing rapidly. I'm going to boom shortly."

Tidings from the Floor.

Some one crashed into the room with a cry that he had just returned from the convention hall and the convention was saying Willkie was winner.

"Were you in the galleries?" smiled Willkie.

"No, among the delegates," said the shouter.

"I hope you're right," smiled Willkie.

Every few minutes telephone calls took the candidate to other rooms. On his return his stock question was "What's Taft doing?" and "How's Dewey doing?" He seemed to have the roll calls fairly well diagrammed and blueprinted in advance.

Talks with Martin.

Soon after his nomination was assured, Willkie had a brief telephone talk with Convention Chairman Joseph W. Martin.

"Joe, I'm overwhelmed," said Willkie. "I don't believe a fairer fight was ever made. But this is just the beginning of the fight.

"Thanks for everything. This was a great fight."

In his brief radio address, Willkie told the nation:

"I am very happy, very appreciative, and very humble.

"I need the assistance of everybody in bringing unity and prosperity to America."

Victor Over Taft and Dewey in Steady Vote Climb.

BY ARTHUR SEARS HENNING.

[Chicago Tribune Press Service.]

Chicago Tribune Bureau, Philadelphia, Pa., June 28, Friday.—Wendell L. Willkie of New York, lawyer and utility executive, was nominated for President of the United States by the twenty-second Republican national convention on the sixth ballot shortly after 1 o'clock this morning [midnight, Chicago daylight time].

In a tumultuous night session, with jammed galleries wildly cheering the business men's candidate from start to finish, the most extraordinary candidacy in the party annals was triumphant. Virtually unknown to the country two months ago, the dynamic Willkie, without political sponsors but backed by millions of business men, went into an unbossed convention and took the prize away from seasoned political rivals, who had campaigned at great expense of time and money for nearly a year.

The convention recessed at 1:30 a. m., Chicago daylight time, until 1 p. m. today, when it will reassemble to choose a vice presidential nominee.

Nominee Voices Thanks.

Representative Joseph W. Martin, chairman of the convention, told the delegates in the closing moments of the session that the following was the substance of a telephone conversation he had just had with Willkie:

"He wants me to thank you for your loyalty and for your generosity in supporting him so enthusiastically. He is grateful this verdict has come in a free convention where there has been deliberation such as no other party has ever had in political history.

"He wants me to tell you he is ready and willing and well prepared to take up the fight to carry the principles of the Republican party to victory. He further wants me to ask you to give him your untiring support."

Martin added:

"He will be a great leader, a tremendous fighter for the real principles of America, but he needs the support of every delegate in this convention and every man and woman in America who believes in American principles."

Goes Into Lead on Fourth.

Willkie started at the end of the procession of the leaders on the first ballot late yesterday afternoon, but on the fourth roll call he forged to the front and held that position until the end. With District Attorney Thomas E. Dewey of New York eliminated as a contender on the fifth ballot, the contest became a duel between Willkie and Senator Robert A. Taft of Ohio.

Before the results of the sixth and final ballot could be announced delegations fell over each other to change their votes to Willkie. He was declared the nominee with unanimous vote of 998.

At the conclusion of the fifth roll call Willkie had 429 votes and Taft 377. Each one of the duelists had gained more than 100 votes over the fourth ballot. Willkie was then only 72 votes short of the 501 necessary to a choice.

Opponents of Willkie strove to get an overnight adjournment to reform their lines, but were unsuccessful. The Willkie leaders insisted on another ballot, which they knew would bring them victory.

Bandwagon Gets Going.

On the sixth ballot Willkie continued to gain, when 35 of Michigan's 38 delegates plumped for the utilities executive. At midnight, after the fifth roll call, Senator Arthur H. Vandenberg of Michigan had released the delegates of that state from supporting him further for the nomination.

By the time Missouri had voted, recording a gain of 5 for Willkie, he had added 74 more votes to his total on the sixth ballot and had 503 votes, two more than a majority.

Then the Willkie bandwagon got going in earnest. Pennsylvania, which had been voting for its favorite son, Gov. Arthur H. James, leaped aboard with all its 72 votes. New York already had gone solidly to Willkie. When the roll call was completed Willkie had 633 votes.

Delegations recorded for Taft were clamoring to change their vote to the

HOW G. O. P. VOTED—6 BALLOTS

	Dewey.	Taft.	Willkie.	Vandenberg.	James.	Martin.	MacNider.	Gannett.	Bridges.	Capper.	Hoover.	McNary.
1	360	189	105	76	74	44	34	33	28	18	17	13
2	338	203	171	73	66	26	34	30	9	18	21	10
3	315	212	259	72	59	..	28	11	1	..	32	10
4	250	254	306	61	56	..	26	4	1	..	31	8
5	57	377	429	42	59	..	4	1	..	..	20	9
6*	11	310	633	..	1	..	1	1	..	..	9	..

*Willkie having won, all state delegations then made the nomination unanimous.

winner. When these changes were tallied Willkie had 998 of the 1,000 delegates, the remaining two delegates and their alternates being absent.

A Love Fest at End.

Gov. John W. Bricker of Ohio announced the change of the vote of that state from Taft to Willkie and in behalf of Taft pledged support of the ticket. Senator Vandenberg's manager felicitated the winner and gave similar pledges for Michigan. Vandenberg and Taft sent messages of congratulation and best wishes to Willkie. The unbossed convention wound up in a love feast.

The vote on the first five ballots was:

	1st	2d	3d	4th	5th
Willkie	105	171	259	306	429
Taft	189	203	212	254	377
Dewey	360	338	315	250	57

The Dewey vote dwindled steadily after the first ballot. By the time the roll was called for the fourth time it was evident that the New York prosecutor would not long survive as a serious contender for the nomination.

The opponents of Willkie began rallying to Taft in an effort to stem the Willkie tide. Illinois was the first large delegation to swing to Taft. Dewey lost 30 Illinois votes on that ballot and Willkie got 23 of them.

Kansas Swing Significant.

The first development of significance on the fifth ballot was the announcement that Kansas had gone over solidly for Willkie. This is former Gov. Alf M. Landon's delegation. Landon, the 1936 G. O. P. presidential nominee, had been known to favor Willkie least of all the candidates.

Taft was making small gains here and there on the fifth ballot, but the spectacular gains were reserved for Willkie.

When New York was reached Willkie got 75 of the 92 delegates. The members of this delegation committed to Dewey had been tearing at the leash, imploring Dewey to release them from their commitment. Dewey would not do so, tho by that time he was out of the running. Thereupon the delegates broke away of their own accord and plumped for Willkie.

RIVALS PLEDGE SUPPORT

Philadelphia, Pa., June 28, Friday [Special].—Before the hoarse voice over the radio had finished its "Pennsylvania 72 votes for Wendell Willkie" early today Senator Robert A. Taft, with a quiet smile, drew a sheet of paper toward him and began to write.

First he wrote a telegram to Willkie. Then he wrote a statement praising Willkie as an extraordinarily able Republican. In both he pledged him his sincere and enthusiastic support for the November election. Then he smiled again, leaned back in his chair, and stretched.

Taft Praises Winner.

"Hearty congratulations," he wired to Willkie. "You may count on my sincere and strenuous assistance in restoring to this country a government based on reason, common sense, and business principles. I am confident of your success in November."

"I desire to congratulate Wendell Willkie and the Republican party on his nomination," he wrote in his official statement. "He is an extraordinarily able Republican, and no one can present better than he the case of the Republican party against the New Deal in November."

Mrs. Taft was nervous, but very gay yesterday. The senator, however, was calm during the balloting. Half of the time he joked like a school boy, roaring at the antics of the Georgia delegation and counting votes on his fingers. Once he cried in boyish delight, his face cleared of all strain, "There may have been a conve ·on like this, but I'll never believe it!"

Keeps in Touch by Phone.

He was in constant touch with the convention hall thru a direct telephone line, with Mrs. Taft's brother, Thomas Bowers of New York, on the other end. When the sixth ballot opened, he looked up from the telephone with a wide grin.

"They tell me all I need is more Boy Scouts," he observed. "That's the question—whether there are 500 Boy Scouts in this convention."

After sending his wire to Willkie, Senator Taft held a short press conference. He was asked whether he was interested in the vice presidential nomination.

"I wouldn't accept it under any curcumstances," he replied firmly.

"Why, Senator?" was the next question.

Prefers the Senatorship.

"Because," said Mr. Taft, "I feel the senatorship is a better job [his term does not expire until 1945]. Put it this way—I think I can perform a much greater service in the senate."

"Have you heard from Mr. Willkie?"

The senator shook his head.

"I've sent him a wire and issued a statement of support," he said.

"What was the turning point in the balloting?" he was asked.

The half-smile disappeared from the senator's face.

"Results were uncertain until the vote by the Michigan delegation," he replied finally, referring to the signal which started the surge to the Willkie standard.

"What are your plans, senator?"

"I'm going back to Washington—planning to arrive there by Monday," he said. "Mrs. Taft is going to Cincinnati to open the house."

Ohio newspapermen at the conference then expressed their personal regrets over the collapse of the Taft candidacy. Mr. Taft accepted them gravely—yet warmly.

Vandenberg Gives Support.

Senator Arthur H. Vandenberg, who was a candidate himself on the first five ballots, also said this morning that he will support Willkie.

"Willkie has an amazing personality," said the senator. "He captured the imagination of the people. I shall suport him. I am grateful to the generous friends who have supported me here."

Asked whether he had released the delegates who voted for him to Willkie, he replied: "I want this understood. Those delegates were released to use their own judgment."

Senator Vandenberg then was asked what his attitude would be toward any movement to obtain the vice presidency for him.

"I'm not a candidate for vice president," he said, "and I mean nothing derogatory to that office. I believe now as I did in 1936, and will in 1944 and 1948, that I can be of more service to the country on the senate floor than on the rostrum."

Landon Praises Convention.

Alf M. Landon of Kansas, the 1936 Republican presidential nominee, issued this statement upon the nomination of Willkie:

"It is a splendid thing that the convention made the nomination without any suspicion of jockeying or trading, and there were no smoke-filled rooms or one man dictation in this convention. The fact that the convention did not take a lengthy recess from the first to the last roll call is evidence of this.

"The political principles of Mr. Willkie are very much in line with mine. I believe he got the nomination free of any commitments or promises that will in any way hamper him in making a splendid, vigorous, competent chief executive."

Dewey, Hoover Send Praise.

Thomas E. Dewey sent the following telegram to Willkie:

"I congratulate you on your nomination as the Republican candidate for President and I pledge you my full support in the fight ahead."

Hoover Sends Message.

Former President Hoover also congratulated Willkie.

"My congratulations," Hoover telegraphed Willkie. "The result of a free convention in a free people will carry you to victory."

SIXTH BALLOT

TOTAL VOTE 1,000
MAJORITY [necessary to choice] 501

	Dewey.	Taft.	Willkie.	Vandenberg.	Hoover.
Alabama	.	7	6	..	..
Arizona	.	..	6	..	..
Arkansas	.	10	2	..	..
California	.	22	17	..	4
Colorado	.	6	5	..	1
Connecticut	.	..	16	..	..
Delaware	.	..	6	..	..
Florida	.	..	10	..	..
Georgia	.	7	6	..	..
Idaho	.	6	2	..	..
Illinois	1	33	24	..	..
Indiana	.	5	23	..	..
Iowa	.	15	7	..	..
Kansas	.	..	18	..	..
Kentucky	.	22	..	..	..
Louisiana	.	12	..	..	..
Maine	.	..	..	..	..
Maryland	.	1	15	..	..
Massachusetts	.	2	30	..	2
Michigan	.	2	33	..	1
Minnesota	.	11	10	..	..
Mississippi	.	9	2	..	..
Missouri	.	4	26	..	..
Montana	.	4	4	..	..
Nebraska	.	..	..	..	..
Nevada	.	2	4	..	..
N. Hampshire	.	2	6	..	..
New Jersey	.	..	32	..	..
New Mexico	.	1	5	..	..
New York	6	7	78	..	1
N. Carolina	.	8	15	..	..
North Dakota	.	4	4	..	..
Ohio	.	52	..	..	..
Oklahoma	.	5	17	..	..
Oregon	.	3	7	..	..
Pennsylvania	.	..	72	..	..
Rhode Island	.	3	5	..	..
S. Carolina	.	..	10	..	..
South Dakota	.	2	6	..	..
Tennessee	1	5	10	..	..
Texas	.	26	..	..	..
Utah	.	1	7	..	..
Vermont	.	2	7	..	..
Virginia	.	2	16	..	..
Washington	1	4	10	..	..
West Virginia	.	..	15	..	..
Wisconsin	2	2	19	..	..
Wyoming	.	..	6	..	..
Dist. of Colum.	.	..	3	..	..
Hawaii	.	..	3	..	..
Philippines	.	..	2	..	..
Puerto Rico	.	..	2	..	..
Alaska	.	1	2	..	..
Totals	11	310	633	..	9

All states later voted unanimously for Willkie, giving him 998 votes, two delegates being absent.

FIFTH BALLOT

TOTAL VOTE 1,000
MAJORITY [necessary to choice] 501

	Dewey.	Taft.	Willkie.	Vandenberg.	Hoover.
Alabama	1	7	5	..	..
Arizona	.	..	6	..	..
Arkansas	.	10	2	..	..
California	11	13	9	..	11
Colorado	1	4	4	..	3
Connecticut	.	..	16	..	..
Delaware	.	..	6	..	..
Florida	1	3	7	1	..
Georgia	.	7	6	..	..
Idaho	.	7	..	..	1
Illinois	5	30	17	..	..
Indiana	1	7	20	..	..
Iowa	.	13	7	..	..
Kansas	.	..	18	..	..
Kentucky	.	22	..	..	..
Louisiana	.	12	..	..	..
Maine	.	..	13	..	..
Maryland	.	1	14	..	..
Massachusetts	.	2	29	..	3
Michigan	.	..	..	38	..
Minnesota	.	12	9	..	..
Mississippi	.	11	..	..	..
Missouri	1	7	21	1	..
Montana	.	4	4	..	..
Nebraska	.	9	5	..	..
Nevada	.	2	4	..	..
N. Hampshire	.	2	6	..	..
New Jersey	5	1	26	..	..
New Mexico	.	2	4	..	..
New York	6	10	75	..	1
N. Carolina	.	11	12	..	..
North Dakota	.	4	4	..	..
Ohio	.	52	..	..	..
Oklahoma	.	18	4	..	..
Oregon	.	..	1	..	..
Pennsylvania	.	..	21	..	..
Rhode Island	.	4	4	..	..
S. Carolina	.	..	9	..	1
South Dakota	.	7	1	..	..
Tennessee	1	9	6	..	..
Texas	.	26	..	..	..
Utah	.	3	5	..	..
Vermont	.	3	6	..	..
Virginia	.	7	11	..	..
Washington	.	16	..	..	..
W. Virginia	.	9	6	1	..
Wisconsin	24	..	..	..	..
Wyoming	.	3	3	..	..
Dist. Columbia	.	1	2	..	..
Hawaii	.	1	1	1	..
Philippines	.	1	1	..	..
Puerto Rico	.	2	..	..	..
Canal Zone	.	..	..	..	..
Alaska	.	3	..	..	..
Totals	57	377	429	42	20

Other candidates:
California—[One absent].
Georgia—Gannett, 1.
Illinois—James, 6.
Iowa—MacNider, 2.
Maryland—James, 1.
Massachusetts—MacNider, 1.
Minnesota—MacNider, 1.
Oregon—McNary, 9.
Pennsylvania—James, 51.
Tennessee—James, 1 [one absent].
Other totals: Gannett, 1; James, 59; MacNider, 4; McNary, 9.

ORDER SHANAHAN ESTATE TURNED OVER TO WIDOW

Judge John F. O'Connell in Probate court yesterday ended the lengthy legal battle over the $850,000 estate of David E. Shanahan, veteran Illinois legislator who died in 1936.

The court directed the Misses Mary and Margaret Flynn of 5135 Kenwood avenue, cousins of Shanahan, to turn over $80,000 in cash and the deeds to six parcels of real estate to Shanahan's widow, Mrs. Helen Troesch Shanahan. Attorney John Porter said the Flynn sisters would receive $20,000 for the real estate.

Thirteen days before his death Shanahan married Miss Troesch, his secretary, and on the day of the marriage signed a new will leaving nearly all his estate to her. A previous will had left most of the estate to the Flynn sisters. The Flynn sisters sought to have both the marriage and the will declared void but were unsuccessful.

The $80,000 ordered turned over to the widow had been held in escrow pending the decision of the Illinois Supreme court which ruled against the Flynn sisters last February.

FIRST BALLOT

Total vote—1,000.
Majority [necessary to choice]—501.

	Dewey.	Taft.	Willkie.	Vandenberg.	Hoover.
Alabama	7	6	..	..	..
Arkansas	2	7	2	..	..
California	7	7	7	5	7
Colorado	1	4	3	..	3
Connecticut	.	..	16	..	..
Delaware	.	1	3	..	..
Florida	6	1	..	1	..
Georgia	7	3	..	..	1
Idaho	8	..	..	..	..
Illinois	52	3	4	..	..
Indiana	7	7	9	3	..
Kentucky	12	8	..	2	..
Louisiana	5	6	..	..	..
Maryland	16	..	..	..	..
Massachusetts	.	..	1	..	..
Michigan	.	..	..	38	..
Minnesota	3	4	6	7	..
Mississippi	3	8	..	..	..
Missouri	10	3	6	4	2
Montana	8	..	..	..	..
Nebraska	14	..	..	..	..
Nevada	.	2	2	1	..
New Hamp.	.	..	..	..	1
New Jersey	20	..	12	..	..
New Mexico	3	..	2	..	1
New York	61	..	8	1	4
North Carolina	9	7	2	5	..
North Dakota	2	1	1	2	..
Ohio	.	52	..	..	..
Oklahoma	22	..	..	..	..
Pennsylvania	1	..	1	..	..
Rhode Island	1	3	3	1	..
South Carolina	10	..	..	..	..
Tennessee	8	3	3	3	..
Texas	.	26	..	..	..
Utah	2	2	1	3	..
Vermont	1	3	3	..	..
Virginia	2	9	5	1	..
Washington	12	3	..	..	..
West Virginia	8	5	3	..	..
Wisconsin	24	..	..	..	..
Wyoming	1	1	3	1	..
D. of Columbia	2	1	..	..	..
Philippines	.	1	1	..	..
Puerto Rico	1	1	..	..	..
Alaska	1	3	..	..	..
Totals	360	189	105	76	17

Other candidates:
Arizona—Gannett, 6.
Arkansas—Gannett, 1.
California—Gannett, 3; Martin, 3; McNary, 3; Bridges, 9; MacNider, 3.
Colorado—Bridges, 1; Gannett, 1.
Delaware—McNary, 1; Martin, 1.
Florida—James, 6; Gannett, 1; MacNider, 1.
Georgia—Gannett, 3.
Indiana—Bridges, 3.
Iowa—MacNider, 22.
Kansas—Capper, 18.
Louisiana—MacNider, 9.
Maine—Bridges, 13.
Massachusetts—Martin, 33.
Minnesota—MacNider, 2.
Missouri—Bushfield, 1; Gannett, 1; James, 1; Martin, 2.
Nevada—Bridges, 1.
New Hampshire—Bridges, 7.
New York—Gannett, 17; Martin, 1.
North Dakota—MacNider, 3.
Oregon—McNary, 10.
Pennsylvania—James, 70.
South Dakota—Bushfield, 8.
Tennessee—MacNider, 3; James, 1.
Utah—Gannett, 1.
Vermont—MacNider, 1; Martin, 1.
Virginia—Bridges, 1.
Wyoming—Bridges, 1.
Hawaii—Martin, 3.
Other totals: McNary, 13; Bridges, 38; Gannett, 33; Martin, 44; MacNider, 34; Capper, 18; James, 74; Bushfield, 9.

THREE BROTHERS AID WILLKIE; ONE FROM LA GRANGE

Philadelphia, Pa., June 27 [Special]. —Three brothers of Wendell Willkie were together here tonight congratulating Willkie on the Republican nomination for President.

One of the brothers is Edward E. Willkie of 220 South Waiola avenue, La Grange, Ill., vice president of Libby, McNeill and Libby company, food packers. The others are Robert Willkie, general manager of the Seagram Distillers company plant at Louisville, Ky., and Fred Willkie, vice president of that company. Both live in Louisville.

OCEAN VESSEL MOVEMENTS.

Arrived.	At.	From.
Exochorda	New York	Genoa
Departed.	From.	For.
Excambion	Jersey City	Lisbon

MRS. WILLKIE'S READY TO HELP, BUT NO SPEECHES

Sits Thru Exciting Day in Convention Hall.

Philadelphia, Pa., June 28, Friday (AP).—Mrs. Wendell Willkie, a little bit numb at the idea that her husband will contend for the presidency, said today she would help in the campaign if his co-workers don't think she's excess baggage. But she won't make speeches.

She sat thru the entire exciting day at convention hall yesterday as the votes fell by blocks into her husband's campaign kit. But no one around her recognized her. She had sent a friend out to buy her a big hat and she had borrowed a friend's ticket for a seat in the balcony.

Calls with Good News.

Mrs. Willkie attended the sessions with Mrs. Frederick Atwood of New York. When the Willkie votes began to climb near the 501 needed for nomination Mrs. Willkie slipped out of the hall and down to a telephone to call her husband. For minutes she couldn't get any of the phones in his suite. They were busy with other jubilant calls.

But finally she got thru. Neither conceded the nomination was clinched. But they agreed that it looked good. Then Mrs. Willkie went to the Warwick hotel, near fashionable Rittenhouse square, where the Republican nominee is going to rest from his vote getting fatigue.

Greets Her with Kiss.

She was waiting, with a few women friends, when her husband came in. He stepped across the room and kissed her. Neither said anything.

The question came up whether she should speak on the radio. She opened her blue eyes wide at her husband and said, "Do I have to?"

"Not if you don't want to," he said.

"O so he's boss," a friend teasted.

"There is no boss," said Mrs. Willkie. "But I do ·pend on his viewpoint a great deal. He is a lot bigger than I am in every way." He is nearly a foot taller than she is.

Theirs was a world war wedding. They married on Jan. 14, 1918. She says she's "forty plus" now. They have one son, aged 20.

WILLKIE BACKERS IN CHICAGO HAPPY OVER VICTORY

Wendell L. Willkie's Chicago headquarters in the LaSalle-Wacker building issued a statement thru Paul Sutton, expressing great satisfaction over Willkie's nomination.

"We were a small, but compact group, and we worked hard for his nomination," said Sutton.

"The public's response amazed all of us during the campaign. Clerks as well as business people came to us in greater numbers each day to join the Willkie movement. We're very happy, and we want to express thanks to those who helped us."

J. L. Brink of River Forest Leads Suburban Officials

All officers of the Suburban Area and Country Town Association of Cook County were reëlected last night at a meeting in the Oak Park village hall. They are John L. Brink of River Forest, president; Anton Janura of Berwyn, secretary; E. J. Thiele of Hillside, treasurer, and T. A. Matthews of River Forest, executive secretary. The association is a coöperative group formed to consider mutual problems.

MARSHALL FIELD & COMPANY

Be prepared for showers on your vacation with a

CADET RAINCOAT and UMBRELLA SET

$9.95

Will a quick Summer shower leave you looking like a half-drowned kitten? Not if you have this handy rainy-day set ready for action! The new Mello-Sheen Cadet raincoat is large enough to fit over a coat . . . the cape may be pulled up over your hat. On a sunny day, roll it up into a little pouch and tuck it in your purse. It's made of processed silk that doesn't crack or dry out. Comes in green, burgundy and navy. $6.95

Mello-Sheen umbrella in harmonizing prints. $3

First Floor, South, State
Also Evanston and Oak Park

WURLITZER SMALL SIZED Grand

Modern in Design . a Revelation in Tone

A smart, distinctive 6-octave Grand with all the elements of fine piano quality. The instant you see its unique symmetrical design . . . the instant you hear its powerful, resonant tone . . . you'll want to own this inspired creation of the piano craftsman's art. Priced to give you

Today's Biggest Piano Value

$265

Use Our Extended Payment Plan. Your Old Piano Taken in Trade.

Spinettes in Kordeven and Wood Veneers, $195 to $465
Grands—all styles, $265 to $695

CARSON PIRIE SCOTT & CO
Music Center, 6th Flr., Wabash Ave.

Regulars
Shorts
Longs
Stouts
Short Stouts

2 and 3 Piece

Tropical Worsted SUITS, $19.95

Every Bit as Smart in Cut and Fit as Your Regular Suit—but Ounces Lighter

Infinitely light, weighing a full pound less than your regular suit. Wrinkle resistant. Single and double breasted drape and conservative models. Light or dark shades of blues, greens, grays, tans, browns.

Men's Shops—Second—Wabash

MANDEL BROTHERS

IN CHICAGO AND EVANSTON

SALE!

ENTIRE STOCK OF SUMMER SHOES . . . ALL FRANK SBICCA ORIGINALS

All whites and black, brown or blue combinations. Many year 'round shoes are included. Not all sizes in every style. 5th Floor

Were $8.95 to $14.95

NOW $6.85

THE HUB
Henry C. Lytton & Sons
State and Jackson, CHICAGO • Sherman and Church, EVANSTON

$5 $6 $7.50

GENUINE PANAMAS

with slight imperfections that only a quality maker would see

$3.85

IN EVERY SMART NEW STYLE

They were blocked, trimmed and styled for us by one of the best quality hat makers—real $5, $6 and $7.50 panamas. The reason you get them for $3.85 is because they have slight invisible imperfections. The makers know it, we know it, but you'd never know it unless we told you

2 hours free parking at Palmer House garage, Quincy near State, with every purchase of $1 or more

Maurice L Rothschild
State at Jackson

IN THE NEW LYTTON SMOKE SHOP

Windward!

$1

MAIL or PHONE ORDERS
Promptly Filled. Wabash 3500

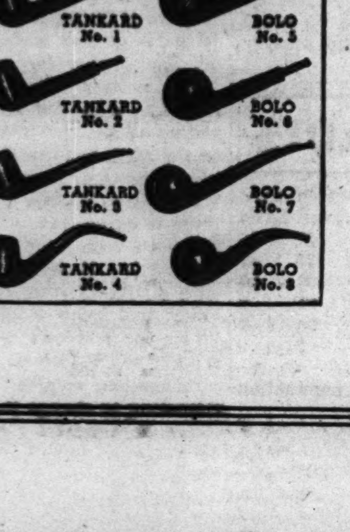

NEW OUTDOOR and SPORTS PIPE

Eliminates the danger of scattering sparks and ashes . . . prevents too rapid combustion. Genuine briar bowl with removable hinged cover. *First Floor.*

THE HUB
Henry C. Lytton & Sons
State and Jackson. CHICAGO STORE ONLY

THE NEIGHBORS By George Clark

"I can't say much for their manners. You'd think any one who hung around as late as we did would be invited to stay for dinner."

WILLKIE'S RECORD AN OUTSTANDING SUCCESS STORY

An Articulate Champion of Private Rights.

Wendell L. Willkie, nominated for President by the Republican party after a whirlwind campaign that amazed old line politicians, is a super-successful business man with an outstanding record of effective criticism of New Deal policies.

His friends refer to him as the most articulate defender of private enterprise in America. He is a big man, bluff, informal, combative, and likable. His courage and ability to express his thoughts, those who know him insist, are unquestioned.

"If I am nominated," he said recently, "I hope Roosevelt is my opponent."

His Background Wide.

In his 48 years Willkie has had a wide background in American life. He knows the east, the middle west, the west and the south as they can be known only by a man who has worked—and at varied occupations—in all of them. He sold newspapers and did farm work in his youth in Indiana. He harvested wheat in Minnesota, dressed oil well tools in Texas, operated a cement block machine in Wyoming and ran a little tent hotel in Colorado.

In California he was a vegetable picker. In Kansas he was a school teacher, and a qualified one. With all his laboring experience he found time to graduate from Indiana university. In the world war he served as a captain in the 325th Field Artillery regiment.

As a lawyer for utility companies, and later as president of the great Commonwealth and Southern group of power companies, he has explored the mysteries of Wall street from the inside. His contacts with the New Deal have convinced him that its principles and acts are detrimental to farmers and industrial workers as well as to men who, like himself, are capable of earning $75,000 a year as corporation executives.

Born in 1892.

Willkie was born in Elwood, Ind., on Feb. 18, 1892. His father, Herman Francis Willkie, was a lawyer. His paternal grandfather, who spelled the family name Willcke, was an emigrant from Germany who came to America to escape the crushing dictates of a Prussian monarchy.

His mother, like his father, was an attorney. At home as well as in the schoolroom Willkie absorbed education. At 15 he was able to matriculate at Indiana university, where he earned most of the funds to keep him at his books.

It was a hard row. His parents had not achieved wealth and there were intervals when he had to leave the college and work. It required seven years for him to get his degree. It was in this period that he made those journeys to the west to seek any sort of job that would produce money. Once he was a short order cook in a wayside restaurant, "having risen from dishwasher," as he expressed it.

A Variety of Jobs.

In Chicago he puddled steel. In Iowa he husked corn. In Wisconsin he milked cows. The hardest job of all, he has contended, was picking cucumbers in the fierce heat of the California sun.

"They're the same color as the leaves and you have to bend way down to catch them," he explained.

In college he was considered something of a radical, but there was nothing fearsome about his ideas and his classmates elected him senior law class orator.

Once out of college, he returned to Elwood and joined his father in law practice. It was, for a young fellow of his energies, a dull life, and he enlisted in the army as soon as the United States declared war. Before he sailed for France he married, at Fort Sill, Okla., Miss Edith Wilk. That was on Jan. 14, 1918. They have one son.

The year 1919 was well along when the young captain returned to the United States and was mustered out. He had remained overseas for months to represent accused soldiers in courts martial.

Told to Let Politics Alone.

Once back, his friends urged him to run for congress. He was planning to do so when he called on a lawyer friend, Frank C. Dailey, a reform prosecutor in Indianapolis. Dailey advised him to let politics alone and aided in getting him a job in the legal department of the Firestone Tire and Rubber company of Akron, O.

His outstanding legal qualities soon became apparent. He went into the private practice of law. In 1929 he became associated as legal adviser of the Commonwealth and Southern company and in 1933 was elected its president.

The former itinerant had arrived. How was it done? B. C. Cobb, who retired from the corporation presidency, said he gave Willkie the job for two reasons: he liked him and respected his ability.

At that time the utility companies of the United States were being bitterly criticized by administration sources. They were accused of profiteering, of doctoring their books, and watering their stock. A great deal of propaganda in favor of government ownership was being spread.

Squeezed Out the Water.

Willkie has been given credit for a reorganization in which Wall street interests and water alike were squeezed out. Then he became a super-salesman—of electricity. He did it in two ways. He had his employés sell every electric appliance possible to customers, and he slashed rates to make the use of the devices attractive.

"Sell electricity as you would sell pairs of socks," he commanded.

Since he came in, it is claimed, Commonwealth and Southern's customers get twice as many kilowatt hours for what they used to pay, and the company rates are 27 per cent below the average for the United States.

Commonwealth and Southern had extensive interests in Tennessee and Mississippi, where the government had started its great socialistic Tennessee Valley authority. Willkie was asked to sell out to the TVA. He was unwilling. He pointed out that he was selling current more cheaply than anybody else in the country. The government was obdurate; it insisted he must sell and named a price.

Compromise Is Reached.

The price, Willkie said, was too low. He argued the case in private, without getting anywhere. Then he took his argument to the country. The government was offering 67 millions; Willkie demanded over 90 millions. Before a congressional committee, in late 1938, he charged that TVA and PWA had "ganged up" to put private utilities out of business. Eventually a compromise price was agreed on—$78,600,000.

Willkie asserted this was far too low, that the government had acquired the properties at only four-fifths their real value. But, he added, it was impossible for the utility to stay in competition with "virtually tax free and heavily subsidized plants."

His arguments with government spokesmen had proved Willkie an able spokesman for individual enterprise. He willingly met New Deal spokesmen in debate. He began to be in demand as a writer.

The beginning of the Willkie boom for President, at least, was spontaneous. A few newspapers cautiously suggested that he was an available candidate. Willkie himself said he wasn't running, but "wasn't running away, either." A small group in New York began sending out printed matter only a few weeks ago.

The boom caught on. Men politically wise got into the movement. By convention time he had an able leadership and a competent organization—so competent that other candidates started "Stop Willkie" drives. Now he is the nominee.

Wendell L. Willkie is a big man, 6 feet 1 inch tall and weighs 210 pounds. He has an unruly shock of hair and usually dresses carelessly. He is a man with no fears; an extrovert who loves nothing better than a scrap and best of all a scrap with the New Deal.

Convention Portrait of Nominee

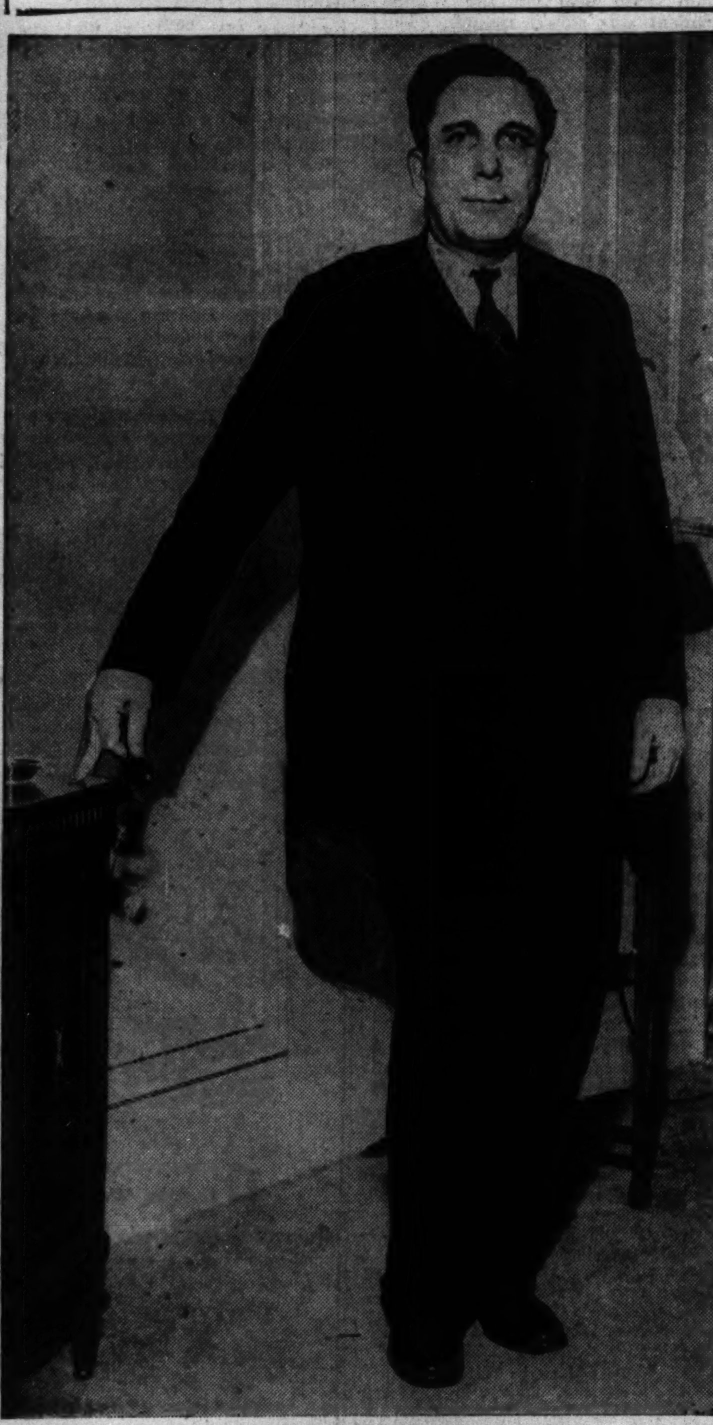

[TRIBUNE Photo.]

WENDELL LEWIS WILLKIE.

Facts About the Nominee

AGE—48 years, born Feb. 18, 1892, in Elwood, Ind.
HOME—1010 5th avenue, New York City.
PROFESSION—Lawyer, utilities executive.
ANCESTRY—German.
FATHER—The late Herman Willkie, Elwood, Ind., lawyer.
MOTHER—The late Mrs. Henrietta Trish Willkie.
WIFE—Mrs. Edith Wilk Willkie, daughter of Philip Wilk, auditor of Rush county, Indiana; married in 1918.
SON—Philip Willkie, who just finished 4 years at Princeton university.
EDUCATION—Indiana public schools; A. B., Indiana university, 1913; LL. B., 1916.
WAR SERVICE—Enlisted first week of war and rose from private to captain in 308th field artillery. In service 22 months; overseas, 11 months.
CAREER—Law practice in Akron, O., and New York City before becoming trustee, then president of Commonwealth and Southern corporation, large utility concern. Never held public office.
FAITH—Episcopalian.
STATISTICS—Height, 6 feet 1 inch; weight, 200 pounds; waistline, 44 inches; size of shoe, 12.
COLORS—Hair, dark brown; eyes, blue; favorite color, blue.
FAVORITE READING—Reads history but has no favorite book or author.
HOBBY—Farming 1,400 acres in Rush county, Indiana.
FAVORITE FOOD—Chicken.

Chicago Daily Tribune.
THE WORLD'S GREATEST NEWSPAPER

Vol. XCIX. Friday, June 28. No. 155.

Published daily except Sunday at Tribune Tower, 435 North Michigan avenue, Chicago, Illinois.
The Tribune company, publishers.
MAIL SUBSCRIPTION PRICES.
Mail subscription prices in Illinois [outside Chicago], Indiana, Iowa, Michigan, and Wisconsin: Daily Tribune only, $5.00 per year; with Sunday Tribune, $12.50 per year.
Zones 3 and 4 in states other than Illinois, Indiana, Iowa, Michigan, and Wisconsin: Daily Tribune only, $7.50 per year; with Sunday Tribune, $15.00 per year.
Zones 5, 6, 7, and 8, inclusive, Canada, Mexico: Daily Tribune only, $12.00 per year; with Sunday Tribune, $19.50 per year.
Foreign: Daily Tribune only, $25.00 per year; with Sunday Tribune, $42.00 per year.
Entered as second class matter, May 14, 1903, at postoffice at Chicago under the act of March 3, 1879.

ILLINOIS STICKS BY DEWEY THRU THREE BALLOTS

Votes Then Go to Boost Taft and Willkie.

BY PARKE BROWN.
[Chicago Tribune Press Service.]

Chicago Tribune Bureau, Philadelphia, Pa., June 28, Friday.—Illinois stuck by Thomas E. Dewey in a substantial way thru three ballots. On the fourth ballot the Dewey vote began to break up. On the fifth the disintegration continued, and on the sixth—the final roll call before the state's vote was made unanimous early today there was only one vote left for the New York prosecutor.

There was a steady increase in the vote for Senator Robert A. Taft that began simultaneously with the breaking up of the Dewey support in the Illinois delegation. It was part of the "Stop Willkie" movement that failed. But Taft's vote jumped from four on the third ballot to 27 on the fourth, rose to 30 on the fifth and reached 33 on the final call.

Taft Gains Heavily.

On those same roll calls Willkie's total arose from seven on the third ballot to ten on the fourth and then climbed to 17 on the fifth and 24 on the sixth. Taft gained 29 votes on three roll calls, Willkie's increase was 17. The final figures showed 33 for Taft and 24 for Willkie. Dewey's one vote at this stage was cast by Col. Robert R. McCormick, a delegate at large.

It was the pleading of Dwight H. Green, chairman of the delegation, and his running mate on the state ticket, Wayland Brooks, which kept most of the Illinoisans voting for Dewey. Dewey received 85 per cent of the entire Republican state vote in the expression of presidential preference last April. They especially pleaded for support of Dewey in a caucus held between the second and third ballots.

1st Ballot Vote Surprises.

It had not been expected that a big majority of the delegation would follow the New York prosecutor for more than two ballots or that he would receive as many votes as he did on the first ballot—52.

On the final roll call—before the vote was made unanimous—those who voted for Willkie included Brooks, George Hellman [1st], Clarence N. Bergstrom [3d], Samuel R. Ballis [6th], Leo J. Jankowski [6th], Julius H. Miner [6th], Joseph A. Coyner [6th], Robert Petrone [8th], William V. Pacelli [8th], and Robert McCormick Adams, all of Cook county.

BANDITS' RUSE FAILS; EXCHANGE ROBBERY FOILED

While the police and fire departments of Melrose Park were responding to a fire alarm at 1623 Broadway in the suburb shortly before noon yesterday, four masked bandits attempted to hold up the Melrose Park Money exchange at 136 Broadway, 15 blocks south of the fire.

The gunmen were thwarted by Paul Abate, manager of the exchange. As they chopped at the bulletproof glass which partitioned off the inner office, Abate leaped on the counter and started emptying a .38 revolver at them. The bandits backed to the door, firing as they fled. None of the office force was wounded.

Robert Wigglesworth, chief of the Melrose Park police, said he believed the fire, which was in a vacant building, had been set by the bandits to divert attention from the robbery.

EXPECT TO FINISH 'FIX' TRIAL JURY SELECTION TODAY

Selection of a jury in the jury fix trial of Attorney George Crane and three co-defendants is expected to be completed this morning in the Criminal court of Judge James F. Fardy. At the end of yesterday's session eight jurors had been accepted with three of the last panel of four tentatively agreed upon.

On trial with Crane are James Creed, superintendent of city dumps; John Howe, former state highway policeman who is under sentence for robbery, and Sam Orlando, 11th ward Democratic politician. They are accused of having attempted to fix the jury which acquitted Orlando and Joseph Vinci in a vote fraud case last Dec. 20.

Mexican Pilot, on Goodwill Flight, Lands in Colombia

MEXICO CITY, June 27 (AP).—Maj. Antonio Cardenas, on a goodwill flight to Lima, Peru, and Buenos Aires, landed at Cali, Colombia, this afternoon, with a one hour gasoline supply left in his tank, the department of civil aviation announced. Maj. Cardenas took off from Cerro Loco, Oaxaca state, this morning.

Condition of Myron Taylor Called Fairly Satisfactory

ROME, June 27.—The condition of Myron C. Taylor, President Roosevelt's personal envoy to the Vatican, was described today as "fairly satisfactory" by hospital attendants. The possibility of complications following his operation yesterday has decreased, it was said.

NEWS SUMMARY
of The Tribune
[And Historical Scrap Book.]
Friday, June 28, 1940.

REPUBLICAN CONVENTION.
Willkie wins nomination on sixth ballot. Page 1.
Convention moves to climax with balloting for nominee. Page 1.
Winner to make his acceptance speech today. Page 1.
Wilkie's native town of Elwood, Ind., goes wild over victory. Page 1.
Illinois stands by Dewey for three ballots. Page 3.
Defeated rivals hasten to congratulate Wendell Willkie. Page 2.

WAR SITUATION.
Russia carves up Rumania; takes Bessarabia and Bukovina. Page 1.
World's capitals buzz with peace rumors. Page 1.
Britain hints it may discard defense for offense. Page 10.
German planes drop bombs on Britain again by night. Page 10.
Germans profess indifference to Russian grab of Rumania. Page 11.

WASHINGTON.
Roosevelt authorizes seizure of foreign ships "if necessary." Page 5.
Roosevelt worried by reports of John L. Lewis third party. Page 5.
Roosevelt signs three bills appropriating nearly 4 billion dollars. Page 10.

DOMESTIC.
Indiana Democrats renominate Minton, indorse third term. Page 8.
University of Michigan bars seven Student Union members. Page 15.
Night clubbing ex-bishop ordered paroled from prison. Page 24.

LOCAL.
Judge calls teacher a Red; won't accept her bond. Page 9.
Escaped Indiana killer flees while being returned to prison. Page 17.
Judge finds A. L. Bowen guilty of neglecting duty at Manteno. Page 24.
Obituaries. Page 29.

SPORTS.
Dodgers rally in eighth to beat Cubs, 5 to 4. Page 25.
Schumacher of Giants blanks Phillies on three hits, 7 to 0. Page 25.
One midwesterner remains in college golf tournament. Page 25.
George Dawson wins twice in Illinois amateur title defense. Page 26.
White Sox idle; meet Indians tomorrow in opener of series. Page 27.

EDITORIALS.
For America and Peace; Stalin's New Frontiers; Fiasco in Brooklyn; Retroactive Zoning. Page 12.

FEATURES.
Crossword puzzle. Page 7.
Looking at Hollywood. Page 20.
News of society. Page 21.
Radio programs. Page 29.
Day by Day on the Farm. Page 30.

COMMERCE AND FINANCE.
Slum clearing plan gets backing of aldermen. Page 31.
Expand factories as army places millions in new orders. Page 31.
Stocks rise as traders take optimistic view of politics. Page 31.
Number and types of warplanes bought by allies disclosed. Page 31.
Furniture makers report increased retail demand. Page 33.
Canadian Ford pushing work for British defense, official says. Page 33.
Industry eyes Bolivia as new source of tin supplies. Page 33.
Want Ad Index. *Page 33.*

WINDSORS TO GO TO LISBON FROM MADRID SUNDAY

MADRID, June 27 (AP).—The secretary to the duke and duchess of Windsor said tonight they expected to leave Spain Sunday for Lisbon, Portugal. There was no indication where they would go from there. They have been golfing hereabouts since fleeing France.

Nazis Report Accident.

New York, June 27 [Special].—The German wireless, in a broadcast picked up in New York, said that the duke and duchess of Windsor narrowly escaped injury in an automobile accident today and hinted the accident might have been the work of assassins.

The report said the rear axle of the duke's car snapped suddenly while they were driving along the Duero river, between Zamora and the Portuguese frontier. The jolt was so strong, according to the wireless, that the duchess was "saved from being thrown thru a window only by the duke's presence of mind."

The report added that Spanish police have begun a thoro investigation since "it is recalled that certain subversive quarters are doing their utmost to prevent the ducal couple from reaching England and might have partly cut the axle."

$5.85 ONE-WAY TO CLEVELAND. $9.95 round trip. Air conditioned coaches. Nickel Plate Road. Call Wabash 2780—Adv.

$12.95

sofie wagner's famous cotton dresses—shown only by us in Chicago

Fastidiously dainty in detail and quality . . . and such marvels of trim perfection in fit. No wonder the cotton dresses by this famous designer are the pride of smart summer wardrobes! Frock illustrated is of airily cool, fine white dotted swiss with exquisite embroidered trimming.

OTHER SMART COTTON DRESSES, $6.95 and up

Johnson & Harwood
PITTSFIELD BLDG. 1st & 3rd FLOORS
37 N. Wabash Ave. at Washington
Air-Conditioned Throughout

MANDEL'S MEN'S SHOPS

MEN! Swim—Sun—Or Have Fun! Freedom of the Seas Is Yours In

Jantzen SWIM TRUNKS

$2.95 AND $3.95

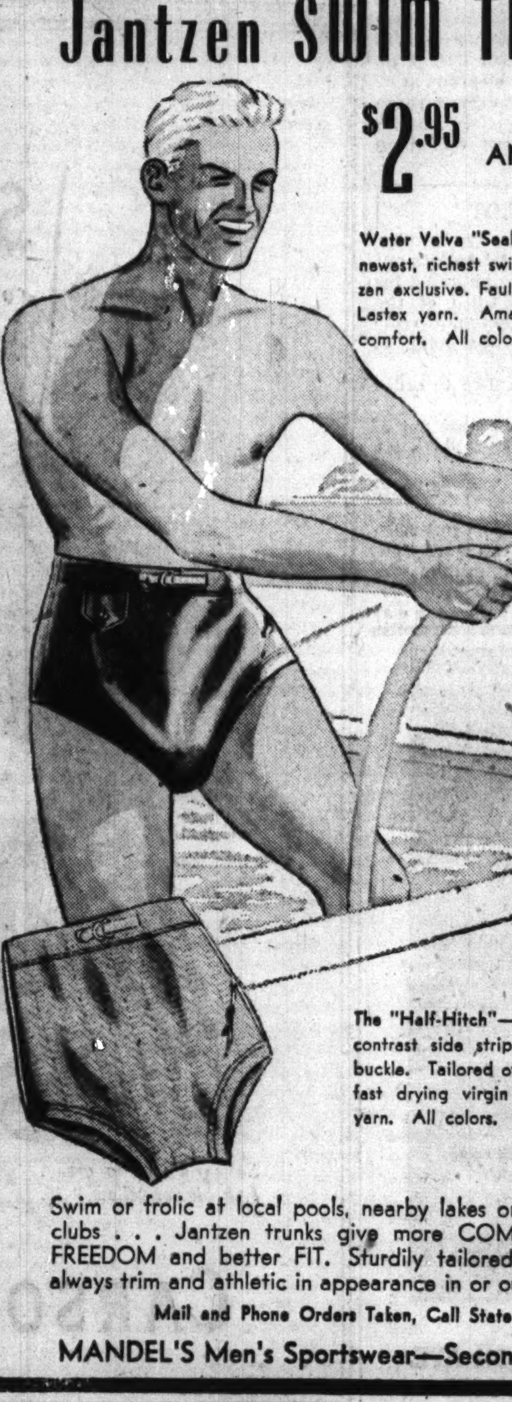

Water Velva "Sealiner" (on figure)—newest, richest swim suit fabric, Jantzen exclusive. Faultlessly tailored with Lastex yarn. Amazing elasticity and comfort. All colors. $3.95.

The "Half-Hitch"—smartly styled with contrast side stripes and hammered buckle. Tailored of new Jantzen-spun fast drying virgin wool with Lastex yarn. All colors. $2.95.

Swim or frolic at local pools, nearby lakes or resorts, parks, clubs . . . Jantzen trunks give more COMFORT, greater FREEDOM and better FIT. Sturdily tailored, highly styled, always trim and athletic in appearance in or out of the water.

Mail and Phone Orders Taken, Call State 1500

MANDEL'S Men's Sportswear—Second—Wabash

NOW AT NEW LOW PRICE . . .

The half-pint size of this delicious French Dressing!

Now at its new low price—try Hellmann's real French Dressing which so many smart hostesses use to give Bowl Salads that "just-right" flavor! Made with "FRESH-PRESS" Salad Oil, it tastes fresher than home-made.

Ask your grocer today for half-pint size at new low price!

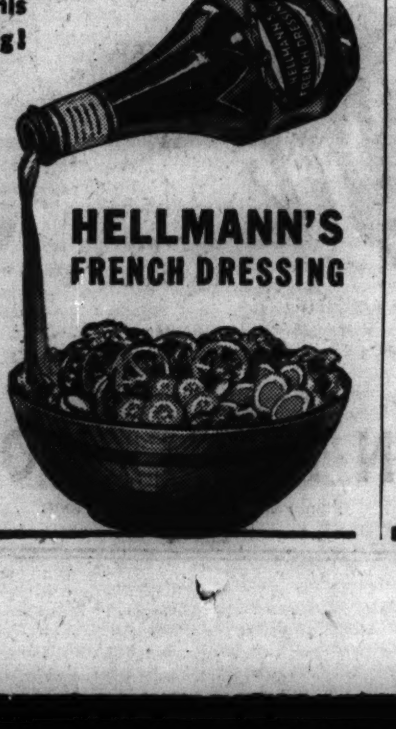

HELLMANN'S FRENCH DRESSING

MAIL AND PHONE ORDERS FILLED—HAR 9000

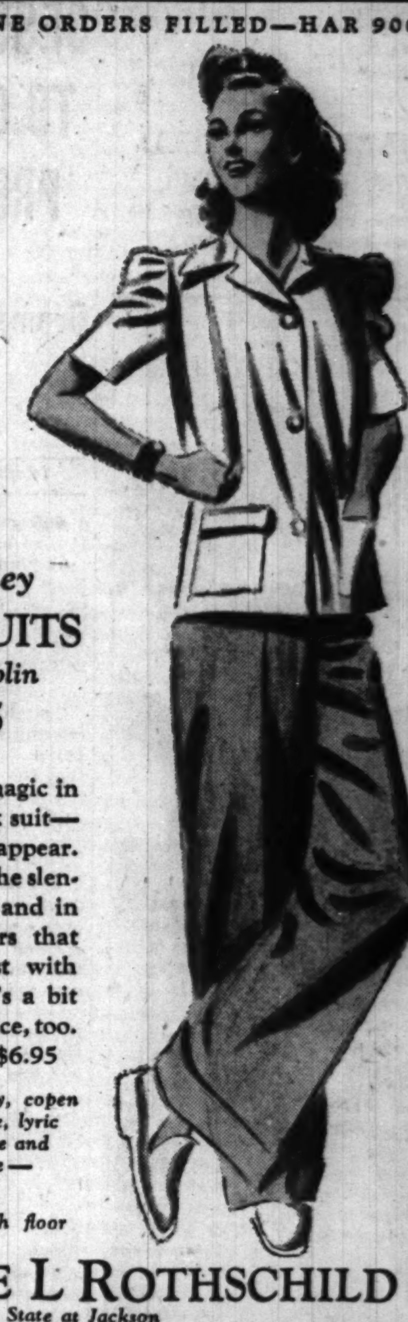

$10 Rothley SLACK SUITS of rayon poplin

$6.95

There's a bit of magic in this gorgeous slack suit—it makes hips disappear. There's magic in the slenderizing jacket—and in the glorious colors that match or contrast with the slacks. There's a bit of magic in the price, too. $10 values for $6.95

Gaiety rose and navy, copen blue & marine blue, lyric rose & navy, white and navy, all white—all copen

Sizes 12 to 20—7th floor

MAURICE L ROTHSCHILD
State at Jackson

MAIL AND PHONE ORDERS FILLED—HAR 9000

SUNSHINE SPORTS WEAR 4TH FLOOR

*Manhattan GABARDINE SHIRT & SLACK SUITS

$12.50

You know what "Manhattan" stands for — quality through and through—and here it is in a smart rich gabardine slack suit with a saddle-stitched collar — in contrasting shades of blue, tan and green. The slacks have Talon fasteners and a matching belt—in sizes, small, medium, large and extra large. See this value—it's an eye opener

*Made by the Manhattan Shirt Co.

MAURICE L ROTHSCHILD
State at Jackson

APPLICATION FOR $7,500-$11,250 ACCIDENT INSURANCE POLICY

AND SUBSCRIPTION TO THE DAILY TRIBUNE

NOTE: For the sum of 25c preliminary term fee, plus 10c a month in advance thereafter, the Chicago Tribune makes available to its Home Delivery Subscribers and members of their families who reside in the same household a $7,500 Travel Accident Insurance Policy. Insurance coverage eventually increases to $11,250 on continuous renewal. Issued by Federal Life Insurance Co., Chicago. NO MEDICAL EXAMINATION. One policy to a person. Issued only to applicants over 10 and under 70 years of age.

Mail this Coupon to the Chicago Tribune. SEND NO MONEY. Accredited representative will call and collect 25c. Official Carrier will collect monthly thereafter for Insurance and Subscription. Insurance will lapse if subscription is stopped.

☐ *I hereby order the Daily Tribune delivered to my home by Carrier six days a week, starting immediately, for which I agree to pay the regular rate.*

☐ *I am a Home Delivery subscriber and agree to continue.*

Do you apply for this $7,500 Travel Accident Policy? ....
(PLEASE PRINT)

Your Name? .... First Name Middle Name Last Name

Address? .... Number Street Apt.? ....

.... City State Phone? ....

Your Age? .... Date of Birth? .... Month Day Year

Are You Blind or Deaf? .... Are You Crippled? ....

Name of Person to Whom Insurance Is to Be Paid in Case of Your Death? (Beneficiary)

.... First Name Middle Name Last Name Relationship ....

Applicant's Signature .... Sign in Own Handwriting

NOTICE: Orders for Home Delivery of the Tribune are acceptable only from persons residing where such service is maintained and are subject to rejection by the Tribune. All applications for insurance are subject to rejection by the Federal Life Insurance Co. Insurance does not become effective until noon the date policy is issued.

Form A2735—2-39

THE STORE FOR MEN
MARSHALL FIELD & COMPANY
Washington and Wabash
Store Hours: 9 a.m. to 5:30 p.m.

Jantzen
SWIM TRUNKS
make you tough competition for any lifeguard

Man—what a pair of trunks! Made of worsted, with Lastex yarn knit in for comfortable two-way stretch and supporting fit ... very rugged. Tailored with pocket and simulated fly front. Web belt, lightweight buckle. In Navy, 30 to 44. $3.95

Other Jantzen models from $3.95

Fifth Floor
Also Evanston and Oak Park

THE STORE FOR MEN

SESSION MOVES TO CLIMAX WITH PRESIDENT VOTE

Drama of Excitement for Delegates.

[Continued from first page.]

a different idea about the candidate. It was an unbossed delegation.

Communication with the delegations was maintained by a keyboard on the platform, where by the pressing of a button the microphone power was turned on at the seat of each delegation.

Georgia Delegates Lost.

Search was made for two or three missing members of the Georgia delegation. This caused such confusion that the police were ordered to clear the aisles.

In the final result from this state Taft and Gannett each lost a vote because of the absence of delegates.

Vandenberg gained one vote in this delegation. There was still some dispute over this vote and the chairman ordered another poll. A missing alternate was finanlly found and cast a vote for Hoover.

Gene Tunney, former heavyweight champion was one of the late arrivals. He managed to squeeze into the press box and helped pass copy.

Police Clear Floor.

A delegate from New Hampshire complained that people without credentials were running up and down the aisles and sitting in delegates seats and asked police help. The police and sergeants at arms were ordered to clear the floor from all interlopers.

A voice from the Illinois delegation yelled that they had 58 delegates and only 48 seats. There was a pause while confusion in the aisles were cleared.

On the 10th state called, Dewey went into the lead with eight votes from Idaho and increased it by a wide margin when Illinois gave 52 to him.

Kansas brought another new name into the picture when they cast all their 18 votes for Senator Arthur Capper, who was sitting back of the platform.

Indiana gave only nine votes to Willkie.

Maryland plunked its 16 votes for Dewey.

Massachusetts gave 33 to Martin and 1 to Willkie. Michigan gave its 38 to Senator Vandenberg.

Dewey Stays in Lead.

Most of the states seemed to have divided loyalties in their votes and there was no clear drift in sight at this stage of the roll call altho Dewey remained well in the lead.

The clerk raised a laugh when he announced that New Hampshire had cast 7 for Bridges and 1 for New Hampshire.

Flare lights from the upper side walls caused complaint from delegates and it was announced that this was for the benefit of television, and that they would be turned off after the first ballot.

New York cast 61 of 92 for Dewey and split its other votes.

The North Dakota delegation chairman had difficulty in pronouncing the name of Willkie. He called it Villkie and was asked to spell it.

Ohio gave its 52 votes to Taft.

Dewey got all the Oklahoma votes and approached the 300 mark.

James Takes Pennsylvania.

Pennsylvania gave 70 votes to Gov. James. It was evident that the first ballot would be indecisive, as 501 votes are needed for a nomination.

The Willkie sentiment was slow in showing up in the voting, as he had less than 100 votes at this stage.

Wisconsin, first state where Dewey whipped Vandenberg in the primary, voted its 24 votes for Dewey.

Hawaii gave Chairman Martin three votes, which amused him, as well as the delegates. Puerto Rico split evenly between Taft and Dewey.

The taking of the first ballot ended at 5:40. The galleries began to chant "we want Willkie" while clerks were tallying the results.

The announcement of the result was close to the estimates of the Dewey managers, but the Taft vote fell 100 votes shy of the predictions of his managers.

Martin ordered the blinding Klieg lights turned off before another ballot was taken.

The hall was superheated by its 15,000 audience and the lights added to the discomfort.

There was a delay of several minutes in the announcement of the result of the first ballot. Speculation was that Dewey was stronger than had been anticipated, but that possibly the Taft people were holding back and that the real situation would be clarified by the second ballot.

During the wait while the first ballot was being tabulated Alf Landon of Kansas, who at this stage of the Cleveland convention four years ago, was assured of the Republican presidential nomination, appeared on the platform for a talk with Chairman Martin.

At 5 o'clock order was called for the announcement of the results which are printed elsewhere in this paper.

The announcement of the Willkie vote—105—started the greatest cheering and Martin pounded for order. Then he announced that as no majority was reached for any candidate, another vote would be taken at once. This second roll call began at 5:05 p. m.

SECOND BALLOT

Minor changes were registered in the first few states, with a few votes gained for Willkie, but there was no important switches.

Georgia called for another poll of the delegation and that required time.

Illinois on the second vote cast 45 votes for Dewey, seven for Taft, five for Willkie. This was the first important break, Dewey losing seven. Indiana gave Willkie three more votes on this ballot.

Iowa stuck to MacNider. Kansas still voted for Capper. Until the favorite sons are dropped there is likely to be no clear result in sight.

Maine broke from Bridges and gave 9 votes for Willkie, causing another gallery uproar.

"You can't stop him" was shouted from the upper tiers. Massachusetts gave to Willkie 8 votes which had been given to Martin on the first ballot.

Missouri showed a gain of seven votes for Willkie, at the expense of Dewey and others.

Hoover Picks Up Votes.

Nebraska gave Dewey nine fewer votes than on the first and split up its votes among several candidates. Hoover began to pick up a few votes.

New Jersey was another break for Willkie. He gained five votes while Dewey lost.

New York was watched closely. Dewey lost three votes. Mayor La Guardia got one vote, received with laughter. Willkie gained five.

Dewey lost and Willkie gained in North Carolina.

Both Willkie and Dewey broke into the Pennsylvania vote with one vote each.

Minor changes continued, but no great drift was apparent as the second ballot reached its end. Dewey had lost to Willkie. Taft had gained some votes.

Voting Goes More Rapidly.

The second ballot did not require as much time as the first. It was finished at 5:30. The main result was a loss of 22 votes for Dewey, a gain of 14 for Taft, and a gain of 66 for Willkie. Taft picked up his increased strength from Dewey, while losing some of his own first votes to Willkie.

At 5:45 the official result of the second ballot was read and the announcement was received with cheers.

Chairman Martin announced that the managers of all the candidates had agreed to recess until 7:30 p. m. The arena would be cleared at 7 o'clock, he said, of all except those with credentials.

The motion for recess was then adopted.

THIRD BALLOT

With two indecisive test ballots out of the way, the delegates gathered for the night session, the third of the day, in a mood of speculation. No one seemed to know what was going to happen.

The convention was called to order at 7:40.

Despite orders to get people out of the aisles at 7 o'clock these were still jammed.

"We want Willkie," the galleries began to call.

Far up in the dim blue vault back of the stage the radio ears were waiting, and beyond this millions of American homes were waiting.

It was 10 minutes of 8 before the way was cleared for action. Chairman Martin announced that no candidate had received a majority in the earlier roll calls. The third roll call began in the great rolling voice of Horace Bancroft of Jacksonville, Ill, reading clerk.

Arizona for Willkie.

The first change in interest came with Arizona casting its six votes for Willkie. Hoover gained four votes in California. Willkie lost two. Willkie gained 2 in Delaware at the expense of Taft.

Georgia delegates demanded a poll, as on two previous votes, and each man's name was called, with the delegation split among five candidates.

Idaho stuck to Dewey.

Illinois gave 47 to Dewey, a gain of 2; 4 for Taft, a drop of 3, and a gain of 2 for Willkie. Willkie gained 2 in Indiana.

Iowa still clung to MacNider. Kansas forsook its favorite son, Senator Capper, and gave 11 of its 18 votes to Dewey.

More Gains for Willkie.

Willkie picked up 6 votes in Maryland. A poll of Maryland was demanded, but the result was not changed.

Massachusetts, which had cast the majority of its 34 votes for Martin, gave 27 to Willkie, the first big break of the larger delegations. This put the galleries in a frenzy.

Dewey broke into the Michigan column for 2 votes. Willkie picked up 3 more in Missouri.

It was apparent at this time that while there was a steady drift to Willkie the majority of the delegates were still undecided and were clinging to their original votes until light came from somewhere.

Willkie broke into New Hampshire for the first time and picked up 8 votes. Dewey lost in New Jersey and Willkie gained.

New York Poll Demanded.

The call for New York's vote was awaited with unusual excitement. According to the announcement Willkie gained four votes there and Dewey lost one. But after the announcement a poll of the New York delegation was demanded by a delegate from the 15th congressional district, home of Ken Simpson, anti-Dewey leader who was ousted as national committeeman by the Dewey forces two weeks ago. Simpson is now leading a fight for Willkie in the New York delegation.

There were groans from the galleries at the prospect of rolling 92 delegates, but the chairman reminded them they were guests and ordered quiet.

Bertrand H. Snell, former G. O. P. leader of the house of representatives, who was succeeded by Martin, voted for Willkie in the poll of the New York delegation. Simpson told friends Sunday, it was learned, that he was going to demand this poll for its psychological effect, to show what influential men were for Willkie.

The final announcement of this call showed a substantial change. There was loud cheering when the poll showed 27 for Willkie, a gain of 10 votes over the figures first announced and a gain of 14 over the second New York ballot.

Ohio did not budge from Taft.

McNary Holds Oregon.

Oregon remained with its favorite son, Senator McNary, but Pennsylvania gave Willkie 15 votes, a gain of ten at the expense of Gov. James.

Tennessee reported one vote shy because one of the delegates was prostrated by the heat.

Col. "Red" Creager cast Texas' 26 votes for Taft.

Willkie gained 3 in Virginia and Wisconsin remained firm for Dewey.

The District of Columbia delegation played safe by giving its three votes, one each to the leading candidates.

Massachusetts corrected its vote to give 28 to Willkie.

The end of this roll call showed that still more ballots would be required to get a decision and there was talk of adjournment until tomorrow to give the leading candidates a chance to get together.

While the official result of the third ballot was awaited the gallery crowds yelled for their favorite, and the efforts for an adjournment continued. The third ballot results brought an uproar. Willkie had gained 88 votes over the second roll call, but nobody was near a majority. Taft was creeping up. Dewey was slipping. Two candidates had disappeared from the voting—Capper and Martin.

FOURTH BALLOT

The taking of the fourth ballot was ordered at 9:10 o'clock.

This ballot started out much the same as the others. But California did not have time to poll its delegation and so passed its vote.

"Vote for Willkie," ordered the galleries.

Florida and Georgia delegates did not know where to go and made a generous distribution of their votes.

Illinois was not ready to report and passed. This strengthened reports that an effort was underway to bring about an anti-Willkie understanding.

Iowa's solid block of MacNider votes broke to the extent of two votes for Dewey.

Willkie gained four votes in Maryland and then Taft gained four in Minnesota.

Four more votes for Willkie in New Jersey. And now delegates resumed complaints of the fierce glare of the television lights.

New York reported a gain of 8 votes for Willkie as one result of its psychological poll in the last ballot. The main vote went to Dewey with 48; Willkie 35.

Ohio stood firm but the Willkie sentiment was slowly seeping away at the foundations of the other leading candidates.

Oklahoma broke away from Dewey, giving its votes to Taft, Willkie, Hoover, and Gannett.

Willkie broke into the Oregon column for the first time for one vote from McNary's 10. This vote was challenged and a poll ordered. Dewey picked up one on the poll.

Pennsylvania showed a gain of four for Willkie. Taft gained two in Tennessee.

Willkie picked up three from Dewey in Virginia.

California, called on again, gave Willkie a gain of three. A demand for a poll was made and the roll call of the state's delegation was started.

The balloting thus far showed that Willkie had picked up over 40 votes on the fourth ballot.

Swing Toward Willkie.

With California and Illinois still to announce finally, the fourth ballot showed Willkie 19 votes ahead of Dewey, making him the leading candidate. With California Dewey lost one and Willkie gained two.

Illinois decided to go to Taft on this ballot, giving the Ohio senator 27 votes where they had given him four on the third ballot, and 10 to Willkie, a gain of three. Dewey got only 17 votes on this ballot, a loss of 30.

The vote of Kentucky was changed to read Taft, 13; Dewey, 9. This ballot made it plain that the race was between Taft and Willkie. Dewey had 250, Taft 254, and Willkie 306.

This announcement brought a tremendous cheering in which delegates joined.

The gallery crowd stood and yelled for several minutes. The Willkie chant rose in power.

FIFTH BALLOT

At 10:20 p. m. the chair ordered the fifth ballot.

Alabama deserted Dewey and gave Willkie a gain of four. Arkansas went 10 to Taft. Florida broke away from Dewey and gave seven votes to Willkie.

"Get on the wagon" came the cry from the galleries.

Taft picked up three in Illinois and Willkie was given seven more votes.

Indiana gave Willkie 20 votes, a gain of five. Iowa passed for a polling.

Kansas Goes to Willkie.

Kansas deserted Dewey and cast 18 votes for Willkie, which started another demonstration thruout the hall. It looked as if the bandwagon had started.

Kentucky cast 22 votes for "that lifelong Republican, Senator Taft," a gain of nine at the expense of Dewey. Momentarily it seemed as if some one had thrown a monkey wrench into the bandwagon.

"We want Willkie" came from the galleries in increasing tempo. Mississippi delegates joined in the cry.

Louisiana gave all its votes to Taft, again. A counter demonstration against Willkie started. Ohio delegates jumped on their chairs and led the cheering. But the galleries also had its Taft enthusiasts.

Maine Also for Willkie.

However, Maine followed the main

[Continued on following page.]

Trend of the Balloting

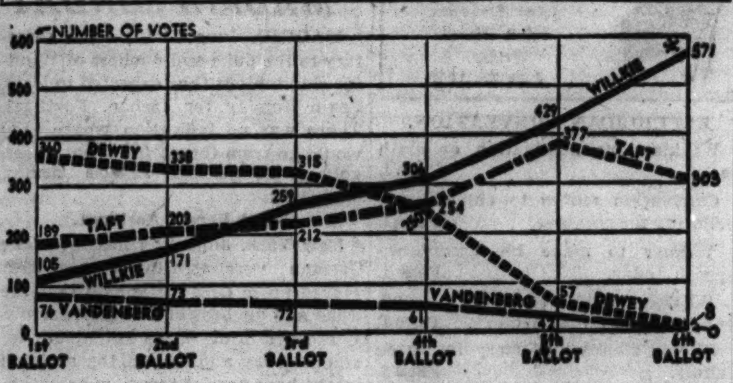

Trend of the six ballots taken by Republican convention yesterday as they affected leading aspirants. The asterisk indicates the votes when Pennsylvania swung 72 votes to Willkie, assuring his nomination. The roll call was then suspended and all states which had voted for others switched to Willkie.

73 Years in Chicago
KIRCHBERG
—A Name That Is a Diamond Leader

½ Ct. Blue-White DIAMOND
½ carat center diamond, complete with 6 Diamond Mounting $125
$10 DOWN—$10 A MONTH
First choice of Chicago's keen buyers. Blue-white, center diamond weighs full ½ carat ... set in tailored 6-diamond mounting ... fine quality costs no more at Kirchberg's.
Chicago's Reliable Jeweler
KIRCHBERG
106 N. State St.
Open Saturday Eve. 'til 9

START YOUR 4th OF JULY "SHOOTING" HERE

As a first step to finer holiday snapshots, stop in today for helpful advice from our photo-trained salesmen. We have the Kodak Film you'll need, too, of course—complete stocks, all types. Then, when the holiday is over, bring in your exposed film for our careful developing and printing.

FOR COLOR ... Kodak Bantam, f/5.6 (illustrated) is only $14, yet it makes Kodachrome (full-color) transparencies as well as black-and-white pictures. See it, and samples of its splendid work, at our counters today.

EASTMAN Kodak STORES co.
133 NORTH WABASH AVE.
Telephone STate 8130

CARSON'S GIRLS' SHOP, FIFTH FLOOR

FROM THE GIRLS' SHOP
only 3.00
And every one is as pretty as this hooded shirtwaist chambray! Cool-as-lemonade dimities, chambrays and flaring skirted sheers. 10 to 16.
Sketched: striped skirt with blue or rose top. Sizes 10 to 16.
CARSON PIRIE SCOTT & Co
Girls' Shop, Fifth Floor.

JUNIOR MISS SHOP, FOURTH FLOOR

Black rayon jersey with white eyelet top. 9-15.
Spun rayon in green, pink, blue or yellow. 9-15.

CARSON PIRIE SCOTT & Co
Junior Miss Shop, Fourth Floor.

Clearance Sale!
DRESSES
COATS - SUITS
at cost or less
DRESSES Up to $19.95—Now $5.00
COATS Up to $19.95—Now $5.00
SUITS Up to $19.95—Now $5.00
LEEDS, Inc.
222 North Michigan Ave.
½ Block North of Lake St.

ADVERTISE IN THE TRIBUNE

MILLINERY, FOURTH AND FIFTH FLOORS

PLANTER'S PUNCH
A RETURN ENGAGEMENT OF A SENSATIONAL SELL-OUT
3.95
We've never found a more sensational hit! This romantic West Indies native, naive and individual yet completely wearable. A cool-headed vacationist, a smart hat that adds a fillip to all costumes. In icy white, natural, or deep cocoanut. Varied brim sizes with self or contrasting band. 21½, 22, 22½, 23.
Extra bands, each 25c
CARSON PIRIE SCOTT & Co
Hat Box, Fifth Floor ... Little Hat Shop, Fourth Floor.

CARSON'S BUDGET SHOPS, FIRST FLOOR, WABASH

BUDGET SHOE SHOP
FIRST FLOOR,
WABASH

SHANTUNG PLAY SHOES
WITH BRILLIANT COLOR CONTRAST
2.25 pair
To play in the sun—to celebrate the 4th of July royally, these platform sole wedges in delightful color combinations. Colors in group: Maroon, red, blue, white, navy, beige and brown. Only 2.25 pair.
CARSON PIRIE SCOTT & Co
Budget Shoe Shop, First Floor, Wabash.

SESSION MOVES TO CLIMAX WITH PRESIDENT VOTE

Drama of Excitement for Delegates.

[Continued from preceding page.]

trend quickly by casting its 13 votes for Willkie.

Michigan passed.

Taft gained in Minnesota. Mississippi gave Taft its entire vote. Nebraska gave Taft five more votes.

New Jersey gave Willkie three more votes.

New York on the fifth gave Dewey six and Willkie 75 votes, Taft, 10.

A roar followed the New York announcement, but hardly had this died away when Oklahoma cast its entire 22 votes for Taft, leaving the issue still in doubt.

Oklahoma Calls Roll.

A roll call for Oklahoma was called for from that delegation, and was ordered. The thunder of the bandwagon wheels was stopped for the moment at least. On the roll call Willkie picked up four votes from Oklahoma.

Pennsylvania which had given its votes for James, remained with their governor, but Willkie picked up two votes.

South Carolina deserted Dewey and gave Willkie nine.

South Dakota countered by going strong for Taft.

Tennessee dropped Dewey and gave Taft 9 and Willkie 6. Utah gave Willkie 5 more votes.

Washington cast its 16 votes for "a real Republican, the next President of the United States—Senator Taft."

The chair reminded him that this was a Republican convention and all were Republicans.

Wisconsin Sticks to Dewey.

Wisconsin passed. But a few minutes later it plunked its 24 votes, as before to Dewey.

Iowa was called again and gave 13 to Taft, 7 to Willkie, a break from MacNider. The state was polled with no change.

Michigan remained with Vandenberg.

Taft gained on Willkie in North Carolina.

Idaho gave Dewey up and gave Taft the majority of its votes.

Missouri changed its vote, giving Taft four more votes.

At the end of the fifth ballot it was plain that the Dewey strength had collapsed, that the result might be determined by a block of 100 votes for Dewey and James in Pennsylvania, California, and Wisconsin. The Wisconsin delegates had not felt free to leave Dewey, as a result of their primary instructions. There were still 20 Hoover votes to go somewhere. Dewey had 47, Taft 380, Vandenberg 42, Willkie 429.

This seemed to foreshadow an end—either Taft or Willkie—and the convention was ordered to proceed to the sixth ballot. Willkie needed only 72 votes to win.

SIXTH BALLOT

The sixth roll call began with Willkie picking up one vote from Alabama.

California, now one of the key states, voted 26 for Taft, a gain of 14 over the previous roll call, showing the fight was not yet over. A poll of the delegation was demanded before the vote was completed. Hoover had dropped to four votes and Willkie had 17.

Florida gave Willkie three more votes.

Illinois gave Dewey 1, Taft 33, and 24 for Willkie, the latter making the greatest gain.

Willkie gained in Indiana at Taft's expense.

Kentucky was solid for Taft. Louisiana the same.

Maine, a Willkie state, passed.

Massachusetts gave Willkie two more votes.

Michigan asked the privilege of announcing its vote from the platform. The chair presented Howard Lawrence, manager for Vandenberg.

Lawrence said he thanked those who had stood by Vandenberg, and that the senator had authorized the release of the delegation. A poll was taken, he said, with the following results: Hoover, 1; Taft, 2; Willkie, 35.

The crucial moment of the balloting had been reached. The enthusiasm for Willkie seemed to redouble in intensity, but the demonstration was short. Everybody wanted to see the end and cheer when it was over.

The Michigan vote of 35 for Willkie gave him 66 of the necessary number for an apparent majority, 72.

Missouri gave Willkie 26, a gain of 6 which seemed to settle things.

Nebraska passed.

Nomination Assured.

All 32 New Jersey votes went to Willkie. The nomination was assured at this point, according to unofficial figures.

Willkie gained 3 in New York.

North Dakota remained evenly divided.

A gain of 13 in Oklahoma for Willkie was at the expense of Taft.

Oregon announced that Senator McNary had released his delegates and they cast 10 votes for Willkie.

Pennsylvania, with 51 votes tied up for James, passed.

South Dakota went from Taft to Willkie. Texas remained with Taft. Willkie gained a few votes in other delegations.

Vermont gave Willkie 7 and Taft 2.

The vote counters whispered that Willkie needed only 5 votes to win. A gain of 4 came at once in Virginia.

Pennsylvania was asked if it was ready to vote.

The answer came: "Pennsylvania casts 72 votes for Wendell Willkie."

The convention broke loose at this point. The delegates came to their feet yelling with the galleries. Programs and fans were tossed about. Confetti in the form of torn papers came from the high tiers under the roofs.

At this point Gov. John W. Bricker of Ohio was recognized. With his arm around the chairman Bricker moved that the nomination be made unanimous.

The chair recognized Bricker to change the vote of Ohio to Willkie but ordered the roll call to proceed. He said he would recognize the motion for a unanimous nomination at the conclusion of the roll call.

The call of states proceeded amid confusion. Police come to the platform. Photographers climbed to the rails to get the picture of the final act.

Washington gave 10 of its Taft votes to Willkie. Oregon climbed on Willkie chariot. West Virginia followed.

Wisconsin broke from Dewey at the last and cast 21 for Willkie. A poll of this delegation was asked by Fred Zimmerman, former governor, a Dewey man. Willkie lost two on the poll.

All the rest of the votes were for Willkie, the territorial delegates finally joining the movement.

Maine was recalled and remained the same as on the fifth roll call—13 for Willkie.

Texas Switches Over.

The chairman of the Texas delegation, announced that Texas changed its 26 votes to Willkie.

In the final half hour of the balloting the states took it on themselves to make the nomination practically unanimous. Even New York changed its 92 votes to Willkie. The Bricker motion became unnecessary.

Illinois at the last cast its 58 votes for Willkie. The announcement was made by Dwight H. Green, who was referred to by the chair as the next governor of Illinois. The result of the final vote was 998 votes for Willkie.

Gov. Bricker renewed his motion.

J. Russel Sprague, manager of the Dewey campaign, came to the platform. He said that Dewey congratulated all who had worked in this campaign and marshaled the forces for a victory in November. He assured the convention that Dewey would give whole hearted support to the nominee and the Republican cause.

Senator John Thomas of Idaho seconded the motion to make the nomination unanimous. It was also seconded b y David S. Ingalls, Taft campaign manager.

Gov. Arthur H. James came forward. He thanked the delegates and said that as a candidate for the nomination, he wanted to second the motion to make the nomination unanimous.

Chairman Martin announced the motion and put the vote.

A mighty "aye" was the response.

A message of congratulations was read from Herbert Hoover, predicting victory.

Willkie sent a message thanking the delegates.

Gov. Harold E. Stassen of Minnesota, Willkie's floor manager, was recognized. Before moving adjournment, he expressed appreciation for the fair American way in which the convention had been conducted.

He then moved adjournment until 1 o'clock tomorrow afternoon.

THE FIREBUG AND THE FIREMEN

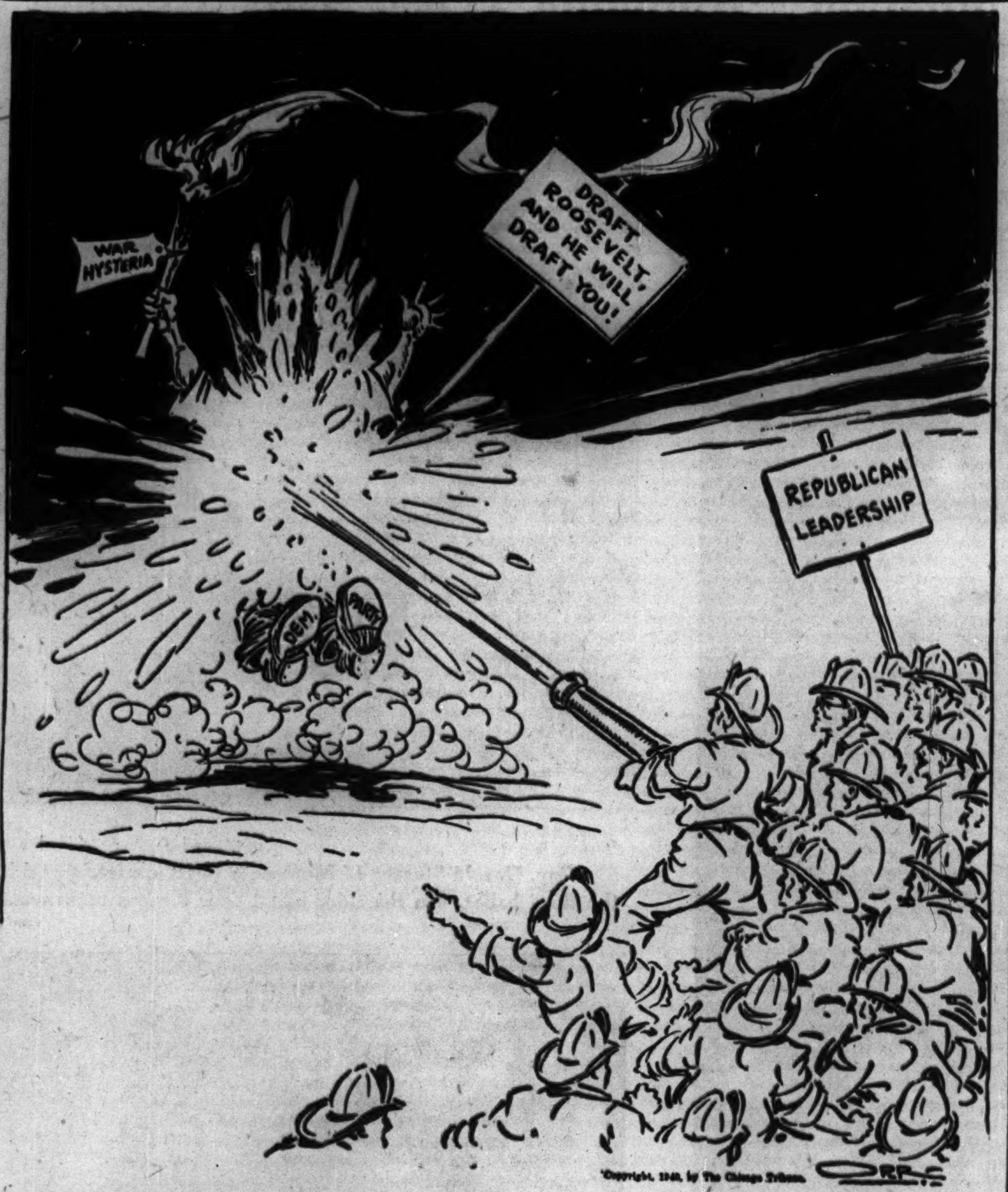

Copyright, 1940, by The Chicago Tribune.

PRESIDENT FEARS A 3D PARTY COUP BY JOHN L. LEWIS

Hears Reports of Plan to Scuttle New Deal.

BY WALTER TROHAN.

[Chicago Tribune Press Service.]

Washington, D. C., June 27.—President Roosevelt is concerned over reports that John L. Lewis, the heavy browed leader of the Congress for Industrial Organization, is preparing to launch a third party movement for the purpose of defeating the New Deal, it was learned tonight.

These reports have been brought to the White House in the past two weeks by the Democratic national committee and friends of the President who have come to the capital for the expressed purpose of giving information on Lewis' activities.

The President has been told that Lewis is seeking funds with which to finance a third party, whose presidential candidate would be Senator Burton K. Wheeler [D., Mont.]. Lewis and Wheeler were said to have met in Philadelphia, Pa., with a number of men whom Lewis attempted to entice into the rôle of financial angels for his movement.

Since the meeting, the Democratic national committee research division has been investigating Lewis' political past for the purpose of attacking him should he launch a third party.

In past months Lewis has been working to wean away the Negro vote from the New Deal since he broke with the President.

He has been hitting at failure of the administration to pass the anti-lynching bill and to abolish poll taxes in the South.

8 MILE CHICAGO SUBWAY SYSTEM 72% COMPLETED

Chicago's eight mile subway system is 72 per cent completed, Philip Harrington, subway commissioner, announced yesterday. More than 58,000 feet of single tube subways have been dug, and five tunnel contracts have been completed.

The fourth and last of the 200 ton cutting shields being used to bore underground in the central business district entered the loop yesterday at Van Buren and State streets. It is boring northward under State from 11th street.

Another shield is approaching Madison street under State, and two others are moving south under Dearborn street. One is nearing the Madison street intersection and the other is approaching Washington street.

W-G-N ON AIR 13 HOURS FROM THE CONVENTION HALL

W-G-N and the Mutual network carried more than 13 hours of broadcasting from the Republican national convention in Philadelphia yesterday. Thruout the afternoon and evening W-G-N and Mutual carried the proceedings of the balloting in the convention hall.

The W-G-N-Mutual broadcast carried the addresses of the successful candidate, Wendell Willkie, and of Sen. Robert A. Taft, from their respective headquarters in downtown Philadelphia immediately after it was evident in convention hall that Mr. Willkie was to be the Republican nominee.

Mothers' Legion to Hold Blue Island Rally Tonight

The Blue Island council of the National Legion of Mothers of America will hold a patriotic rally tonight in the hall at 12757 Western avenue, Blue Island.

U. S. WILL SEIZE FOREIGN SHIPS 'IF NECESSARY.'

Action Authorized by Roosevelt.

Washington, D. C., June 27 (AP).—President Roosevelt, in a step interpreted as laying the groundwork for possible detention of French ships, today authorized seizure of foreign vessels in American waters if necessary to protect this country's interests, or the safety of the ships themselves.

The chief executive acted under the espionage act of 1917 to grant this power to Secretary of the Treasury Henry Morgenthau Jr., along with other broad powers of control over both domestic and foreign vessels. Both the coast guard and customs office are units of the treasury department.

Powers Are Described.

The White House said in a statement that Mr. Roosevelt's action was supplementary to his proclamation of a limited national emergency 'last September. It described the powers granted to Secretary Morgenthau in this manner:

"The powers which are made available for exercise by today's proclamation include the promulgation of regulations, subject to the President's approval, governing the anchorage and movement of vessels, and, with the consent of the President, taking possession and control of any vessels if necessary to secure them from damage or injury, or to prevent damage or injury to United States harbors or waters, or to secure observance of the rights and obligations of the United States."

High Official's Opinion.

A high official, who would not be quoted by name, told reporters that the order could be interpreted as clearing the way for possible detention not only of French ships in American waters, but also of vessels of other German-dominated countries of Europe.

French ships now in American ports include the huge luxury liner, Normandie, at New York; the San Francisco and Leopold, L. D., at New York; the Vannes and Wisconsin at Los Angeles, Cal.; the tanker Merope, at Chester, Pa.; the Winnepeg at Miami, Fla., and the tanker Scheherezade at Corpus Christi, Tex.

The power to seize foreign vessels also was granted to the governor of the Panama canal.

Smart as a Whip!

$6
CHICAGOAN
SPORTS OXFORDS
"The CUSTOM" comes in genuine white buck with tan or black calf trim. One of many distinctive styles.
First Floor.
THE HUB
Henry C. Lytton & Sons
State and Jackson, CHICAGO • EVANSTON • OAK PARK • GARY

WANT A BETTER ROOM?
See the Rooms-to-Rent columns in the
CHICAGO TRIBUNE WANT AD SECTION

CONVENIENT CREDIT—GUARANTEED SATISFACTION

2 hours free parking at Palmer House garage, Quincy near State, with every purchase of $1 or more

ROTHSCHILD PALM BEACH SUITS
with their new concave shoulders, close-hugging collar and easy body drape give you custom smartness
$16.75
guaranteed lowest price of the year
The immense selections will open your eyes—new blues—new coconut tans—gulf stream greens, silver grays, plain shades — level stripes — and hundreds and hundreds of whites. The fitting service will open your eyes, too—with models for all builds—shorts, longs, stouts, short stouts, long stouts and regulars. Be air-conditioned—choose from thousands of these suits that, without paddings or linings, give you free circulation of air
PALM BEACH TUXEDO COATS $12.50—DRESS TROUSERS $6
On our great specialized summer suits floor—the 6th
Maurice L Rothschild
State at Jackson

A Splashing 4th

Water Skis . . . America's newest water-sports thrill. Adjustable foot harness control gives quick, safe release for sudden spills. The skis are $24.50; the tow rope $3.25.

A raft of fun . . . on the Figurate Surf Mattress. Strong canvas enclosing two heavy-duty tubes. Floats up to 500 lbs. Novel shape. $10.00.

Lifegard Swim Belt . . . A tiny gas cartridge inflates the rubber tube at a touch to float you safely in any emergency. Complete, $2.00.

Ask for "Play Hours" Catalog
VL&A
"Best for Sport"
VON LENGERKE & ANTOINE
33 South Wabash Avenue

It won't help National Preparedness
(or the Allies, either)

for you (or anyone) to mope around in shabby, uncomfortable winter clothes : : : your chin on your chest and your pocketbook padlocked.
On the Contrary, if you buy some fresh summer clothes : : : you'll not only feel a lot better : : : you'll be a better citizen : : : through helping to keep the wheels turning instead of aggravating unemployment.
These are serious times : : . certainly : : . but long faces won't make them any less so.
So . : : let's all buck up : : : cheer up . : . and dress up . : : to show the world we aren't licked . : . and won't be!
WALTER MORTON Suits.::cool, crisp, tailored with a light touch $57.50 to $70.
Other briskly styled feather-weight worsteds $30 and $40.
Capper & Capper LTD.
Michigan Avenue at Monroe Street

Willkie Guarded from Well-wishers After Nomination—Rumania Tense After Russian Grab

[Associated Press Wirephoto.]

Special guards holding crowds back as Wendell Willkie left his hotel in Philadelphia early this morning after his nomination for the presidency by the Republican national convention. Hatless, Candidate Willkie is between the policeman and the man in the straw hat.

[Associated Press Wirephoto.]

Gov. Harold Stassen of Minnesota (left) conferring with Alf Landon of Kansas just before the third ballot. On the third ballot four Kansas votes went to Willkie.

[Associated Press Wirephoto.]

Here's how one part of the gallery at the convention felt last night at the outset of the fifth ballot as more votes swung to the successful aspirant.

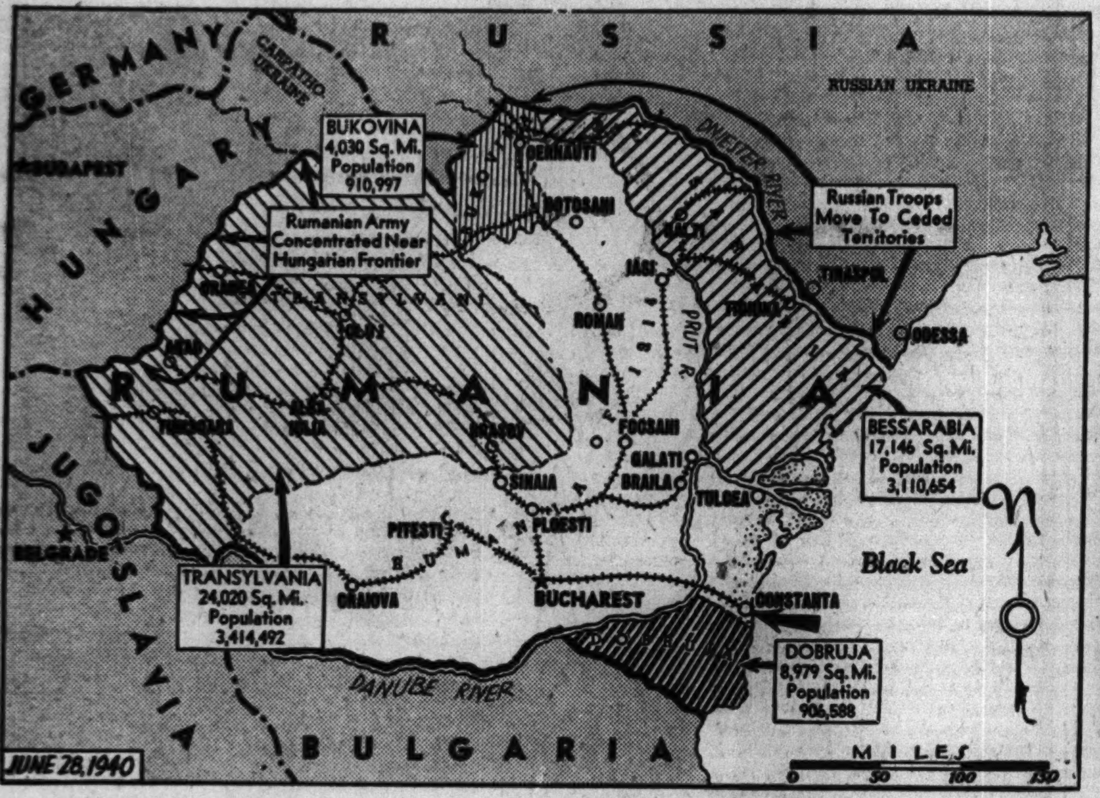

Bessarabia and Bukovina have been ceded to Russia. Those provinces and others wanted by neighboring nations are shown in shading. What would be left of Rumania is in white.

[TRIBUNE-A. P. Wirephoto.]

A couple of alternates keeping tally sheets as balloting on the Republican candidate went on last night.

[Associated Press Wirephoto.]

An argument about the voting in the Michigan delegation. Edward N. Barnard of Detroit is at left and next to him is Gov. Luren Dickinson.

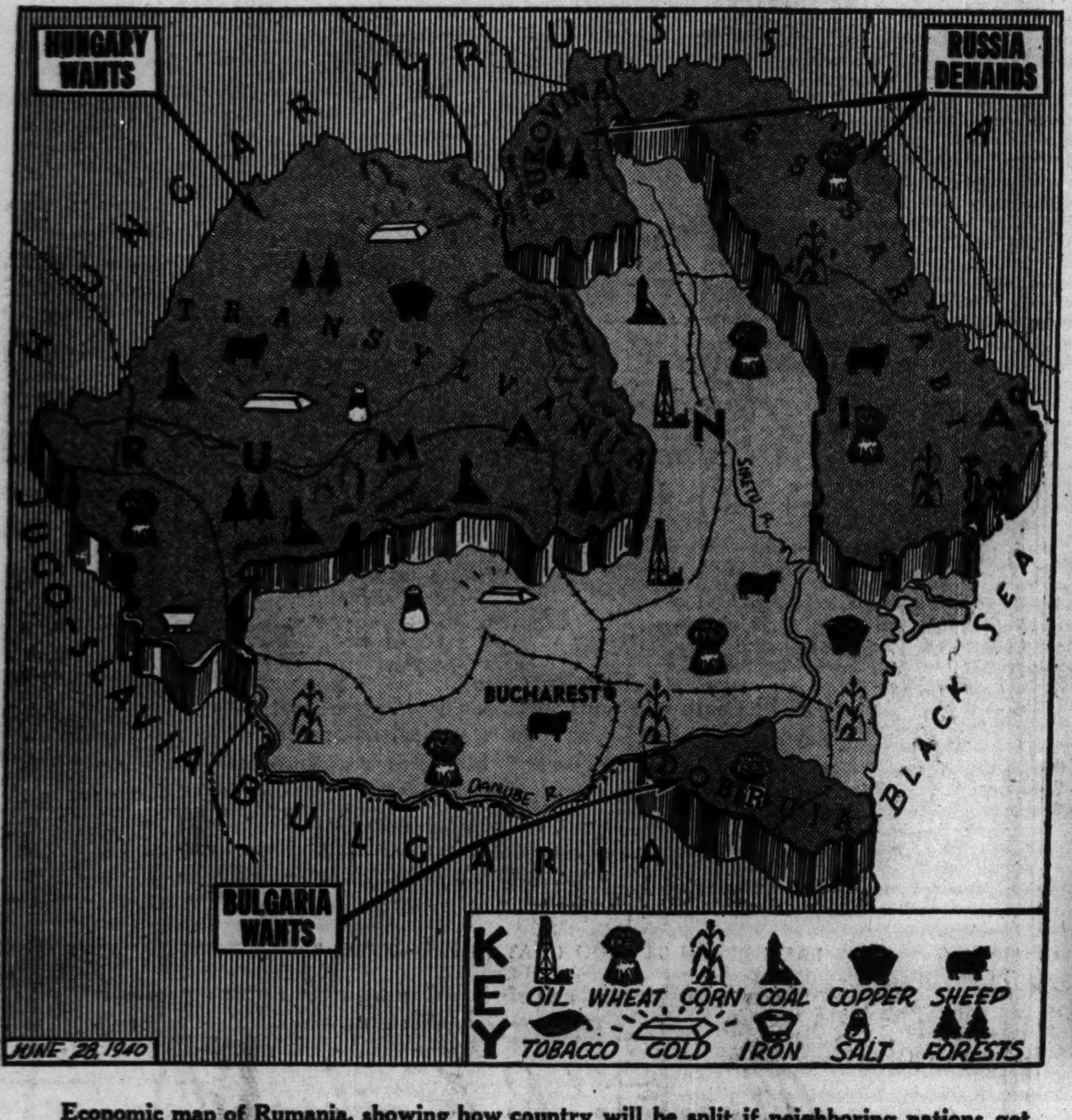

Economic map of Rumania, showing how country will be split if neighboring nations get provinces they are demanding. Russia has already taken two states.

[Associated Press Wirephoto.]

Excitement from the floor of the convention hall spread to the galleries, and Mrs. John Herbert (center) of Fort Worth, Tex., and Mrs. Natalie Van Vleck (right) of New York City pinned a Willkie emblem on a dissenting galleryite (left). The latter's retort was evidenced in his facial expression.

4 HOUR SESSION HEARS SPEECHES FOR CANDIDATES

10 Formally Entered for Nomination.

BY PHILIP KINSLEY.
[Chicago Tribune Press Service.]

Chicago Tribune Bureau, Philadelphia, Pa., June 27.—The morning session of the Republican convention today was concerned for four hours with resumption of nominating speeches. One of the six was a major candidate, Senator Arthur H. Vandenberg of Michigan. The others were Hanford MacNider of Iowa; Senator Styles Bridges of New Hampshire; Senator Charles L. McNary of Oregon; Gov. Arthur H. James of Pennsylvania and Gov. Harlan J. Bushfield of South Dakota.

The names of Thomas E. Dewey, Senator Robert A. Taft, Wendell L. Willkie and Frank Gannett were presented to the convention last night. Thus 10 candidates were formally put before the convention.

Martin Starts Session.

Chairman Joe Martin pounded the gavel at 9:45 o'clock [Chicago daylight time] and after the invocation by Dr. Frank F. Bunker of the Christian Science committee on publication for the District of Columbia, the session resumed with the roll call of states.

Iowa was next in line. Martin asked unanimous consent of the convention that Verne Marshall, editor of the Cedar Rapids, Ia., Gazette and not a delegate, be permitted to deliver a nominating speech for MacNider, former national commander of the American Legion. The delegates acquiesced.

Cites MacNider's War Record.

Mr. Marshall recalled MacNider's brilliant war record with his numerous decorations for bravery and his subsequent appointment as assistant secretary of war by the late President Coolidge. In that post, Marshall declared, MacNider developed "a studiously conceived plan for the emergency mobilization of our industries under exactly such circumstances as exist today."

Members of the Iowa delegation trooped to the front of the hall and sang their state's tall corn song with gusto. No state banners followed in line and the demonstration ended.

MacNider's nomination was seconded by Frank F. Merriam, former governor of California; Sherman Grindstaff, Elizabethton, Tenn.; Mrs. Fred Mann Sr., Devil's Lake, N. D.

Vandenberg Is Proposed.

On the next roll call Michigan was reached and presented Congressman Roy O. Woodruff of Bay City to place Senator Vandenberg in nomination.

"The Liberty Bell must ring again," said Woodruff. "The nominee of this convention must become the next President of the United States."

The nominee, he said, must be able to organize an administration "which can save America from the precipice of war abroad and from the precipice of disaster and disintegration at home."

Countless Americans from coast to coast, Woodruff declared, believe that Senator Vandenberg—"his party's leading and often lonesome congressional champion thruout the darker days when the New Deal rode high"—should win this nomination.

He told of Vandenberg's long service on the foreign relations committee and his stand as an "insulationist" who plans for "America first and America last" in dealing with the power politics of other lands. He emphasized Vandenberg's one term pledge, and his "transcendent purpose to produce an all-American administration that will save the republic."

Seconding Vandenberg's nomination were Thomas M. McGill of Minnesota; William L. Hutcheson of Indiana, head of the powerful American Federation of Labor carpenters' union; F. Henry Henriod of Utah and Jake F. Newell of North Carolina.

New Hampshire Names Bridges.

Nomination of Senator Bridges, New Hampshire's favorite son, followed. Congressman Foster Stearns of New Hampshire made the nominating speech.

Stearns described Bridges as coming from a humble farm family of 12 Yankee generations in Maine and building his career "the hard way," rising to the governorship of New Hampshire which afterward sent him to the senate.

It was Senator Bridges, Stearns declared, who made the first break in the New Deal armor by fearlessly exposing the liberties strikers were taking with the United States mails. This brought about the end of the sit-down strikes, Stearns asserted.

There was no demonstration for Bridges. His nomination was seconded by Worth Brown of California, Thomas J. Downs of Chicago, Jock Locke Green of Virginia, and former Senator George H. Moses of New Hampshire.

Moses told the delegates that 40 years ago in this city the Republican party named as one of its candidates "Roosevelt the Great," then 42 years old, of the same age as Bridges.

McNary Offered by Oregon.

The next call of states stopped at Oregon, where Judge William A. Ekwall of Portland was recognized to put in nomination the name of Senator McNary, minority leader in congress, presented as Oregon's most distinguished native son.

E. C. Duncanson, delegate from Spring Valley, Minn., seconded the McNary nomination.

All of the Oregon delegates and part of the Idaho delegation arose at the nomination of McNary, but there was no further demonstration.

Pennsylvania was the next state called and a yell arose from many parts of the hall. Senator James J. Davis was recognized to place in nomination the name of Gov. James, former coal miner.

Senator Davis said that Gov. James had asked that all demonstrations for him be delayed until after the convention itself had nominated him. He offered the governor as one who has had practical and successful experience as a governmental administrator. Davis said the complete identification of industry with government is Fascism, and he brought a big cheer when he said:

"Our Republican candidate for President should understand this. As Republicans we will not invite Fascism to the United States."

Another cheer followed this challenge:

"Arthur James licked the New Deal in Pennsylvania in 1938; he can do it again in 1940."

The presentation of James' name was received with the warmest demonstration of the morning. The Pennsylvania delegation led off, with former Senator George Wharton Pepper, urging them on.

Seconding speeches for James were made by Frank C. Hilton of Wyoming, an alternate; Andrew Hourigan of Wilkes-Barre, a delegate, and Mrs. Worthington Scranton.

Bushfield Presented Last.

The 10th and last name placed in nomination was that of Gov. Bushfield of South Dakota, who was presented by Miss Gladys Pyle of Huron. Miss Pyle, who was once elected to the United States senate to fill out a vacancy of a few weeks, but never sat in that body, presented her governor as a champion of efficiency and economy.

There were no seconds to Bushfield's nomination.

On motion of R. B. Creager of Texas, Chairman Martin then declared the convention recessed until 3:30 p. m. He admonished the delegates to be present at that hour since balloting for the presidential nomination would start. The recess was voted at 1:42 p. m.

At Night Session

Mrs. Leo Allen, wife of the Illinois congressman, eating a hot dog during last night's session of the convention.

[Tribune-A. P. Wirephotos.]

Mrs. Mabel Reinecke of Chicago and R. C. McMillen of Decatur, Illinois delegates, during balloting.

PRIVATE 'ARMY' TO AID DEFENSE PLANNED IN EAST

Program Is Revealed by Legion Protests.

Baltimore, Md., June 27 (AP).—Proposed organization of a private "army" of citizens from 18 years of age up under American Legion auspices to participate in the government's defense program was disclosed today when Maryland Legionnaires voiced objection to the plan.

The proposal, emanating from Legion headquarters and submitted to members of the national executive committee before announcement, already has been discussed by ranking Legion officials with government and army and navy leaders in Washington.

The national commander of the Legion, at present Raymond J. Kelly of Detroit, would be commander in chief.

Commander Kelly at Norfolk, Va., said tonight release of the story on the proposed organization of the private "army" under Legion auspices was "a breach of faith" and that publication was premature.

"The national executive committee of the American Legion has not had time to consider the proposal," Kelly said. "Until the committee has considered it, I will have nothing to say."

Legionnaires for Officers.

Legionnaires would be officers of the "army" and thousands of citizens would be "recruited" for aid to the government in various capacities, including:

Support of army and navy defense plans and aiding popular education.

Promotion of recruiting in the services and civilian air groups.

Development of interest in military training, including formation of volunteer cadet corps.

Survey of strategic points and plan for their defense.

Aid in "blackout" tests and in functioning of the draft.

Acting thru and in support of local civic agencies to control subversive activities; opposing organization of vigilantes or other "direct action" groups.

Legion leaders planned to submit the proposal to post commanders about July 1.

The plan envisages a complete military organization, led and operated along regular army lines and following the army drill regulations.

Not Armed at First.

The organization would not be armed under the plan, unless such arms were issued by federal or state authorities, but the outline suggested that surveys be made to determine where arms could be obtained in event of emergency.

Units would drill meanwhile without arms or other equipment except where local officers might decide to use privately owned weapons.

Under the table of organization provided, strength of the various units would range from one company of 59 men and two officers in communities up to 2,500 population to a battalion for each 25,000 population in cities of 50,000 population or over. Strength of the battalions would be 472 men and 22 officers.

To form units, Legion post commanders were advised to call a public meeting of "patriotic citizens." If 25 or more enrolled, the post would secure authorization for the unit from National Legion headquarters. Enrollees would elect their own officers.

Two Register Protests.

Disclosure of the plan brought vigorous protest from J. B. Hobbs, past commander of the Maryland department and now a national committeeman, and from Maj. Gen. Milton A. Reckord, commander of the Maryland National Guard. Hobbs wired national Legion headquarters urging a delay in distribution of the plan "pending definite action by the national executive committee."

"Believe even an attempt to adopt plan apparently lacking federal or state authority most dangerous," his telegram said. "If Legion believes home force of kind suggested is necessary, it should first secure adequate federal or state authorization and then assist the government in carrying it out as citizens and Legionnaires. Again urge you call special meeting of executive committee to meet in Washington to consider question."

Gen. Reckord, a past department commander for Maryland, asserted such a private "army" might readily turn into a dangerous "bund" organization and become a "menace."

"I think the plan is an improper and unnecessary approach," he added.

INDICT FATHER, 2 SONS ACCUSED OF HOLC FRAUD

Harry U. Berkson, operator of a real estate firm at 3530 Roosevelt road; his two sons, and an employé of the firm were indicted yesterday by the federal grand jury on charges of misapplying approximately $13,000 in funds of the Home Owners Loan corporation, filing false claims and statements, and conspiracy to defraud the HOLC.

The sons are Jacque and Nathan Berkson, officials of the company. The employé is Paul Roberts. The indictment charges that as agents for the HOLC the company collected rentals on properties controled by the HOLC and then conspired with six contractors to boost their repair bills. The contractors, according to the government, "kicked back" funds to the defendants.

The contractors were named as co-conspirators but were not indicted with the Berksons. They are the Central Plumbing and Heating company, Carlson Electric Service, Marvel Decorating company, Howard Decorating Company, Inc., the Building Service company, and Nathan Beller. The contractors are expected to testify as government witnesses.

FRANK M. RISEBOROUGH DIES.

Monroe Center, Ill., June 27 [Special].—Funeral services will be held here tomorrow for Frank M. Riseborough, 73 years old, native of and long time resident of Monroe Center. He died Tuesday night at the home of his son, Mark, in Huntington, Ind.

JOHN P. HARDING MARKET

Fresh Jumbo SHRIMP......lb. 22¢ | 72 W. MADISON ST. | Lake Superior WHITEFISH.lb. 29¢

Milk Fed Country VEAL — Short Legs...lb. 22¢ — RUMP lb. 25¢

Fresh Cut PORK Tenderloin, lb. 33¢

Boneless Brisket CORNED BEEF.....lb. 27¢

"Corn-fed Beef" POT-ROAST....lb. 22¢

Fresh PORK LOINS. Whole or Half......lb. 18¢

1940 Genuine Spring LEG of LAMB lb. 29¢

Snowy White, Rolled VEAL ROAST.........lb. 20¢

Mushroom Minute STEAKS........lb. 39¢

Sweet Pickled TONGUES......lb. 22¢

"How about an old-fashioned Southern Chicken Fry?" Fresh Frying CHICKENS lb. 33¢ "Choice, Tender and Checkful of Real Chicken Flavor"

Genuine Spring Rolled Lamb ROAST........lb. 29¢

Fresh Dressed Stewing CHICKENS.....lb. 27¢

Harding's Sliced BACON........lb. 27¢

"Battery-Fed" Fresh BROILERS 'All White Meat' 2-lb. avg. EA. 79¢ 2 for $1.49

Harding's Home-Made LIVER SAUSAGE.lb. 25¢

Fancy SWISS CHEESE...lb. 39¢ "All Sand. Cuts"

Harding's Pressed, Cooked CORNED BEEF......lb. 39¢

Soft Salami or Soft Summer SAUSAGE.lb. 29¢

Prime Quality Standing RIB ROAST — First 5 Ribs...lb. 32¢ — 6th & 7th Ribs...lb. 25¢

For Delivery Phone FRAnklin 4200 — Friday and Saturday Specials

To Avoid Delay in Afternoon Delivery Please Phone Before 10:30 A. M.

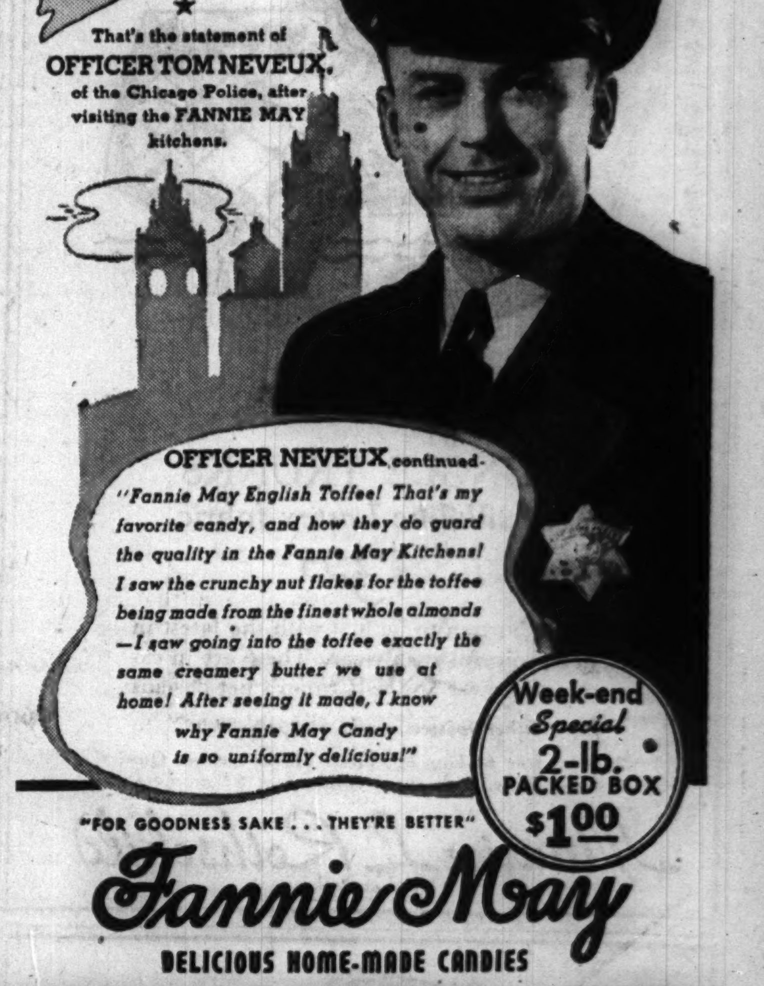

CROSSWORD PUZZLE

HORIZONTAL

1. Dispatch
6. Suture
10. Wild hog of New Guinea
14. Agalloch wood
15. Sumatran squirrel shrew
16. Style of furniture
17. Take wrongfully
18. Masculine name
19. Ceremony
20. Loose-hanging
21. Exposed
23. Weight of Turkey
25. Fence
26. Fabrication
27. Cunning
28. Bother
31. Painful places
33. Spry
34. Litter
38. Dried up
39. Reef
40. Harness part
41. The black grouse
43. Three-dimensional
44. Beforehand
45. Discharges
46. Possessive pronoun
49. Rodent
50. Mark aimed at
51. Frightens
53. Sphere
54. Fabric
57. Song
58. Mohammedan priest
60. Free from bonds
62. Rim
63. Flower holder
64. Speak
65. Document
66. Looks at
67. Rubber boot

VERTICAL

1. Pull
2. Too
3. Liquid food
4. Combining form meaning three
5. Embrace
6. Metal
7. Merit
8. Southern blackbird
9. Fish
10. Farm building
11. Corrects manuscripts
12. Pertaining to birth
13. Abrasive
22. Best-liked
24. Second
25. Take out
26. Universe
28. Mixture of ground feeds
29. Molding
30. Italian money
31. Tale
32. Institution of learning
34. Long-legged bird
35. Nimbus
36. Discharge
37. Radicals
39. Substance for grinding
42. Injure
43. Having little depth
45. Note
46. Detested
47. Dodge
48. Wander
50. Sports
52. Swamp grass
53. Low
54. Highway
55. Italian princely family
56. Look closely
59. Month
61. Ancient money

PUZZLE OF THURSDAY, JUNE 27, SOLVED

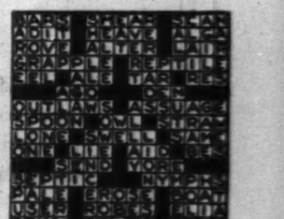

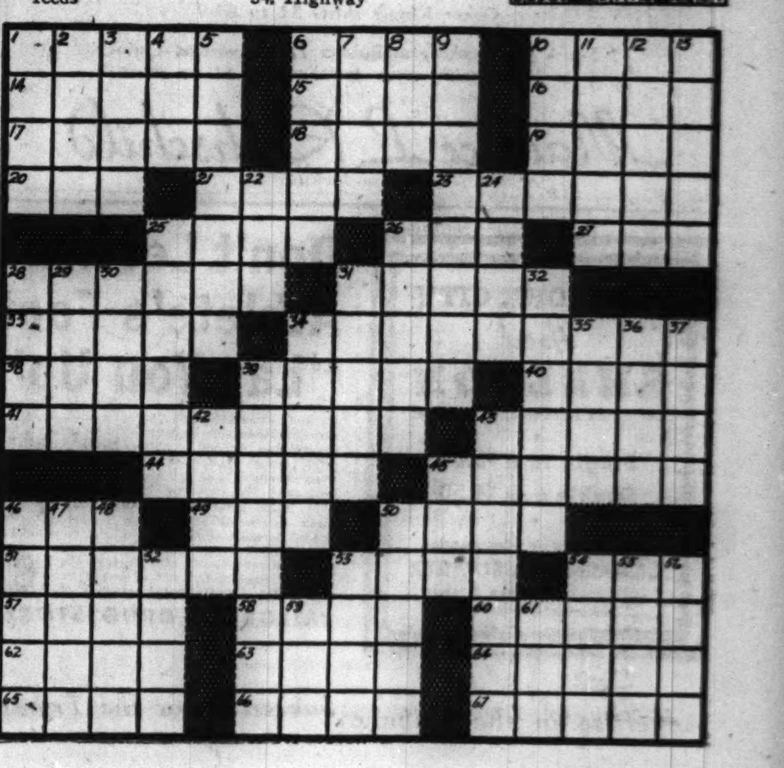

MAIL AND PHONE ORDERS FILLED HAR 9000

MEN'S SLACK & BEACH SHOES

a $2.50 value for

$1

If you ever saw a bargain—here it is. The ankle straps are of lastex yarn—multi-colored fabric uppers in red, yellow and blue. The mid-sole has wide white foxing—the main sole is cork and crepe. Get a pair for the beach or for loafing around the house or yard. 8th floor

Maurice L Rothschild
State at Jackson

Jantzen

JUNGLE TRUNKS

of silk-like Lastex fabric

$3.95

Trust Jantzen to be first with the latest in new, colorful swimwear. These are in exotic seaflower and fisherman's net designs

Other Jantzen trunks $2.95 & $4.95

2 hours free parking at Palmer House garage, Quincy near State, with every purchase of $1 or more

Maurice L Rothschild
State at Jackson

Kingly

HALF WEIGHT SHIRTS

$2.50

Here's a shirt designed for a man who wants to look well and keep comfortable at the same time. It's of fine, lightweight chambray and comes in blue, wine and green

Other Kingly shirts $2 to $5

2 hours free parking at Palmer House garage, Quincy near State, with every purchase of $1 or more

Maurice L Rothschild
State at Jackson

NEW YORK CITY
Hotel
SHELTON
Lexington Avenue at 49th Street

Single from $3.00
Double from $4.50

Reservations and Information
LAWRENCE D. SULTZER
333 North Michigan Avenue
Telephone: Central 4524

Advertise in the Tribune

Don't Let Itching Torment of Athlete's Foot "Lay You Up"

Itching torment of Athlete's Foot and other surface skin conditions may be caused by two germs, either a vegetable (fungus) or animal parasite. Both are often present. That's why it's smart to use a formula designed to attack the two types of germs. Just swab the irritation with soothing, dependable, liquid a-m SOLUTION. Used by thousands. Greaseless, invisible, a pharmacist's time proved formula of six selected ingredients. Combats torment of vegetable and animal parasites contacted. Relieves itching fast. Must prove satisfactory real quick or money back. Get a-m SOLUTION, now—only 50c.

WALGREEN DRUG STORES

Subscribe for the Tribune

INDIANA MACHINE BACKS 3D TERM AND SLUSH FUND

Convention Renominates Senator Minton.

Indianapolis, Ind., June 27 [Special].—The Indiana Democratic convention today renominated United States Senator Sherman Minton, indorsed President Roosevelt for a third term, and affirmed the party's 2 per cent club method of collecting political contributions.

Senator Minton.

Lieut.-Gov. Henry F. Schricker of Knox was nominated for governor.

Senator Minton, an ardent New Dealer, was renominated by acclamation. Altho he long has been known as one of President Roosevelt's foremost yes men, he amazed the senate several weeks ago by frankly calling himself "a rubber stamp," a 100 per cent New Dealer, and the prideful product of a 2 per cent club.

In a speech of acceptance, Minton said he hoped to go to Washington "and again be under the leadership of President Roosevelt."

A Last Minute Action.

The indorsement of Mr. Roosevelt came in a last minute plank of the state platform and in a somewhat indirect manner. The plank reaffirmed "complete confidence in the statesmanship, patriotism, and fidelity to the ideals of democracy" of Paul V. McNutt, and indorsed McNutt's position in advocating the renomination of President Roosevelt.

McNutt, former governor of Indiana and now federal security administrator, had campaigned actively for the Democratic presidential nomination until a month ago, when he amended his announcements to say he would be a candidate only in the event Mr. Roosevelt did not run again.

Some persons attached significance to the fact that the original draft of the convention's state platform had been silent upon both the third term question and McNutt's candidacy. United States Senator Frederick Van Nuys is an avowed opponent of a third term.

Defense of Slush Fund.

In defending the Democrats' 2 Per Cent club, the convention omitted specific mention of the group, known formally as the Hoosier Democratic club, but adopted a plank upholding the system of taking "small, regular, voluntary contributions" from state employés.

"The Democratic party of Indiana," read that plank, "recognizes that under the American system of government political parties must be financed from private sources. The party believes in this practice and does not believe that the expense of political campaigns should be paid from public funds."

Still more incompatible with government principles, the section said, would be a system of collections from business in connection with promises of favor. That would mean special privilege and "an invisible government," it asserted.

"Legitimate Activities."

"To avoid such undermining of the state government," the plank continued, "we favor the continuation of the practice whereby members of the party, including those who hold elective or appointive positions, are afforded the opportunity of making small, regular, voluntary contributions openly and without subterfuge to finance the legitimate activities of the party."

R. Earl Peters of Fort Wayne, one of three candidates for the gubernatorial nomination, repeatedly has opposed the 2 per cent club system and has urged its discontinuance. Peters withdrew from the race today before the nomination of Lieut. Gov. Schricker.

Charge Purchases Made Today and Saturday Will Be Posted on July Bills, Payable in August.

Sale—Last 2 Days
Our $15 Value
Hollco Bifocals

Complete With Sight Examination $7.50

Fleshtone gold filled rimless mounting with white seamless bifocal lenses for both near and far vision. Last 2 days at $7.50.

Registered Optometrists Supervised by Dr. S. N. Hollender, O. D. Oculists' Prescriptions Filled

Optical Section—First—Wabash

MANDEL BROTHERS

One May Be Vice Presidential Nominee

(Story on page 1.)

Prominent possibilities for Republican nomination for Vice President, left to right: Senator Charles L. McNary of Oregon, reported to be Candidate Willkie's choice; Gov. John W. Bricker of Ohio, Senator Styles Bridges of New Hampshire, and Hanford MacNider of Iowa.

FARWELL GIRL DEATH HELD SUICIDE BY JURY; LAID TO DESPONDENCY

A coroner's jury found yesterday that Miss Marian Foster Farwell, 22 years old, member of a prominent Lake Forest family, took her own life while mentally depressed. Miss Farwell, who graduated from the University of Chicago two weeks ago, was found asphyxiated from carbon monoxide gas earlier in the day in the garage adjoining her home at 123 South Stone Gate road in the suburb.

A note written by Miss Farwell and found beside her body was addressed to her parents, Mr. and Mrs. Albert D. Farwell. It indicated she had suffered a recurrence of despondency which impelled her to threaten to kill herself two and a half years ago. At that time she was placed under care of a psychiatrist.

Her father is in the investment securities business at 208 South La Salle street and is a former mayor of Lake Forest. Two sisters and a brother also survive. Funeral services will be held at 3:30 p. m. today in the First Presbyterian church of Lake Forest. Burial will be in Lake Forest cemetery.

INDICT EX-RACE SHEET PUBLISHER FOR TAX EVASION

Charles L. Hall, former publisher of horse racing sheets, was indicted by the federal grand jury yesterday on charges of income tax evasion. He was charged with evading personal and corporate income taxes of $39,905 for 1935 and 1936. Hall received notoriety in 1937 when his former wife, Mrs. Cathryne Hall, obtained a divorce on charges of cruelty. Mrs. Hall testified her husband's income ranged from $100,000 to $200,000 a year. Hall said he earned $12,000 annually. Mrs. Hall received a settlement of $80,000. Hall now lives in California.

URGE TEAMWORK TO AID CHICAGO AND MILWAUKEE

Milwaukee, Wis., June 27 [Special].—Mayor Carl F. Zeidler of Milwaukee today told a Chicago aldermanic committee that the needs of the two cities in regard to harbors and lake front airports were almost identical.

"Coöperation between our cities in municipal, social, commercial, and industrial matters should be encouraged," the mayor said.

He added that plans had been drawn for a lake front airport, to be constructed on filled land in the lake two and a half miles south of the Milwaukee business district. No provisions for financing have been made. William George Bruce, president of the city's harbor commission, said an improved harbor in Chicago would aid in bringing additional traffic to Milwaukee.

The Chicago delegation, which inspected the Milwaukee lake front, included Aldermen Walter J. Orlikoski [35th], William A. Rowan [10th], Abraham H. Cohen [4th], Bernard J. O'Hallaren [18th], Hugh Young of the Chicago Plan commission, Henry J. Kellogg of the Association of Commerce harbor committee, and Maj. Henry W. Lee, consultant to Chicago committees on harbors, wharves, and bridges.

500 BRITISH WAR WAIFS TO FIND A HAVEN NEAR CITY

Plans to care for 500 refugee children from Great Britain at Doddridge, the farm of Britton I. Budd, utility executive, five miles northeast of Libertyville, Lake county, were announced yesterday.

Mr. Budd's farm was turned over to the Catholic Youth organization several months ago. Bishop Bernard J. Sheil, head of the C. Y. O., is in charge of the plans for sending the refugee children to the farm.

SCALDED IN BATHTUB, DIES.

William Rose, 42 years old, colored, of 723 East 50th street, died in County hospital yesterday of burns suffered Wednesday when he was scalded in the bathtub of his home.

U. S. MINES HEM IN ITALIAN SHIPS IN CANAL AREA

[Copyright: 1940: By the New York News.]

CRISTOBAL, Canal Zone, June 27.—United States mine planters laid rows of mines between the anchorage of the Italian liner Conte Biancamano and the channel proper today, leaving the mystery ship with its crew of 500—many of them soldierly looking waiters and stewards—virtually penned in off Fort Sherman.

Authorities denied permission for the Italian seamen to cruise in the ship's vicinity in their own motor launches. At the same time high ranking naval officers went into a lengthy huddle at military headquarters with all senior army commanders and the governor of the Canal zone. Daniel Van Voorhis and the entire Panama canal zone general staff canceled plans to accompany a scheduled flight of military planes from Panama to Guatemala tomorrow.

Military authorities repeated assurances that the noticeably intense activity hereabouts is merely routine training.

A. F. of L. Officials to Map Twelve State Parley Today

Officials of the American Federation of Labor will meet at 666 Lake Shore drive today to prepare plans for a convention here Aug. 16-18 of 4,000 A. F. of L. representatives from 12 states. The states to be represented are Illinois, Michigan, Indiana, Wisconsin, Minnesota, Iowa, Missouri, North Dakota, South Dakota, Kansas, Kentucky and Nebraska.

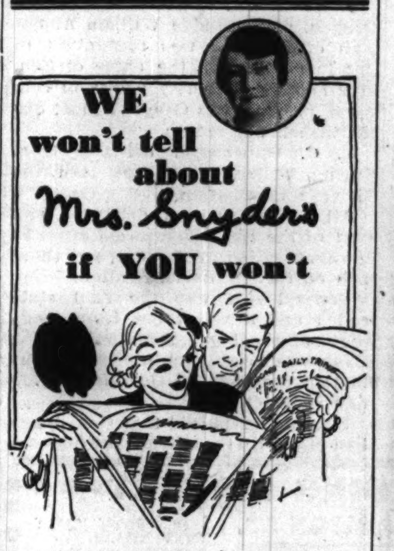

If we'd tell you all the things they're *better than* . . . we wouldn't have space to tell you about the way they *taste*. And if we'd tell you how they *taste*, you wouldn't know what they're *better than*. *So* . . . we're just *keeping mum* about Mrs. Snyder's WHIPPED CREAM CARAMELS! Don't *you* tell *anybody*.

WHIPPED CREAM CARAMELS. We'll tell *this* much: they're in flavors of vanilla, chocolate (with marshmallow layers, with nuts, or plain), strawberry, licorice, etc.

70c per pound

MRS. SNYDER'S CANDIES
Out of towners send orders to 119 N. Wabash
CHICAGO

ADMIRAL WATTS SAYS AMERICAN NAVY WILL BE THE BEST BY 1947

America's navy, by 1947, will be superior to any in the world and will be able to protect us on both oceans, Rear Admiral William C. Watts, commandant of the 9th naval district and of the Great Lakes Naval Training station, said yesterday. He spoke at a luncheon of the Evanston Rotary club in the North Shore hotel.

"We will have 200 new fighting ships by 1947," Admiral Watts said. "This will bring the full complement of the navy to 739 vessels. The increase will be 1,300,000 tons, an 88 per cent addition to strength.

"Of the 10 new battleships, 4 will be of 45,000 tons each, the equal or superior of any afloat."

Admiral Watts urged that employers coöperate with the defense program by allowing their workers to have time off for training in reserve corps.

50,000 EXPECTED AT GERMAN DAY FETE ON SUNDAY

More than 50,000 persons are expected to attend a German day celebration Sunday afternoon at Riverview park. Hans Reichel, president of the German Austro-Hungarian United Societies of North America, made this estimate yesterday and said nearly all German and Austro-Hungarian groups are participating in the celebration. One of the speakers will be Dr. E. L. Baer, German general consul. Reichel said the program will emphasize the loyalty of persons of German ancestry to their adopted country, and that no subversive or alien groups are connected with it.

Pick Ex-Defense Minister to Form Egyptian Cabinet

CAIRO, Egypt, June 27 (AP).—King Farouk today appointed Hassan Sabry Pasha, former Egyptian minister to London and former minister of defense, to organize a new cabinet to replace that of Ali Maher Pasha.

WHITE HORSE CELLAR
De Luxe
BLENDED SCOTCH WHISKY

4/5 QUARTS AND SMALLER SIZES

There is one and only one White Horse quality, never a "second best"! Every drop of this De Luxe Blended Scotch Whisky is 8 years old. Its uniform quality is protected by millions of gallons of matured whisky stocks. Hence the most discriminating, the world over, proudly call for "White Horse Cellar" the Scotch of PREMIUM QUALITY WITHOUT PREMIUM PRICE!

86.8 PROOF. BROWNE, VINTNERS CO., INC., NEW YORK

KODAK *is the camera word for* BETTER PICTURES

WHY does the name "Kodak" lead all others? Simply because people, by the million, find the way to better pictures when they shoot with a Kodak.

Your choice of a Kodak gives you a fistful of style and convenience backed by more than 50 years of camera-making experience ... plus an investment of millions in precision machines ... plus the inventiveness and skill of the largest group of camera craftsmen ever brought together.

New models are smaller, handier, quicker to shoot—the latest picture-making aids are at your fingertips. Your Kodak dealer has Kodaks from $3.95—Brownies from $1 ... Eastman Kodak Co., Rochester, N. Y.

• • •

KODAK'S NEW COLOR SHOW—AGAIN THE HIT OF THE NEW YORK WORLD'S FAIR

Millions of people have marveled at the beauty and drama of Kodachrome full-color pictures projected on a 187-foot screen, longest in the world . . . Also at the Kodak Building—expert advice on picture taking at the Fair. Don't forget your Kodak.

New Miniature Camera
BROWNIE REFLEX

The famous reflex-type camera. Finder, fitted with folding hood, shows brilliant image, full size of picture. Fixed focus—no adjustment required. Snapshot and "bulb" exposures. Push-button shutter release. Complete with braided neck cord. Makes 12 pictures, 1⅝ x 1⅝ inches, on inexpensive Kodak 127 Film.

$5.25

Only EASTMAN makes the KODAK

$3.75

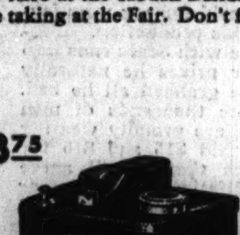

WORLD-FAMOUS BROWNIE

Six-20 Brownie Special, with new tapered design, is the world's most famous box camera modernized. Spyglass-type finder. Plunger shutter release minimizes camera movement. Near-and-far focus. Rotary shutter for snaps and time exposures. Pictures, 2¼ x 3¼ inches.

SIX-20 BROWNIE SPECIAL

$3.95

SMALL CAMERA—BIG PICTURES

One of the most convenient cameras ever designed. Kodak Bantam (*f*/8) carries like a pack of cigarettes, yet through modern photofinishing methods it leads to pictures 2¾ x 4 inches. Kodalinear *f*/8 lens, eye-level finder. Loads with low-price 8-exposure Kodak Films.

KODAK BANTAM (*f*/8)

$8.50

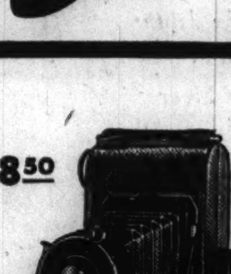

A BRAND-NEW FAVORITE

Newest star among inexpensive folding cameras. Single push button for opening and closing. Two view finders. Extra-rigid lens support. Kodet lens . . . requires no focusing. New Dak shutter, with time, "bulb," snapshot settings. Pictures, 2¼ x 3¼ inches.

KODAK VIGILANT JUNIOR SIX-20
(Kodet lens)

$14.50

MORE FOR YOUR MONEY

Kodak Anastigmat lens, 1/100 shutter, Eastman precision construction . . . Kodak 35 (*f*/5.6) is the buy in low-cost 35 mm. cameras. Through modern photofinishing methods it leads to black-and-white pictures 2¾ x 4 inches. Also loads with Kodachrome (full-color) Film.

KODAK 35 (*f*/5.6)

$29.50

THE ECONOMY MOVIE MAKER

Brings home movies within the reach of almost everyone. Gives 20 to 30 black-and-white movie scenes—each as long as the average newsreel scene—on a roll of film costing $2, *finished, ready to show*. Also makes movies in gorgeous full color on Kodachrome Film.

CINÉ-KODAK EIGHT, Model 20

TEACHER LINKED TO REDS; JUDGE STORMS AT HER

Rejects Her Bond to Free Accused Reliefer.

Judge Thomas A. Green in Bond court rebuked a Chicago high school teacher yesterday for her membership in the International Labor Defense, which he termed a communistic organization, and denied her request to make bond for a reliefer, also a member of the ILD, who was charged with striking a woman relief worker.

"We ought to send people like you back to Russia," Judge Green told the teacher, Mrs. Gertrude Exarhos, 3410 North Oak Park avenue, a zoölogy instructor in Steinmetz High school. "Don't you know the International Labor Defense is communistic?"

"No," said Mrs. Exarhos. She broke down on the witness stand and began to weep. Leonard Weinstein, who accompanied her to court as an "associate of the attorney" for the ILD, then told the judge to "stop bulldozing her."

Judge Storms At Him.

"Don't you tell me how to run this court," Judge Green said. "People like you don't appreciate this country. I think it's time we woke up to the fact that some of our teachers are spreading communistic propaganda."

"This is terrible!" Mrs. Exarhos sobbed, hiding her face from photographers.

"Sure it is," said Judge Green.

The judge denied Mrs. Exarhos the right to put up $200 bond for Michael Brcek, 47 years old, 1157 West 17th street, when it was discovered that she had scheduled $8,500 worth of bonds for eight men, said to be members of the ILD, who were charged with inciting a riot in connection with the Republic Steel company strike in May, 1937. The cases were closed, but the bonds had not been released, and Judge Green held her $10,000 home insufficient collateral until the bonds were released.

Accused of Striking Worker.

Brcek was charged with disorderly conduct after allegedly striking Florence Zabanski, a worker in the relief office at 1312 Newberry avenue, on Monday. Attorneys for the Chicago Relief administration told Judge Green in Des Plaines street court, where Brcek was arraigned Wednesday, that he had struck relief workers two or three times in the year and a half he has been on relief. The case was continued to July 2.

After Judge Green had denied Mrs. Exarhos' plea to make bond he retired to his chambers. Weinstein, who was with Mrs. Exorhas, then entered the chambers. Judge Green ordered him to leave when he admitted that he was not a lawyer.

Weinstein then told William Dolan, head of the Municipal court bond department, that he would "like to talk to him outside."

Dolan, a short, slender man, removed his spectacles and said, "Come on!"

Weinstein fled, saying he would return with an attorney for the ILD and have Mrs. Exharos' $8,500 bonds released. After waiting half an hour Judge Green gave up and went home to dinner.

A would-be interviewer of Mrs. Exarhos called last evening at the family's comfortable, ivy covered home. Her husband, Gregory, who said he was in the restaurant business, asserted she was not at home. He was asked if she had any communistic connections.

"There's nothing for her to speak about," he declared. "Print anything you want to about that, but she can't talk to you."

Goes to London

[Acme Photo.]

QUEEN GERALDINE.

LONDON, June 27 (AP).—Former King Zog of Albania, Queen Geraldine, and Zog's sisters arrived in London today. They have been living in France.

Senator's Daughter, 13, Stricken While on Trip

Washington, D. C., June 27 (AP).—Nancy Clark, 13 year old daughter of Senator D. Worth Clark [D., Idaho], underwent an appendectomy at Emergency hospital today after a hurried trip from Akron, O. Mrs. Clark, Nancy, and two other daughters were driving to Idaho when Nancy was taken ill at Wooster, O.

U. S. SHIP HEADS FOR EUROPE; WILL PICK UP YANKS

New York, June 27 [Special].—Another ship left today to bring American citizens back from Europe. The American export liner Excambion sailed from Jersey City, for Lisbon, Portugal, inaugurating a new and, at present, the only regular passenger service to a European port under the American flag.

Agents of the line said the return trip of the Excambion is booked to capacity of 132 passengers, and that the line has received hundreds of additional applications from Americans stranded in Lisbon. If the government lifts its passenger restrictions, the Excambion may return with 250 passengers.

Manhattan to Carry 1,000.

Washington, D. C., June 27 [Special].—About 1,000 Americans will be picked up by the U. S. liner Manhattan at Lisbon on July 8, the state department said today. The Spanish government, it was said, has extended every courtesy and facility to permit stranded Americans to proceed thru Spain to Lisbon, and American consular officers are on duty at all border points of entry to smooth their passage.

The S. S. Siboney, which will call at Funchal, Madeira, will not continue its voyage to the mainland of Europe to pick up refugees, under present plans, nor will the Manhattan put in at Bilbao, Spain, as had been reported.

FIRST BRASS INSTRUMENT.

The cymbal is the oldest known musical instrument made of brass. It was used as early as 1047 B. C.

REPORT BRITAIN SEEKS UNION OF 2 IRISH AREAS

DUBLIN, June 28, Friday (AP).—A statement in the Irish senate by Vice Premier Sean O'Mally that the question of the Irish-Ulster border is again under consideration has given rise to rumors that Britain may be seeking union of North and South Ireland for defense.

O'Mally told the senate Wednesday that it would not be "advisable" to say more "at this time," but reliable sources disclosed today that secret meetings have been held along the border.

Officials declined to discuss the nature of the meetings, but it was learned from an informed source that Prime Minister de Valera has refused an offer of the six Northern Ireland counties if the cost amounted to involving Ireland in the European war. De Valera was said to have attended the border meetings, along with Cardinal Joseph McCrory, Lord Craigvanon, and American Minister David Gray and important leaders of Ireland and Ulster.

Candy Dealer Arraigned for Sale of Fireworks

Max Kopulsky was arraigned in the Stockyards court on a charge of possessing fireworks in his confectionery at 4354 Wentworth avenue. He was arrested Wednesday after school children told police they had bought fireworks in his place.

MANDEL'S MANDEL'S MANDEL'S

Charge Purchases Made Friday and Saturday Will Be Posted on July Bills, Payable in August

Choose a Faberge Cologne

2 Ounce Size in "Aphrodisia" Fragrance or Tangy "Woodhue"

Each $1.50

Aphrodisia, a provocative fragrance . . . worldly and sophisticated. Woodhue is ideal for all outdoor wear . . . fresh and tingly.

Woodhue and Aphrodisia in 4 oz. size..............$2.50

Faberge Straw Hat and Tigress Fragrance. $1.50-$2.50

Mail and Phone Orders. Call State 1500

MANDEL BROTHERS' Toiletries—First Floor—State

Try Bellin's Wonderstoen

Dry Method Hair Eraser

For Arms and Legs, at $3

Summer fashions demand that arms and legs be free of hair. Wonderstoen is odorless—easy to use—and leaves your legs and arms hairfree, soft and smooth.

Bellin's Wonderstoen for Facial Use..............$1.25

MANDEL BROTHERS' Toiletries—1st—State. Call State 1500

MANDEL BROTHERS

Madison St. Store Open Every Evening Until 8:30

Monterey

SHIRT AND SLACK COMBINATION

TODAY TOMORROW

1.95 at Bond's

The real "McCoy" from California

Hurry, put a couple of these swell outfits in your top drawer. You'll live in them, these outdoor weekends. For you've never owned anything with such free-and-easy comfort, such rakish style. From California's Coronado to Del Monte, these breezy ensembles are the biggest thing in years. Now Bond brings you the originals—*at one smacking low price.* Blue, green, brown, sand—with matching belt. Get yours today or tomorrow, before sizes are shot to pieces.

"Charge it" the Bond way

BOND CLOTHES

65 W. MADISON (Between Clark and Dearborn)
Madison Street Store Open Every Eve. Till 8:30
WABASH AT MONROE 6339 S. HALSTED
3250 LINCOLN AVE. (Near Belmont) OAK PARK—1133 LAKE ST.
Open Tuesday, Thursday and Saturday Evenings

MADISON STREET STORE OPEN EVERY EVENING UNTIL 8:30

Play-Cool SLACKS $4.50 Belt to match

Sudan Weave SLACKS $6.00 Belt to match

Gabardine SLACKS $6.00 Belt to match

Doeskin SLACKS $7.00 Belt to match

Washable Sanforized SLACKS $1.95

Sudan Suits.. Bond's own cool blend of crisp mohair & zephyr wool $16.50 coat and trousers

Tropical Worsteds Rochester tailored with 2 trousers $21.50

WHITE Polar-Tex Suits coat and trousers $12.50

Sports Coats Camel-tones, bold plaids, district checks, tweeds $12.50

Bond "Loafers" Shirt and slacks. Belt to match $5.00

"Charge It"—no extra charge!

Pay one-third Aug. 10, Sept. 10, Oct. 10—or use our Budget Service and pay weekly or twice a month.

BOND CLOTHES

65 W. MADISON (Between Clark and Dearborn)
Madison Street Store Open Every Evening Till 8:30
WABASH AT MONROE 6339 S. HALSTED ST.
3250 LINCOLN AVE. (Near Belmont)
OAK PARK—1133 LAKE ST.
Open Tuesday, Thursday, and Saturday Evenings

PRESIDENT SIGNS BILLS TO PROVIDE NEARLY 4 BILLION

Army and Navy to Receive 1,769 Million More.

BY WALTER TROHAN.
[Chicago Tribune Press Service.]

Washington, D. C., June 27.—President Roosevelt today signed the supplemental defense bill, which gives the war and navy departments $1,479,-777,147 in appropriations and authority to make contracts for an additional $289,136,761. He also signed two other appropriation bills of more than a billion each.

The strokes of his pen brought the total of defense appropriations and authorizations for the present session of congress to date approximately to 5 billion 350 million dollars. All of this vast sum was voted within the month and constitutes the largest peacetime appropriation for the military establishment in the history of the nation.

The $1,768,913,908 provided in the bill the President signed is divided almost equally between the two branches of the armed services. Against this huge defense outlay congress has only passed one revenue measure, which would give an estimated 1 billion a year in additional taxes. This has also been signed by the President.

Over Billion for Relief.

Mr. Roosevelt also signed the $1,157,-711,357 relief bill. This measure allocates 50 million dollars for relief in Europe. It also bars aliens and persons advocating subversive doctrines from WPA rolls.

A third measure approved by the President was the $1,023,282,690 appropriation bill for the labor department, Social Security board, and miscellaneous labor agencies for the fiscal year beginning July 1. Most of the total was for social security payments.

Congress drastically trimmed the National Labor Relations board fund, primarily to curtail activities of its economics division headed by David J. Saposs, and made some cuts in money for inspectors in the wage-hour division.

Start 45,000 Ton Ship.

The bills were signed as work was begun on the navy's first 45,000 ton battleship, the U. S. S. Iowa, in the Brooklyn navy yard. This is the largest vessel ever put on shipbuilding ways in this country.

The navy's share of the supplemental defense appropriation signed today will go for the construction of 22 new warships and speeding the construction of 100 more. In addition funds will go for antiaircraft guns, emergency stocks of critical and reserve materials, housing and storage facilities, plane and ship building facilities and other purposes.

The army's share of new funds will go for planes, new material, antiaircraft batteries, sea coast defenses and general expansion. The bill also provides 32 million dollars for primary training of 45,000 pilots by the Civil Aeronautics authority.

Signs Neutrality Amendment.

The President also signed an amendment to the neutrality act giving him authority to send American Red Cross vessels into war combat zones without safe conduct assurances from belligerents. Previously the neutrality act required that all belligerents must grant safe conduct before any United States vessel could enter war zones. The legislation requires that the vessels under control of the Red Cross be "unarmed and not under convoy."

Cadets Honored

Robert Ingalls. Robert Pell.

Four R. O. T. C. honor graduates were approved for appointment as second lieutenants in the regular army yesterday by Lieut. Gen. Stanley H. Ford, commander of the 6th corps area. Three are members of the University of Illinois class of 1940 and the fourth was graduated from Ripon [Wis.] college.

The University of Illinois graduates are Robert H. Pell, 21 years old, 5920 Lake street, Chicago, infantry; Robert C. Ingalls, 22, of Urbana, field artillery, and John S. Shapland, 21, of Champaign, engineers. The fourth appointee is Henry J. Richter, 21, of Sheboygan, Wis., who was president of the Ripon college student body and a football letter man.

Ingalls was rated the best R. O. T. C. student in the corps area. He is stationed at Camp McCoy, Sparta, Wis. The others are at Camp Custer, Mich.

Lieut. Gen. Ford also announced the appointment of six reserve officers from Illinois, Michigan, and Wisconsin as second lieutenants in the regular army. They are Frederick W. Baum, 5031 North Bernard street, Chicago, infantry; Francis W. Adams, Urbana, cavalry; Ernest L. Ramme, Cornell, field artillery; Robert G. Platt, Otsego, Mich., coast artillery; Emil P. Eschenburg, Mount Clemens, Mich., infantry, and Leslie Harness, Waupun, Wis., infantry.

RAID CHUNGKING 17TH TIME; BOMBS HIT UNIVERSITY

CHUNGKING, China, June 27 (AP). Japanese planes bombed this Chinese provisional capital tonight for the 17th time, smashing the laboratory, workshop, and faculty residence buildings of Central university, which is closed for the summer. No casualties were reported. Chinese pursuit planes shot down one of the bombers.

Canada Plans 1,028 Planes This Year, 1,583 for 1941

LONDON, June 27 (AP).—Canada's production of war planes will be 1,028 this year and 1,583 in 1941, an authoritative source disclosed today. The personnel of the Canadian air force at the beginning of last month consisted of about 1,389 officers and 10,926 men, this source said.

BODY RECOVERED FROM RIVER.

Freeport, Ill., June 27 (AP).—The body of Herman J. Hultman, 37, of Omaha, was recovered from the Pecatonica river last night five hours after he suddenly sank while swimming. He was employed on a steel construction job.

ENGLAND DROPS SECOND HINT OF OFFENSIVE MOVE

Belief Grows French Navy Will Fight Germans.

LONDON, June 27 (AP).—Britain, already preparing to defend herself against invasion, was told by her leaders today that the time is coming when the order will be changed from "hold fast" to "forward!"

Herbert Morrison.

It seemed increasingly clear that important French fleet and field units were going to fight on at England's side, regardless of France's surrender.

The second promise from a member of the government that there would be an offensive as well as a defensive effort came from Minister of Supply Herbert Morrison.

Big War Orders Placed.

In a report to the house of commons, which later held a secret session to consider his words, the minister declared:

"We have concentrated [thus far] quite properly on immediate production. But we are not going to forget the long view. We all hope that this period of the last few weeks will in due course change, and we must think of long term policies and of offensive as well as defensive policies."

"Very big" orders for raw materials, he said, have been placed in the United States.

War Minister Anthony Eden already had told the people that there would be a day "to sally forth from the fortress to the attack."

Important French fleet units, refusing to surrender as ordered, were reported to be assembling at North African ports to continue the fight under the command of the British navy.

Flags at Full Mast.

Casablanca, in French Morocco, and Algiers, in North Africa on the Mediterranean, were concentration points. Messages from Alexandria, Egypt, said the French squadron there today flew the tricolor at full mast after a period of mourning.

[Other dispatches from Alexandria yesterday said that 12 French warships, including three big ones, are lying in the harbor there under the command of a vice admiral.]

French Ships Withdrawn.

New York, June 27 (AP).—The German radio said today that French warships have been withdrawn from patrol duty in the Straits of Gibraltar, necessitating additional British patrol units, according to a broadcast picked up here by the Columbia Broadcasting system.

The radio said the 42,000 ton British battle cruiser Hood, two other British cruisers, and two torpedo chasers have already arrived at Gibraltar.

SHOOTS SELF TO DEATH.

Walter Rodrian, 66 years old, unemployed, shot and killed himself yesterday in his room at 4823 Cottage Grove avenue.

GERMAN RAIDERS DROP BOMBS ON ENGLAND AGAIN

Defenders Drive Some Back to Sea.

LONDON, June 28, Friday (AP).—High flying German bombers, making their nightly foray against England, dropped bombs along the southeast coast early today.

The bombers came singly, spaced at almost regular intervals. British defense planes were in the air by the time the first raiders reached the coast. Some of the raiders were reported driven back to sea without crossing the coastline.

British Bomb in Daylight.

The raids by the Germans followed British daylight bombings today over Germany. An air ministry communique said that oil refineries at Misburg, near Hanover, at Bremen, and a factory near Salzbergen were attacked without the loss of a plane.

Since the German-French armistice was signed, the ministry said, the royal air force has raided 60 industrial cities in Germany and German occupied territories.

The flyers who raided Germany yesterday were given a personal sendoff by King George VI., it was said. The king arrived at the airport just before the pilots took off, and shook hands with members of the crews.

Casualties, Say Nazis.

BERLIN, June 28, Friday (AP).—British planes bombed oil tanks at Hanover yesterday, started fires and killed and wounded several persons, DNB, official German news agency, reported today. One of the two bombers, which dived from clouds to make the attack, reached the tanks, but was shot down, DNB said.

HELD IN RAPE AND ROBBERY.

Russell Oliver, 19 years old, was held to the grand jury yesterday by Judge Joseph Drucker in Boys' court on charges of rape, attempted rape, and robbery.

REPORTS HITLER PLANS TO CELEBRATE VICTORY OVER BRITISH AUG. 1

LONDON, June 27 (AP).—Reuters [British news agency] quoted a Zurich, Switzerland, dispatch from a correspondent in Berlin tonight as saying:

"Adolf Hitler is planning a triumphal entry into Berlin on Aug. 1—after victory over Britain."

The dispatch, in the newspaper Neue Zuercher Zeitung, was quoted as saying a space for the victory parade already is being cleared.

SAY ROOSEVELT SEEKS 5 BILLION MORE FOR ARMS

Washington, D. C., June 27 (AP).—President Roosevelt, usually well informed sources reported tonight, has decided to ask congress to more than double the 5 billion dollars already voted at this session of congress for defense.

The chief executive and the national defense advisory commission were said to have approved a detailed proposal to make the additional billions available without delay to the army alone for planes, tanks, and other weapons, expanded aircraft production, and a chain of munitions plants.

There appeared to be some pospect that the request might be ready for submission next week, in the interval between the congressional recesses for the national party conventions. Budgetary procedure, however, may delay it until after the Democratic convention.

BRITISH AMBULANCE UNIT FEARED LOST IN FRANCE RETURNS HOME

LONDON, June 27.—The ambulance unit headed by Mary Borden, novelist wife of Brig. Gen. E. L. Spears, which has been reported missing since June 15, returned home safely tonight. With Miss Borden were 11 nurses and 14 women drivers who took their mobile hospital to France in February and were attached to the French 4th army.

The last previous report from the unit said it had left headquarters about 10 miles behind the Maginot line and had reached central France en route south with the retreating French army.

For 15 days, Miss Borden said on her arrival, the women fled just six miles ahead of the advancing Germans, and narrowly escaped being bombed at Bordeaux, where they were put aboard a British ship.

WE HAD A DRINKER IN THE FAMILY
until this free new book showed us the way to happiness. It gave us the FACTS on the Keeley Institute's treatment for alcoholism.
WRITE TODAY for your FREE copy
Address D. B. Nelson, Room 1726, Pittsfield Bldg., Chicago, or phone CENtral 5531. The booklet will be sent to you in a plain envelope.
The KEELEY INSTITUTE

BILIOUS?
Here is Amazing Relief of Conditions Due to Sluggish Bowels
Nature's Remedy
If you think all laxatives act alike, just try this all vegetable laxative. So mild, thorough, refreshing, invigorating. Dependable relief from sick headaches, bilious spells, tired feeling when associated with constipation.
Without Risk get a 25c box of NR from your druggist. Make the test—then if not delighted, return the box to us. We will refund the purchase price. That's fair. Get NR Tablets today.
NR TO-NIGHT

Grandma's a Gadabout
at less than 2¢ a mile!
THIS YEAR—old folks, young folks, the whole family's going to the New York World's Fair! And here's the reason: today you can go by New York Central at a new, amazingly low fare—less than 2 cents a mile!
You'll get there quickly, comfortably and on time. No tiresome traffic...no parking problems...no taut nerves. Instead you'll meet new friends, see new sights, get a new lease on life in the most exciting city in the world!
So climb aboard and head for Public Thrill Number One—the New York World's Fair. Anybody can afford to see it—nobody can afford to miss it. Start making plans today . . . go via New York Central in ease and comfort over the famous Water Level Route—and arrive at Grand Central Terminal in the Heart of New York.
Your choice of de luxe Coach and Pullman accommodations, over the scenic route—Niagara Falls, historic Mohawk Valley and majestic Hudson River. Round trip fares—Chicago to New York, as low as $27.25 in Coaches—to BOTH FAIRS for only $90. Equally attractive fares good in Pullman cars. Also ask about low-cost, all-expense tours.
All-expense tours, Chicago-New York as low as $35.00 in Coaches—Consult H. C. Carson, Asst. Gen. Pass. Agt., La Salle St. Sta. Phone Wabash 4200
NEW YORK CENTRAL
THE WATER LEVEL ROUTE... YOU CAN SLEEP

RESORTS AND TRAVEL.
TOURS.

YOU'LL HAVE MORE FUN ON THESE 7-DAY Great Lakes CRUISES
aboard the luxury-liners
S. S. NORTH AMERICAN
S. S. SOUTH AMERICAN
There's extra fun on these gleaming-white "Ocean Liners of the Lakes," because they're the only lake cruise ships exclusively for passengers : : : the only ones with all outside staterooms : : : the only ones with Promenade Deck completely encircling the ship, plus topside Sun, Sports and Observation Decks : : : the only ones that are oil-fueled—no soot, no smoke, no cinders! Whether you come for rest and relaxation —or for deck sports, dancing and entertainment, you simply have a better time aboard these spotless, spacious ships! Yet your trip costs no more. Seven days, including meals, and berth in OUTSIDE stateroom : : : : : : $69.50
Sail from Chicago to Buffalo (Niagara Falls) on the only ships stopping in Georgian Bay, the heart of Canada's vacationland. Other ports include Mackinac Island, Detroit and Cleveland.
Extended payment plan on tickets
For information and FREE folders see your travel agent, or
GEORGIAN BAY LINE
128 West Monroe St. Chicago, Ill. RAN. 2960

RESORTS AND TRAVEL.
TOURS.

IT'S THE LIFE O'RILEY!
PLAY! LAUGH! RELAX! ON A BIG PLEASURE LINER!
BENTON HARBOR, ST. JOSEPH SOUTH HAVEN S. S. THEODORE ROOSEVELT
Take the S. S. Theodore Roosevelt "Switzerland of America" cruise to Benton Harbor, St. Joe, South Haven. Luxurious Lido Deck! . . . Seagoing Bill Neptune Casino! . . . New Davey Jones' Locker! . . . Deck Sports! . . . Dance Free to Music by the Essex Boys!
BENTON HARBOR SAINT JOSEPH $1.75 ROUND TRIP Sun. & Hol., $2.00
SOUTH HAVEN $2.00 ROUND TRIP Sun. & Hol., $2.50
DAILY 9:45 A. M. HOME 9:00 P. M.
NIGHTLY DANCE CRUISE 75c 9:30 to 12 Midnight. Music by The Embassy Boys. Sat. Night Pirate Cruise, $1.00. 12:15 to 2:45 A. M.
CHICAGO ROOSEVELT STEAMSHIP CO. Ph.: FRAnklin 5850 Free Parking at Pier
—DANCING—FREE—
TO MILWAUKEE S. S. CITY OF GRAND RAPIDS
Take the 170-mile S. S. Grand Rapids cruise to Old Milwaukee and return. . . . Beautiful shoreline in sight all the way . . . New Sky Deck! . . . New Lido Deck! . . . New Air-Cooled Admiralty Cocktail Lounge! . . . New, spacious Marine Ballroom! Nothing like it on land!
ROUND TRIP WEEK DAYS $1.75 | Sun. and Hol., $2.00 One Way Fare, $1.25
Phone for SPECIAL Group Rates!
DAILY 9:45 A. M. HOME 9:45 P. M.
Tune in "MAKE BELIEVE DANCELAND"—WCFL Nightly Except Sundays, 9:45 to 10 P. M.
CHICAGO-MILWAUKEE STEAMSHIP LINE Ph.: DELaware 4949 Convenient Free Parking at Entrance to Pier
MOONLIGHT SKYLINE CRUISE 75c Nightly, 10:15 to 12:30 Saturday, 10:15 to 1 a.m. Music—Dancing—Fun
All Schedules Daylight Saving Time
Both from NAVY PIER Southwest End

CANADA.
New Sights..New People..More Fun ..Or Just Loaf in Friendly Canada
Ontario ...Royal York Hotel... then French River ... Kenora.... cozy chalet bungalows ... rest or golf, fish, ride, hike, swim. Cool nights. Fine for hay fever sufferers.
Quebec ...Chateau Frontenac. Quaint French shops, winding cobbled streets. Enjoy a rest or golf, swimming, motoring the historic countryside.
The Maritimes ... New Brunswick and Nova Scotia are famed vacation spots. Wonderful sea air and resorts. Tuna fishing, golf, swimming, sailing, and historic countryside to explore.
CANADA WELCOMES U. S. CITIZENS... No Passports
Your Vacation Dollar Goes Farther in Canada
Ask Your Travel Agent or THOS. J. WALL, General Agent 71 E. Jackson Blvd. (adjacent to parking facilities) Chicago, Ill. • Phone WABash 1904
Canadian Pacific WORLD'S GREATEST TRAVEL SYSTEM

NEW YORK.
20 MINUTES TO WORLD'S FAIR
HOTEL BRETTON HALL Broadway at 86th St., N. Y.
DOUBLE ROOM & BATH $3.50 Special Family Rates
Garage Adjoining • Subway at Door

MICHIGAN.
DR. SALTZMAN'S MINERAL BATHS
40 years' experience with all types of arthritis, rheumatism, nervousness. Pleasant homelike surroundings. Low rates. Write for free booklet. Saltzman Hotel, Benton Harbor, Mich.
MICH. UPPER PENINSULA
Information. Free Vacation Directory. Chicago Office, 323 S. Dearborn. Phone Harrison 6878.
FIDELMAN'S An Outstanding Vacation Resort
80 acre playtime paradise. Gay and informal. All sports. Orchestra. Famous Jewish-American food. Booklet. Route 1, SOUTH HAVEN, MICHIGAN.
BELVEDERE BEACH Directly on lake. Same management 43 years. Badminton. Tennis Court. Shuffle Board. near Golf. Booklet. Gentiles. MRS. R. T. HISTED. South Haven, Mich.

CANADA.
HAVE YOU EVER HAD A FRENCH CANADIAN VACATION?
Write for particulars to Dept. CTR., Le Province de Quebec Tourist Bureau, Quebec, Can.

ILLINOIS.
Have you seen "The Lincoln Village" recreated exactly as it appeared over 100 years ago? Visit NEW SALEM—20 miles northwest of Springfield, Illinois.

WISCONSIN.
RELAX IN WISCONSIN

7,000 Cigar Cans—

pet boarding service—automatic basement drainer—hair clippers — private library of 700 popular phonograph records—phone booth —gas machine—water softener — surface combustion high special treatment furnace—lapsed life insurance policies—job for piano and English teacher who will give three lessons each week — these were subjects of want ads in yesterday's Tribune want ad section.

Regardless of what you want to buy, sell, rent or trade, you will find it profitable to read Tribune want ads every day.

TERRY AND THE PIRATES—CHINESE INVASION

SMITTY—HE SHOULD TURN OVER A NEW LEAF

BESSARABIA RICH IN GRAIN, LUMBER AND LIVE STOCK

Province Was Rumania's Third Largest.

(Maps on page 6.)

The cession, under pressure, of Bessarabia and Bukovina to soviet Russia narrowed the waist of Rumania, rich granary of southeastern Europe. In yielding Bessarabia Rumania gave up a strip of territory from 50 to 100 miles wide, several hundred miles long, rich in the production of oil, grain, live stock, fruit, and lumber.

Bessarabia, 17,146 square miles in area, with a population in 1937 of 3,110,654, is the third largest of Rumanian provinces, both in area and population, and one of the richest. It lies along the northeast border of Rumania, separated from Russia's rich Ukraine by the Dniester river.

Bukovina, also ceded, is 4,030 square miles in area and had a population in 1937 of 910,997. It is on Rumania's northern-most point, adjoining Bessarabia. It borders the portion of former Poland which was seized by Russia last fall.

Held for Century by Russia.

Until 1918, most of Bessarabia had been held by Russia for more than a century. In 1918 as the "Independent Moldavian Republic," Bessarabia was united with Rumania. The allied powers recognized the union in 1920 but Russia never acknowledged it. Russia's claims for Bessarabia, it was stated yesterday, were based on the contention that it is chiefly inhabited by Ukrainians. The Encyclopedia Brittanica states that only 20 per cent of the population are Ukrainians. The Ukrainian homeland in Russia across the Dniester has a population of about 32,000,000.

The recorded history of Bessarabia extends beyond the Christian era. The original inhabitants were Cimmerians, then came the Scythians. In early Christian times Bessarabia served as a bulwark against the invading barbaric hordes from the east. In the second century it was occupied by Thracian tribes who were overpowered by the Roman emperor, Trajan, who incorporated Bessarabia into the province of Dacia.

Overrun by Huns.

In the early centuries of the Christian era Bessarabia was overrun by Huns, Bulgars, ancestors of the present Magyars, and by Turkish and Thracian tribes. In the 13th century it was overpowered by Mongol invaders under the grandson of Ghengis Khan.

Bessarabia was the bone of contention in the 18th century between Ottoman Turks and the Russians, the latter capturing it five times between 1711 and 1812. In the latter year it was annexed by the Russians, who styled its occupation "the delivery of the Moldavians from the pagan yoke of Turkey."

The fall of the Russian imperial régime in 1917 led to the declaration of autonomy and the ultimate union with Rumania.

Agriculture Chief Occupation.

Agriculture is the chief occupation of Bessarabians. Corn and wheat are the leading grain crops. Fruit, wine, tobacco, flax are other products. Much live stock is raised with sheep in the leading position; also cattle, horses, goats, and pigs. Wool and woolen cloth are the chief exports. A portion of the country is richly forested. There is little oil in this section of Rumania.

Agrarian reform measures have included expropriation of sizable private estates with redistribution to peasants. The peasants, however, lacked facilities for developing their holdings.

Bukovina, until 1918, was a crown land of Austria. On the collapse of Austria-Hungary in 1918 representatives of Rumania met at Cernauti and proclaimed an assembly which voted union with Rumania. The province is inhabited mainly by Rumanians. There are minorities of Poles and Germans.

Bukovina probably was inhabited by Ruthenian tribes in the early Christian era. It was long under Turkish suzerainty; occupied by Russia in 1769; by Austria in 1774. Prior to 1848, when it was made a crown land of Austria, it formed a part of Galicia. Under Austrian rule many Germans settled there and it was considered a model for the rest of Austria because of the harmony which existed among the several nationalities.

Constanta, over which Russia seeks "control rights," is 150 miles southeast of Bucharest, on the Black sea. It was founded by the Roman Emperor Constantine. It is Rumania's chief port and its population was 60,490 in 1937. Tulcea, Galati, and Braila, Danube ports over which control is sought, are on the Danube near its mouth on the Black sea.

Transylvania and Dobruja.

Transylvania, which Rumania obtained from Hungary after the world war, and which Rumania fears Hungary now will seek to regain, is Rumania's largest province, with an area of 24,020 square miles and second largest in population with 3,414,492 in 1937. Transylvania is the great granary of Rumania, and also has extensive forest lands, coal and iron mines.

Dobruja, which Rumania obtained from Bulgaria in 1913 after the second Balkan war, and which Bulgaria hopes to regain, has an area of 8,979 square miles and a population of 906,588 in 1937.

Married 40 Years

[TRIBUNE Photo.]

Mr. and Mrs. Clayton Smith as they celebrated fortieth wedding anniversary last night.

Forty-five friends and relatives fêted Clayton F. Smith, president of the county board, and his wife, Mayme, at the Ridgemoor Country club, 6601 Gunnison avenue, last night on the occasion of their 40th wedding anniversary. The Smiths were married in Chicago. They live at 2703 Logan boulevard. Many telegrams congratulating the couple were received at the dinner.

RUDOLPH BATZKE DIES.

Geneseo, Ill., June 27 [Special].—Rudolph Batzke, 78, native of Prussia, who farmed in this community many years, died early today. He came to this country when he was 24 and married Miss Augusta Raschke of Geneseo in April, 1898. The widow and a sister, Mrs. Amelia Kreuger of Chicago, survive.

NAZIS PROFESS 'DISINTEREST' IN GRAB BY RUSSIA

But Seek Continued Flow of Rumanian Oil.

BY SIGRID SCHULTZ.

[Chicago Tribune Press Service.]

BERLIN, June 27.—Germany is "disinterested" in Russia's demands on Rumania, authoritative quarters said tonight. It was said Germany is not alarmed "so long as whatever developments take place do not interfere with the economic requirements of Germany in Rumania and adjoining countries."

The Germans have been sending arms to Rumania in payment for oil and wheat. The trade balance is strongly in Rumania's favor and the Rumanians had been hoping that as a reward for their big deliveries of oil, the Germans would speed delivery to them of French and English weapons the Germans seized in Belgium and France.

The Germans have stressed that they were interested in peace and stable conditions in southeastern Europe in order "to assure that economic conditions in these countries remain profitable."

Consider Reds no Threat.

It has been one of the great boasts of Germany since the start of the war that, due to the cleverness of her diplomats, Russia no longer could threaten Germany's eastern front as she did in the world war and that Germany now could take her time to settle with one opponent at a time. This, the Germans stressed, was made possible to a great extent by the German understanding with the soviet.

Thus, it seemed doubtful that, for the sake of Rumania, Germany would risk displeasing her soviet ally before the war in the west is finished. Germans maintained that Russia's military weakness was shown in the Finnish war. Nevertheless, for the moment, prominent Nazis continued to refer to the strategic weakness which would result from a two front war.

Turkish Fleet on Move.

ANKARA, Turkey, June 27 (AP).—A Turkish naval squadron steamed thru the Straits of Bosporus today to the Black sea, ready to defend the straits against attack. This historic guardian of the Dardanelles felt deep concern over Russia's ultimatum to Rumania.

Turkish planes circled over the straits and antiaircraft guns were in position. Turkey's main fear was of a general move in this direction, with the straits as the ultimate goal.

[Telephone communication with Turkey from outside capitals proved impossible last night as Istanbul authorities tightened the censorship immediately imposed after the soviet demands on Rumania became known.]

Italy Unconcerned.

ROME, June 27 (AP).—Russia's demands on Rumania caused little stir in Italy today and one authority expressed doubt that any repercussions would occur in the Balkans, since Rumania was reported to have acceded to the soviet ultimatum.

Italians have been sympathetic recently toward revisionist sentiment of Hungary and Bulgaria, but have been of the opinion the various claims could be settled at a conference table after peace returns to Europe.

Cabinet Meets in Hungary.

BUDAPEST, Hungary, June 27 (AP). The Hungarian cabinet met today in what was described as a regular weekly meeting, but it was assumed the Rumanian situation was the chief subject of discussion.

In Sofia, Bulgarian newspapers reprinted lengthy articles on territorial revision from the German and Italian press. Because of a ban on agitation for revision, however, the Bulgarians refrained from comment on the articles.

There was no sign of extraordinary military activity here, but foreign observers pointed out that Hungary has strong forces on the border with Rumania.

Hungary claims the province of Transylvania. Bulgaria's contention for the Dobruja region of southeast Rumania runs counter to Russia's demand for control of the ports of Constanta and Tulcea, both in the Danube region.

Integrity "Exists No More."

The German and Italian ministers called upon the Hungarian premier and foreign minister, but whether to give assurance of support of her claims on Rumania or to counsel restraint was not known.

The Hungarian government radio announcement of Rumania's acceptance of the soviet demands commented:

"Thus the integrity of the Rumanian territory, about which so many debates have been heard in the last 20 years, exists no more."

King Boris of Bulgaria presided over an extraordinary crown council meeting at his country palace outside Sofia after repeated conferences on the Balkan situation.

Bulgaria also has called up reservists.

Officials in Bulgaria expressed doubt that any move toward Dobruja would be made until results of the soviet action become known.

Belgian Refugees

[TRIBUNE Photo.]

The Count and Countess Kamarovsky, refugees from Belgium, with gas masks at Morrison hotel, where they are staying.

Count and Countess Kamarovsky, refugees from Brussels, Belgium, arrived here from New York yesterday. They brought their gas masks with them as souvenirs of a narrow escape.

The apartment building in which the count and countess lived in Brussels was bombed during the first day of the German drive thru the country. No one was injured.

The count and countess left Belgium by auto five days after the raid. They abandoned their car at the French border. At Bordeaux they boarded the S. S. Washington. Count Kamarovsky was an engineer in a Belgium factory which specialized in tractors for heavy artillery.

Chile Bans Broadcasts in All Foreign Languages

SANTIAGO, Chile, June 27 (AP).—The ministry of interior today issued a decree prohibiting foreign language broadcasts which closes the radio during the English, German, and Italian hours.

GERMAN ADVANCE UNITS ARRIVE AT SPANISH BORDER

BY MAURICE ENGLISH.

[Chicago Tribune Press Service.]

MADRID, Spain, June 27.—The French frontier post of Hendaye is in German hands tonight. Officers who led the advance guard to the border are visiting the resort towns of the Spanish Basque coast as the guests of the Spanish officers who greeted them.

Two battalions of Germans occupied Hendaye. A motorized column commanded by Col. von Truenfeld, which arrived from St. Jean de Luz, left shortly afterward to occupy other French towns.

Roll Thru Town.

The Germans went thru Hendaye and rolled downhill to the international bridge which connects Hendaye and Irun. The first military figure on the French side of the bridge was Col. John N. Greely, United States military attaché. In army uniform, he was standing in front of a small shack which the United States diplomatic staff had taken over and on which was tacked a sign reading "United States Embassy."

Formal Ceremony Tomorrow.

IRUN, Spain [at the French Border], June 27 (AP).—The Nazi swastika waved tonight over the international bridge between Irun and Hendaye as German troops moved up to the Spanish frontier to complete the occupation of France's southern Atlantic coast. Formal ceremonies of occupation are scheduled for Saturday.

Howard Bucknell Jr., counsellor of the United States embassy, was assured by German officers that they would not interfere with the exodus of Americans from France.

It was learned that the Nazis had instructed French border authorities against permitting Jews to pass.

Thirty-five Americans crossed during the day with their alien relatives and more are waiting to come in.

Michigan Father Convicted in 'Mercy Killing' Case

Houghton, Mich., June 27 (AP).—A circuit court jury convicted Abraham White, 51, of manslaughter last night for what he contended was the "mercy killing" of his mentally and physically deficient son. The jury recommended leniency to Judge Leslie C. McClelland. White, resident of Atlantic Mine, admitted he drowned the son, Frederick, 15, in a wash boiler April 12.

STEVENS

White Pumps

dressy or casual, are the most flattering shoes on your foot!

6.75

Wear White . . . it's as cool as it looks and a perfect accent with summer clothes! Wear pumps . . . for pumps have a way of making your foot look sizes smaller, your ankles so much slimmer! Top: Spectator pump with built-up leather heel, White Buck with Blue or Brown. Below: Dressy perforated pump, high or medium heeled, in gleaming White Buck. Both are such flatterers—both look far more expensive than a mere 6.75!

Sorry, no mail orders.

CHAS. A. STEVENS & CO., SHOE BOX 5TH FLOOR
Open 9:45 to 5:45

A Famous Dish AT CHICAGO'S MOST FAMOUS RESTAURANT

WHITEFISH—if you caught it yourself, in the cold depths of Lake Superior, then broiled it over your own campfire—it couldn't be more appetizing. For the choicest whitefish, broiled or planked, is a famous dish on Henrici's famous menu. Try it—today!

HENRICI'S
on Randolph . . between Clark and Dearborn
and in the Merchandise Mart

M

Charge Purchases Made Today and Saturday Will Be Posted on July Statements Payable in August.

For Cool Summer Comfort

Sale! "Hollco Airee" Supporting Garments

Worth Far More $1.39

Gives support where needed. 5 stays for added control, ventilated mesh with ventilated elastic sides. 14 inches long, 26 to 34 waist.

Phone State 1500 or Mail Your Order
MANDEL'S, State and Madison, Chicago, Ill.
Name................ Chg. ☐
Street................ Chk. ☐
City................ C.O.D. ☐
State................ M.O. ☐
Quantity...... Waist Measure.....
Add 3% on account of the Illinois Retailers' Occupational Tax. Mailing charges extra outside our regular delivery zone.

Surgical Goods—First—Wabash Balcony

FOR HEALTH and COMFORT wear

EXPANSO*

the belt that Automatically Expands and Contracts in Action and Relaxation

Belt cut to show hidden springs

KNOthe EXPANSO

the BELT with the BUCKLE that BREATHES

• For Business and Sports wear.
In all fine leathers for business suits. In colorful fabrics and sports leathers for slacks.

$1 UP AT THE BEST BELT COUNTERS

KNOTHE BROS. CO., INC. 24 WEST 40th STREET, NEW YORK
Western Wholesale Office 915 PALMER HOUSE • CHICAGO

KNOW these KNOthe Accessories . . . BELTS • SUSPENDERS • GARTERS • PAJAMAS

Foods Good to the Last Morsel
Prices Good to Your Purse at A&P!

Who ever said that serving fine foods make your food expenses run wild? That simply can't be true, because at your A&P Super Market you can buy such delicious things to eat for very low prices! Just look at the prices below! Then come in and see these values! They're great and they will go a long way toward helping that budget. Shop here and save—on many fine foods.

A&P CHOICE QUALITY MEATS

GENUINE 1940 SPRING LEG OF LAMB 6 TO 7 LB. AVG. LB. 19c
PORK LOIN ROAST RIB CUT 3-4 LB. AVER. . . . . . LB. 10c
CHOICE CUTS OF CHUCK ROAST LB. 17c
SMOKED BACON 10-12 LB. AVER. FANCY NO. 1 . . . . . LB. 12c
Cottage Cheese FRESH CREAMED . . . LB. 7c
Potato Salad . . . . LB. 15c
Sea Perch BONELESS FILLETS . . . . . . LB. 12c
Swift's Silverleaf Lard . 2 LBS. 15c
Pure Lard SUNNYFIELD . . . . . . 2 LBS. 13c
Fancy Jumbo Shrimp . . . LB. 17c
FANCY NO. 1 STEWING CHICKENS 4-5 LB. AVER. LB. 19c
Fresh Yellow Pike . . . . . LB. 17c
Bluefin Herring FRESH DRESSED . . LB. 8c
Halibut Steak . . . . FIRST CUT LB. 14c CENTER CUT LB. 19c
Mild Amer. Cheese . . . . LB. 17c
Aged Cheese 1939 AMER. . . . . LB. 21c
Fine Limburger . . . . LB. 21c

FRUITS AND VEGETABLES

ORANGES CALIF. VALENCIA 288 SIZE DOZ. 15c
CANTALOUPE JUMBO 36 SIZE EA. 10c
GREEN PEAS IDAHO FRESH LB. 5c
TOMATOES CALIF. RED RIPE 2 LBS. 11c
BING CHERRIES . . 2 LBS. 25c
CALIFORNIA Lemons 360 SIZE 5 FOR 10c
"PURE GOLD" VALENCIA Oranges 200-220 SIZES DOZ. 29c
CALIFORNIA NEW White Potatoes . . 10 FOR 29c
SOUTHERN WHITE Cobbler Potatoes 15 FOR 37c
FRESH EGGS SUNNYBROOK Doz. Ctn. 24c CRESTVIEW Doz. Ctn. 17c

Expertly Blended
ANOTHER REASON WHY EVERY 7th FAMILY BUYS A&P COFFEE
BOKAR COFFEE VIGOROUS AND WINEY 2 1-LB. BAGS 33c

Announcement! A&P Opens Super Market at 512 CENTRAL AVE. This Week HIGHLAND PARK Opening Celebration Now Going On!

QUALITY plus ECONOMY A&P SANDWICH Bread 2 1¼-LB. Loaves THIN SLICED 15c

Modern Hostesses set fine tables with Ann Page Foods and, at the same time, save! Prices are low because A&P both makes and sells all 33 Ann Page Foods (thus avoiding many unnecessary in-between expenses) and shares savings with you! Delight your family tonight with this frosty treat—
ANN PAGE SPARKLE MIXTURE FOR ICE CREAM DESSERT 3 PKGS. 10c
ANN PAGE GRAPE JELLY . . . . . 16-OZ. GLASS 14c
Top quality . . . made with pure fruit juices

YUKON CLUB SPARKLING ASSORTED BEVERAGES ROOT BEER GINGER ALE LIME RICKEY 5 24-OZ. BTLS. 29c Plus Deposit
OUR OWN BLACK TEA IN MODERN GOLD-BANDED ICED TEA GLASS WITH COASTER ¼-LB. GLASS 17c
MEL-O-BIT PASTEURIZED CHEESE BRICK OR AMERICAN . . 2-LB. BOX 39c
HIGH FLAVOR—VACUUM PACK CONDOR COFFEE . . LB. CAN 19c
ANN PAGE SALAD DRESSING . . QT. JAR 25c
SUNNYFIELD 92-93 SCORE BUTTER OUR BEST IN CONVENIENT ¼-LB. PIECES 1-LB. CTN. 29c
Wildmere Butter...2 lbs. 55c Silverbrook Butter 2 lbs. 57c

Stuffed Olives ANN PAGE 2-OZ. JAR 10c
Queen Olives SULTANA BRAND QT. JAR 35c
Peanut Butter ANN PAGE 2 2-LB. JAR 25c
Ann Page Mustard 2 9-OZ. JAR 15c
Pimentos DROMEDARY 4-OZ. CAN 5c
Del Maiz Mexicorn 2 12-OZ. CANS 25c
Red Salmon Sunnybrook Alaska 2 16-OZ. CANS 45c
Spiced Ham ARMOUR'S 12-OZ. CAN 23c
Wilson's CORNED BEEF 2 12-OZ. CANS 35c
Hormel's Spam 2 12-OZ. CANS 45c
Atlantic Tissue 4 ROLLS 17c
Boraxo 2 CANS 27c
Shu Milk FOR WHITE SHOES 2 2-OZ. BTLS. 15c
Spick White SHOE CLEANER 8-OZ. BTL. 10c
Rubber Fly Swatters 2 FOR 13c
Fly Ribbons PKG. OF FIVE 5c
Calumet BAKING POWDER 16-OZ. CAN 19c
Iona Flour 24½-LB. BAG 57c
Graham Crackers Super Bakt 2 1-LB. PKG. 16c
Root Beer YUKON CLUB 6 12-OZ. BTLS. 21c
Preserves ANN PAGE 2 1-LB. JAR 25c
PURE FRUIT APRICOT—PEACH—PINEAPPLE—PLUM—CHERRY—BLACKBERRY

This is "Dairy Month"! PLAN WHITE HOUSE MEALS!
From soup to dessert, you can add extra nourishment at little cost by using White House Evaporated Milk. Ideal for cooking, baking, beverages and candy making.
4 TALL CANS 23c

Ann Page Ketchup 2 14-OZ. BTLS. 23c
French Dressing ANN PAGE 16-OZ. BTL. 17c
1000 Island DRESSING ANN PAGE ½-PT. JAR 10c
Peanut Butter SULTANA 2 LB. JAR 19c
Our Own Tea 1-LB. PKG. 35c
Crabapple JELLY ANN PAGE 3 8-OZ. Glasses 25c
Dole's PINEAPPLE JUICE 46-OZ. CAN 24c
Sandwich Spread Ann Page PINT JAR 19c
Fancy Shrimp SULTANA 2 5¾-OZ. CANS 25c
Strongheart DOG FOOD 15½-OZ. CAN 5c

CHESTERFIELD, CAMEL, OLD GOLD, LUCKY STRIKE, SPUDS AND RALEIGH CIGARETTES 10 PKG. CTN. $1.19

ANN PAGE TENDER COOKED BEANS BOSTON STYLE, VEGETARIAN, WITH PORK . . . 3 16-OZ. CANS 15c
CHILDREN LOVE CRACKER JACK . . 3 PKGS. 10c
SLIGHTLY SALTED SODA CRACKERS SUPER BAKT 2 1-LB. PKG. 14c
PERFECTLY BLEACHED FAMILY FLOUR SUNNYFIELD 24½-LB. BAG 63c
MARGARINE NUTLEY BRAND . . 2 1-LB. CTNS. 19c
GREEN GIANT PEAS 2 17-OZ. CANS 27c
ARMOUR'S TREET Lunch Meat 12-OZ. CAN 21c
CAMAY SOAP . . . 3 CAKES 16c

The Canning Season Is Here!
MASON JARS 12 QTS. 67c
Jelly Glasses Tall, Round Bottom 12 ½-PT. SIZE 35c
Zinc Jar Cap PORCELAIN LINED BOX OF 12 21c
Red Jar Rings . . . . . . 3 BOXES OF 12 10c
Mason Jars . . . . 12 PTS. 57c
Pen-Jel For Thickening Jams & Jellies 2 3-OZ. PKGS. 19c
Tex Wax . . . . LB. 10c
Certo for Jellies . . 8-OZ. BTL. 19c
Queen Anne Pectin 2 3-OZ. PKGS. 13c

5 STORES IN 1 SELF SERVICE A&P SUPER MARKETS
OWNED AND OPERATED BY THE GREAT ATLANTIC & PACIFIC TEA CO.
MEATS AND FISH • FRUITS AND VEGETABLES • GROCERIES • BAKERY • DAIRY

Chicago Daily Tribune
THE WORLD'S GREATEST NEWSPAPER

FOUNDED JUNE 10, 1847

ENTERED AS SECOND CLASS MATTER MAY 14, 1903, AT THE POSTOFFICE AT CHICAGO, ILL., UNDER ACT OF MARCH 3, 1879.

All unsolicited articles, manuscripts, letters and pictures sent to The Tribune are sent at the owner's risk, and the Tribune company expressly repudiates any liability or responsibility for their safe custody or return.

FRIDAY, JUNE 28, 1940.

THE TRIBUNE OFFICES.
CHICAGO—TRIBUNE SQUARE.
TOKIO—IMPERIAL HOTEL.
LONDON—135 FLEET STREET.
PARIS—1 RUE SCRIBE.
BERLIN—HOTEL ESPLANADE.
MEXICO CITY—QUETZALCOATL PALACE.
PANAMA CITY—HOTEL CENTRAL.
RIGA—STETINES IELA 2.
MILWAUKEE—110 EAST WISCONSIN BUILDING.
NEW YORK—220 EAST 42D STREET.
DETROIT—5-265 GENERAL MOTORS BUILDING.
WASHINGTON—815 ALBEE BUILDING.
LOS ANGELES—SPRING AND FIRST STREET.
SPECIAL REPRESENTATIVE.
SAN FRANCISCO—155 MONTGOMERY STREET.

THE TRIBUNE'S PLATFORM FOR ILLINOIS AND CHICAGO

1. *End the Parole Business.*
2. *Build Deathproof Highways.*
3. *Make Chicago the First City in the World.*
4. *Faster Suburban Service.*
5. *Up to Date Local Transportation.*
6. *A Lake Front Airport.*
7. *A Motor Ferry to Michigan.*
8. *Cut Taxes in Half.*

FOR AMERICA AND PEACE.

Thanks largely to the unremitting efforts of the Illinois delegation at Philadelphia, the foreign relations plank of the Republican platform is strong and forthright. The Republican party is "firmly opposed to involving the nation in foreign war." That is clear and precise. Nobody can mistake its meaning.

Whether or not the present war is concluded before the election in November, the electoral campaign will turn largely on the issue presented in those quoted words. The Republican party is the national party and the peace party; the Democrats are the international party and the war party. The Democrats may seek to conceal their true position, but Mr. Roosevelt has committed them by his acts and declarations and, as his party is going to the country to ask a vote of confidence in his administrations, his party cannot repudiate him and his deeds.

The Republican position is fortified by the interpretation of the platform presented to the convention in a speech by Wayland Brooks, Republican candidate for senator from Illinois and Illinois' representative on the resolutions committee. Mr. Brooks recalled that the Illinois Republican convention had taken a firm position for peace and against internationalism.

"We spoke rather bluntly out there in the middle west," he said. "We declared that the blood of America belongs to America, even to the last drop, and should not be spilled in foreign war. We came here to write that thought into the platform. However, I yielded to the gentlemen on this resolutions committee who assured me that, even tho we were not using that language, the spirit and philosophy of that thought were included in this platform."

Mr. Brooks made a deep impression on the convention and no voice was raised to question his interpretation of the war and preparedness plank in the platform. That means just one thing: that when the convention unanimously adopted the platform it unanimously indorsed Mr. Brooks' interpretation of it. Voters who wish to register their determination to keep their country out of the European war now have a means of doing so.

The platform pledges the Republican party to "a prompt, orderly, and realistic building of our national defenses," but places a clear limit upon the uses to which the armed forces are to be put. They are to defend "the United States, its possessions, and essential outposts from foreign attack." They are to "uphold the Monroe Doctrine." In short, the frontiers of the United States are not in Europe, as Mr. Roosevelt has said, but in the western hemisphere. The military might of the United States is not to be spent in European or Asiatic adventures.

Under Republican leadership our peace will be further safeguarded by avoiding provocative deeds and utterances. "We deplore," says the platform, "explosive utterances by the President, directed at other governments, which serve to imperil our peace; and we condemn all executive acts and proceedings which might lead to war without the authorization of the congress of the United States." The sending of supplies to the allies is approved within the limitations fixed by international law and the requirements of our own army and navy.

The plank is clear in its statement of Republican purposes and clear in its formulation of the differences between Republican policy in foreign affairs and Democratic management of them. The Republican party is wholly committed, without a reservation and without a dissenting voice or vote, to nonintervention and orderly preparation. The Republican candidate is equally committed. The issue is joined.

FIASCO IN BROOKLYN.

The Brooklyn sedition trial has ended without a conviction. With a great hurrah the department of justice last January arrested 17 men, most of them striplings, and announced that, as members of something called the Christian Front, they were plotting against the United States government. On Feb. 17, they were indicted for conspiring to overthrow the government by force and to steal munitions and other government property.

The trial began on April 3. A few days later one of the defendants killed himself. Two others were set free by the judge for lack of evidence against them after the government had concluded its case on May 9. The case against the remaining 14 went to the jury shortly after noon on Wednesday, June 19, and the verdicts were reported 125 hours later on Monday, June 24. At no time was there a majority in favor of convicting any of the 14. Nine were acquitted, and as to the other 5 there were disagreements on one or both counts.

Excitable New York was more than usually excited when the arrests were made. The government's elaborate machinery of press agentry took care of that. As the long hearing proceeded, however, it became increasingly clear that it was less the defendants than the department of justice which was on trial.

The government called, in all, 59 witnesses, including 46 special agents of the Federal Bureau of Investigation. The star witness for the prosecution was Denis Healy, a machine gunner in the New York National Guard. The evidence showed that he invited the alleged conspirators to his home. Mrs. Healy was placed on the government's pay roll. The Healys, having first concealed some of the government's sleuths about the place, plied the defendants with liquor. As is not astonishing, the young men, who were none too stable when sober, engaged in drunken outbursts of oratory which were reported by the government's sleuths as dripping with sedition. The jury seems to have discounted this testimony heavily; if the government was not above employing agents provocateurs, its own pay rollers might reasonably be expected to discover sedition where there was nothing but hot air.

Why the New Dealers engaged in this degrading business is easily surmised. The purpose was to terrorize Americans who have recognized the communist menace in this country for what it is and wish to expose and halt it.

STALIN'S NEW FRONTIERS.

A Bucharest dispatch reports that the Rumanian grand council with King Carol presiding has acceded to the demands of soviet Russia for Bessarabia and the northern part of the province of Bukovina. The consent of Hitler to this new expansion of the communists in regaining czarist territory will be assumed if it is not stated and from that it would follow logically that the remainder of Rumania will pass into the protective custody of the Nazis in due time.

Stalin already had improved his position by tightening up his hold on Lithuania, Latvia, and Estonia. His intentions and his interests are supposed to remain true to Hitler, but it is to be noted that already he has taken back a great deal of old imperial Russia and is straightening out his frontiers along the old lines.

He is recovering the territory which the kaiser's Germany took from Lenin in the treaty of Brest-Litovsk. The Red dictator has part of the old duchy of Finland. He has part of Poland. He has retaken the Baltic states. If he has Bessarabia he has nearly everything that was lost. The German treaty makers at Brest-Litovsk, exploiting Lenin's need of peace at any price, showed the world what would happen to conquered peoples. Trotsky tried the noble experiment of not making peace and not resisting the invader. Before Lenin could recover control of the situation the unopposed Germans were on the Black sea. Nonresistance had its workout and was a flop.

In any orthodox formula of communism Stalin would be waiting on his new frontiers for the revolution to follow the war in the west. He would be patient, watching for the uprising which would overthrow government and social order in the subjugated and oppressed countries. In the communist book of prophecy the clock nears the hour when faubourgs boil over. But probably not under Herr Himmler's eyes. And is Stalin a communist?

RETROACTIVE ZONING.

One of the greatest weaknesses of all zoning legislation has been that it has been confined to regulation of the future use of property. Zoning regulations have not attempted to abate existing evils, but only to forbid their extension. A zoning code can stop erection of a new filling station or factory in a residential district, but it cannot force abandonment of the filling station or factory that is already there, however much its presence violates principles of sound city planning.

It has generally been held by the courts that the attempt to make zoning regulations retroactive is unconstitutional, on the ground that such regulations take without compensation the valuable rights of the owners of the offending properties. The New York City planning commission is seeking to overturn this principle.

In a revision of New York's 1916 zoning code the commission seeks power to order the abatement of outdoor advertising signs within two years, of filling stations within five, and of garages within ten in locations in which the commission finds their presence antagonistic to good planning.

The retroactive proposals have yet to receive the approval of the board of estimate, and if they are put in force will undoubtedly be resisted most strenuously in the courts by the property owners affected. The progress of that litigation will be most interesting to the planning authorities in Chicago and other cities.

It is not impossible that the courts may sustain the retroactive provisions, altho the weight of past opinions is against them. The income tax has immensely strengthened accounting theories of obsolescence and amortization. The courts might be able to work out a formula under which they would hold that a property owner, given proper notice and a sufficient period in which to amortize his investment, would not suffer deprivation of property in the constitutional sense.

Editorial of the Day

WHOSE OX?

[Daily Illini, Student Newspaper of the University of Illinois.]

Most unnecessary and unsporting seems the action of the United States legation in Budapest which resulted in the week's suspension of the Hungarian Nazi newspaper Magyarsag. Magyarsag declared editorially that Americans would reëlect President Roosevelt to a third term because "they have the minds of children." It also attacked American belief in democracy.

Whereupon the diplomatic representatives of the last of the great democracies protested to the foreign office of the kingdom of Hungary, which responded by cracking down on the offending publication in true autocratic style.

Coming from a nation which loudly professes to believe in freedom of the press, such action seems wholly unwarranted. If every newspaper in this country which snipes at a foreign government or people were suspended by the federal authorities, it would be practically impossible to buy a daily journal.

Diplomatic representations have been made to Washington concerning the violent anti-Nazi editorials and addresses so common in this country. They have been met with polite explanations that American law and principles do not sanction government interference with the press.

However, when a childish attack on America is made by a Hungarian newspaper, representatives of this nation of chronic critics protest, demand that freedom of the press be denied its enemies abroad. Unless such attacks are clearly government inspired, there seems little reason for demanding their cessation.

Or is the whole thing a question of whose ox is gored?

Some of us are old enough to remember those happy, carefree days when a battle was named for a small town or something instead of the entire country over which it raged.—Memphis Commercial Appeal.

Out in Quincy, Cal., where school closes for the opening of the fishing season, the educators are scholars and gentlemen.—Indianapolis News.

A LINE O' TYPE OR TWO

Hew to the Line, let the quips fall where they may. Reg. U.S. Pat. Office

THE LORE OF DARK HORSES.

"While we, the people," writes Arthur W. O'Neill from Cassopolis, Mich., "are in the throes of presidential national conventions, will you, Mr. Linemaster, throw your slang research light upon the origin of the phrase, 'dark horse,' with particular reference to the color of the quadruped? Why dark?"

* * *

This question has been asked and answered hundreds of times, but such matters are easily forgotten. "Dark horse" comes out of English racing slang, and it probably refers to certain shenanigans practiced by tricksters of the turf. These wily gents were capable, no doubt, of entering a fast horse in a race under a false name—and also in a changed appearance. This "dark horse" might be really dark; his natural color, whether chestnut, bay, or roan, would be altered by a dye, usually black.

* * *

The earliest use of the term "dark horse" recorded by the Oxford dictionary was in Benjamin Disraeli's "The Young Duke," published in 1831. Disraeli wrote: "A dark horse which had never been heard of rushed past the grandstand in sweeping triumph."

* * *

There have been five Presidents of the United States who were nominated as dark horses. None of them was seriously considered when the conventions opened. They were: James K. Polk [1844], Franklin Pierce [1852], Rutherford B. Hayes [1876], James A. Garfield [1880], and Warren G. Harding [1920].

* * *

If you want some real dark horses of history, consider Black Agnes, ridden by Mary Queen of Scots; Black Bess, famous in the legends of Dick Turpin, the English highway robber, and Black Saladin, the charger of the earl of Warwick, the "king-maker" of the Wars of the Roses.

MOLDED IN HELL.

[Recalling Sarajevo, June 28, 1914.]

The bullet of Gavrio Prinzep—
Where was that missile made?
And whose were the artful fingers
That fashioned it, undismayed?

I wonder if in aeons past
When all was new and strange and vast
Before their birth, primordial,
The unwrought leaden fragments small
Had dreams fantastic as they lay
Enmeshed within a clot of clay?
Long ere they paused within the hands
Of Youth, and while the brimming sands
Of Time were pouring in its glass
All of those burning years, alas,
I wonder if those atoms knew
The ghastly work they were to do?

Meseems it would not be amiss
If, now a bullet such as this,
(Like Shelley's heart, or e'en the dust
Of some archaic saint), should rust
Beneath a storied, crystal shade
That thru the ages when afraid
All men may come and see it there—
Impotent token of despair
And all the bloody filth of war
Of which it was ambassador;
No force Divine let it be said,
E'er molded that grief-dealing lead!

Edith Sturgis.

Best bit of oratorical satire at the Republican national convention:
"Microphonic promises of the millennium."

From Which No Traveler Returns.

Suddenly weary, he paused and gazed up the long, straight road. It was a pleasant road, lined by tall trees, white and honest in sunlight, narrowing to a pin point that punctured the purple horizon. Thru a faint veil of dust he could see Peace at the far end, beckoning to him kindly.

He had known moments like this in the past. Many times he had thought the journey onward would be too great for his strength. But by going forward he had found greater strength and a courage which now would help him along this pleasant way.

He breathed deeply of the fresh, sweet air and remembered his garden. The low, unhurried warbling of birds came to him as if from afar, carrying a subtle message of joy and comfort. He reveled in the crunch of his feet on the roadway, and wondered what the folks at home would think if they knew he was kicking up dust on a good, honest road he had discovered himself.

Strange that he met no other travelers. Perhaps they didn't like the veil of dust, which was growing heavier now. But he didn't mind. . . . He was all right. . . . It was friendly. . . . Tired? O, yes, a little. . . .

Have to hurry. . . . Veil closing in. . . . Growing dark? . . .

Yes, it was growing dark! And the sun—where was it? O, the sun was over there . . . in the west. But it was setting . . . setting.

Yes, he understood. At home they would be turning the lights on now. . . . Tavern Rogue.

SUNDAY AT THE ZOO.

Children's day in the monkey house—
The babes are mugged for the Sunday rotos.
Each vapid little monkey pan
Reminds me of all my early photos.

The Hermit of Lincoln Park.

Tribute to a Waste Basket.

It may be unusual for a contributor to give thanks for the things that are *not* printed, but back of the "Line as it is" is the "Line as it might be," and judging retrospectively I am devoutly glad that the "not so good" products of my pen end with a plunk in the waste basket! Perhaps John Oliver Hobbes was thinking of a column conductor when he wrote:

"O, the comfort, the inexpressible comfort of feeling safe with a person; having neither to weigh thoughts nor to measure words, but pour them all right out just as they are, chaff and grain together, knowing that a faithful hand will take and sift them, keep what is worth keeping, and with the breath of kindness blow the rest away."

Quizzicuss.

Many a triangle has been known to come out of a square dance. Eddie Brooks.

Echoes of an old song:
If you knock the "L" out of Willkie, he will still be Willkie to me. CHARLES COLLINS.

How to Keep Well By Dr. Irving S. Cutter

To the limit of space, questions pertaining to hygiene and prevention of disease will be answered in this column. Personal replies will be made to inquiries, under proper limitations, when return stamped envelope is inclosed. Dr. Cutter will not make diagnoses or prescribe for individual diseases.

[Copyright: 1940: By The Chicago Tribune.]

SUMMER HEALTH DIVIDENDS.

DURING the next three months we can build resistance to a high level by curtailing appetite. Rest for the digestive tract is fully as important as is repose for the nervous system. We can spare the liver, for example, much work by employing modest meals.

The weather man supplies the heat. Hence it is not necessary to ingest large quantities of fuel. Those who are overweight find that they are far more comfortable on nonnutritious but fairly bulky menus. With a smaller intake, the skin is not called upon to act as a radiator. To put it another way, we can keep the grate aglow during the summer but there should be no flame. Thus we are not obliged to consume the usual 2,500 to 3,500 calories per day. In fact, with the thermometer in the 90s we may—with profit—actually bank our internal fires and exist for a while on liquids.

But the season offers an ideal opportunity for reinforcing our vitamin supply and we can lay up a goodly store. Fresh vegetables and fruits are loaded with these elements and crisp salads—of thoroly washed but uncooked fruits and greens—not only attract the eye but create a wholesome relish for garden "sass."

Milk—especially cottage cheese—constitutes an excellent source of protein as well as calcium. Our allowance of fluids should be far higher because the evaporation from the skin and the lungs is augmented. The serving of small helpings of cold roast or meat loaf will lighten the meal and compensate for the heavier rations desired on chilly days. These foods—with whole wheat bread, eggs, butter, and ice cream or fruit ices—will provide for our energy demands.

But we must recall that along with the water loss that occurs thru perspiration—which is a continuous process—more minerals will be needed because salt is discharged with the output of the sweat glands. One of the best means of guarding against heat stroke is to use a little extra salt with each meal whenever the temperature registers 80 or above. If one is engaged in vigorous labor the proportions may be much greater—a five grain tablet with a tablespoonful of corn sirup [in water] three or four times in each 24 hours.

With this plan there will be little of that "all gone" feeling that may come at the end of the day—a type of exhaustion that is frequently counteracted with caffeine [cold tea or coffee]. The more vegetables we eat, the more salt will we require.

But with those who are inclined to pile on extra pounds, potassium or ammonium chloride may be substituted for the table variety. This is because sodium has the power of holding fluid within the tissues. In excess, it may increase puffiness or what is termed "edema."

Particular care should be accorded the epidermis as we can give the kidneys and all organs of elimination a real vacation if the exterior covering of the body is kept clean and in position to exude wastes. Water abstracts heat rapidly and there is no device that is more cooling than a tepid bath—about 90 degrees Fahrenheit. Not only will this free the outlets of the ducts in the skin, but it will remove considerable surplus warmth.

There is no objection to iced drinks if they are sipped—warming them slowly in the mouth—so that the mucous membranes will not be shocked thru chilling. As most of us know, several swallows of any substance at a freezing temperature may be followed by intense pain in the forehead. This is a reflex warning that the stomach has been subjected to gross abuse. Furthermore, there is some reason to believe that gastritis or other allied ailments may arise from this cause. Take liquids—yes, in generous amounts—but with deliberation so that they will enter the gastric pouch cooled but not cold. The same caution applies to very hot beverages.

If we will exercise discretion the coming weeks can be made to pay big dividends in health—creating a reserve for some strain we "wot not of." Eat sparingly and with discrimination.

BABY WAKENS.

R. K. writes: What is wrong with a year and a half old baby who wakens regularly every three hours during the night. She is well and happy and physical examination discloses nothing wrong. Her habits are regular.

REPLY.

Either an overexcited nervous system or a reflex stimulus from the bladder, stomach, or bowel. Youngsters will be disturbed if too cold or too hot or should unusual sounds be heard. There are so many factors that it is difficult to give a helpful answer. Try keeping the little one awake for an extra hour and give but little fluid with the evening meal. Play should not be boisterous.

CONDITIONING THE FEET.

M. D. writes: I expect to go to the fair for my vacation and want to do something about my feet. I am troubled with corns and calluses. What would you suggest?

REPLY.

First, well fitting footwear; second, a trip to a skilled chiropodist; third, send a stamped, self-addressed envelope for leaflet on corns and calluses.

SULFUR IN THE EYES.

J. Z. writes: In using sulfur ointment on the face, would the eyes be damaged if some of this material got into them?

REPLY.

No danger if the preparation is of ordinary strength [5 to 10 per cent].

ONLY ONE.

E. H. writes: Can a person have two appendices?

REPLY.

No.

TODAY IN HISTORY

June 28, 1914

Archduke Francis Ferdinand, heir to the Austrian throne, and his wife assassinated at Sarajevo, capital of Bosnia—the act credited with actually starting the world war. The assassins were Bosnian Slavs who opposed Austrian domination of Serbia. The German kaiser promised to back Austria-Hungary in any punitive action against Serbia, and on July 25 Austria Hungary declared war on Serbia—an act which quickly led to involvement of the rest of Europe.

© 1940, by Encyclopaedia Britannica, Inc.

WONDERING HOW MUCH WIND THE SAIL WILL STILL HOLD

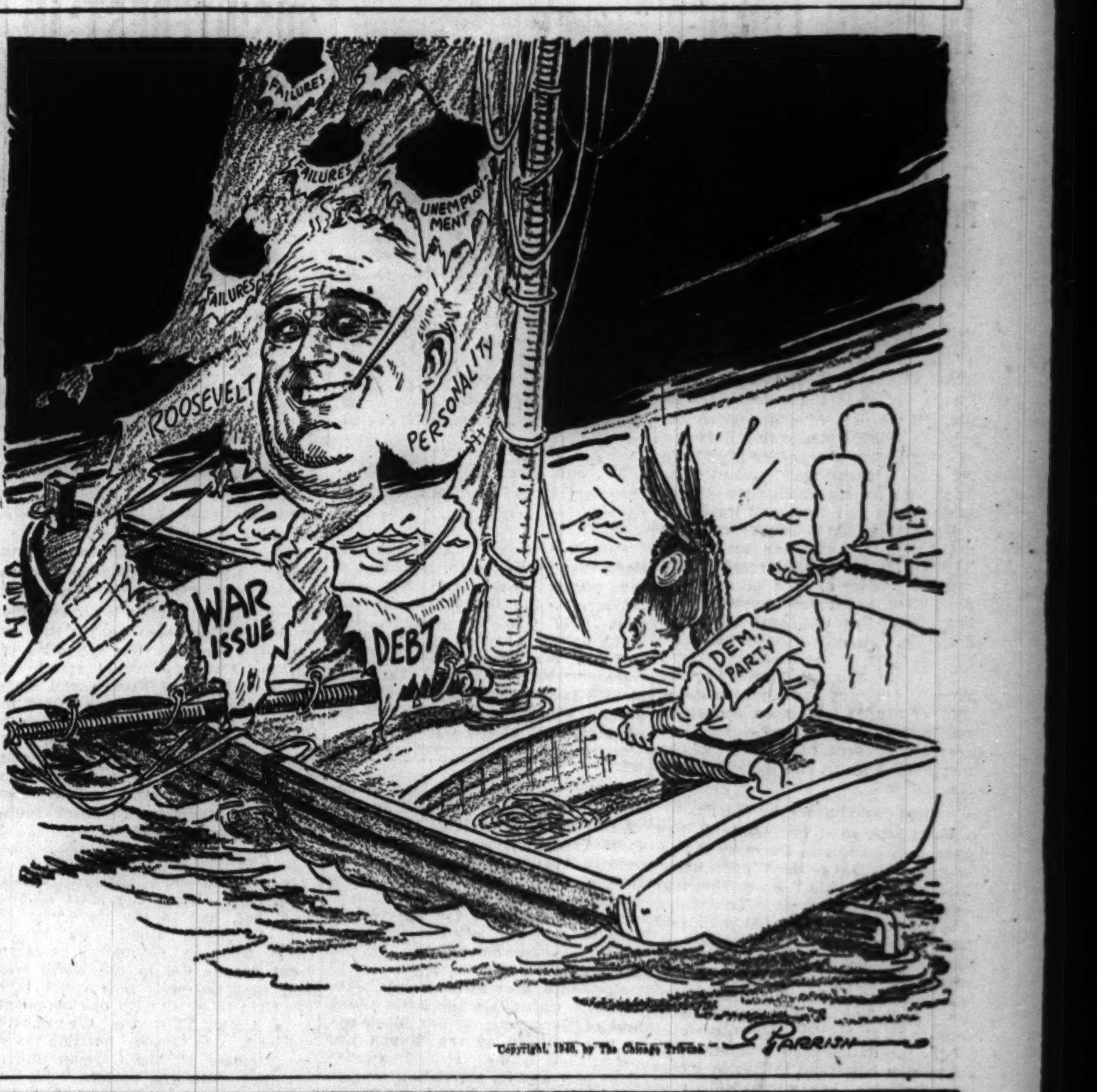

Copyright, 1940, by The Chicago Tribune. — Parrish

VOICE OF THE PEOPLE

Writers should confine themselves to 200 or 300 words. Give full names and addresses. No manuscripts can be returned. Address Voice of the People, The Tribune.

LAWS FOR A SAFE FOURTH.

Chicago, June 25.—It's about time we became concerned with the fireworks in our own country. I don't know what the figures are, but I do know that a great number of children and adults are killed and maimed each year, all for the sake of a loud mouthed cracker or a star shedding sparkler.

We seem to have legislation covering the sale of fireworks, but when vendors can set up stands just outside the jurisdiction of the law these laws are completely nullified. What we need are national and state laws banning all sales of fireworks to the public. We should restrict our Fourth of July celebrations to gigantic public demonstrations with experienced men setting off the skyrockets and other colorful tho dangerous pyrotechnics. ANTIBLITZ.

THE RIGHT TO STRIKE.

Chicago, June 24.—An ominous threat, indeed, to the rights of American labor stands out in the plea of the colored taxicab owners, that "the drivers had no right to strike since their organization is chartered as a nonprofit group."

I have no connection with the drivers, and in fact seldom drive thru their district without feeling my life imperiled by the way they drive. But it used to be understood that a strike is no more than an exercise of the basic right of free workers to quit work when they please, with or without "good cause." Recent legislation tends to make striking a privilege enjoyed, under special protection, by a favored few. If colored taxi drivers can be denied it today, the rest of us can tomorrow.

Whenever quitting work is something that must not be done without the approval of state officials we'll have traveled a terrible way from freedom of labor and toward the herd labor of the victims of Hitler and Robert Ley.

HARRIS K. RANDALL.

RUBINOFF AND THELMA.

Chicago, June 24.—After Mr. Rubinoff was informed that the unfortunate incident which occurred June 6 at the Morgan Park High school is receiving publicity in your column, he authorized me to write to you setting forth the complete details.

At the outset, please let me state that Mr. Eston V. Tubbs, principal of Morgan Park High school, has correctly stated the facts as presented in your column on June 20. All that happened was that Mr. Green, at the request of a newspaper photographer, motioned to some girl to come over to take a picture. Thelma, the colored girl, thought he was motioning to her, and walked over to Mr. Green. The girl whom Mr. Green did indicate also arrived, and Mr. Green advised Thelma that he had called for this other girl. Mr. Rubinoff knew nothing about the incident, and would gladly have posed for the picture with any of the students.

As stated in your column, Mr. Rubinoff has visited Du Sable and Phillips High schools and has posed for pictures with the colored race many times, including the time he visited Boys Town, where he gave auditions to colored boys as well as white.

On Tuesday evening, June 18, Mr. Harper, managing editor of the Chicago Defender, and Mr. Brascher, two prominent Negro leaders, were in my home, together with Mr. Green, at which time the entire incident was discussed, and the conclusion was reached that it was an unfortunate mistake and that nothing intentional was meant. Mr. Rubinoff is a true artist and does not in any way distinguish between color, class, or creed. He has accomplished so much in a democratic country that he would be the last to practice anything so undemocratic as race distinction.

Thru me, Mr. Rubinoff has sent a beautiful Swiss music box as a gift to Thelma, to alleviate somewhat the embarrassment which the matter caused her. He has already sent his explanations and apologies to her, and he hopes that this will conclude the incident. MAXWELL LANDIS.

HITLER AND THE LAW OF NATIONS.

Chicago, June 24.—In your editorial on the Alabama case this morning you closed with the following words: "Congress needs to guard our country against violations of international law by the President that give Hitler ground for a declaration of war against us."

Hitler never declared a war on any country before attacking it so far; no, not Adolf. When the Nazis feel strong enough to destroy a country, declarations of war or a lack of grievances are the least of their worries.

Since when did any one have to furnish Hitler with a pretext to attack a country? By the way, can you name an international rule that Hitler has not violated whenever he saw an advantage by breaking it? ARTHUR JENSEN.

GRATEFUL.

Wilmette, Ill., June 19.—Each day during these very serious times when I finish reading your paper I feel moved to write and tell you how grateful the mothers and fathers of America are to you. You are doing your best to expose what is going on in Washington, actions that are so surely doomed to lead us into this war.

RUTH C. LUNDIN.

CONSTELLATIONS.

Chicago, June 23.—Congratulations for the Sunday picture section's front page, "Constellations visible tonight."

The diagrams are so simple to identify with the aid of the familiar Chicago horizon background that a large number of readers will for the first time in their lives take an active interest in observing the abounding beauty of their night skies.

It would seem a good idea to publish a cycle of these splendid pictures covering the entire year. JOSEPH C. MAMMOSER.

Chicago, June 24.—There is a fourth constellation pointing to the north star. It is Cepheus. I have marked it on your map. NELS LARSON.

THIS CHANGING WORLD.

Chicago, June 24.—The present administration seems determined to change everything: The constitution, the gold standard, the bill of rights, the Supreme court, the map of Florida, the embargo act, our first line of defense, even holidays, and more recently our form of government.

I, too, would like a change: A change of administration. J. L. G.

LEARNED FLYERS.

Chicago, June 24.—I wonder if the German flyers had to have college degrees before they became war aviators?

J. A. E.

FRIEND OF THE PEOPLE

Letters to this department must be signed with names and addresses of writers.

VALUE FOR TAX PURPOSES.

Peoria, Ill., June 21.—[Legal Friend of the People.]—My wife and I have our residence in our names with right of survivor; also some bonds the same way. I understand that the survivor has to pay an inheritance tax on one-half of this.

1. What would this tax amount to on an estate that would be about $18,000 and the inherited part $9,000?

2. Who would place the valuation on the residence in this case?

3. What is the difference between joint tenants and joint tenants with right of survivors?

In the case of property and bonds held with right of suvivors, the record and bonds being in lock box at bank, after the death of one of the parties per above, [4] would it be necessary for the survivor to advise the bank of the death before removing any of the property from the box?

5. In case the owners should keep the papers at their home what would be necessary?

If a will has to be probated [6] does it have to be advertised and give the amount of the estate?

7. About what will be the expense in Illinois? T. D.

1. Nothing, since the exemption to a husband or wife is $20,000 worth.
2. Official appraisers would be appointed.
3. None.
4. "Necessary" in what sense? The statute requires that the box be examined by an inheritance tax official.
5. Depends in part on whether the papers are bonds, payable to bearer, or stocks as to which you will need an inheritance tax release before transfer.
6. Probate would involve publication of notice to creditors to file claims, if that is what you mean to ask.
7. Depends largely on the attorney whom you employ.

TRIBUNE LAW DEPARTMENT.

Test Your Facts

Below each of the following questions are listed three answers. Make your choice, turn to page 35 in the Want Ad section for the correct answers, and mark your score:

1. In what year was the first tabloid newspaper established in the United States?
[a] 1910, [b] 1919, [c] 1925.

2. How many articles has the constitution of the United States, not counting amendments?
[a] Seven, [b] 10, [c] 15.

3. Where are the French islands of St. Pierre and Miquelon?
[a] Off Spain in the Mediterranean, [b] south of Newfoundland, [c] in the West Indies.

4. What state is the leading silver producer?
[a] Utah, [b] Idaho, [c] Montana.

THE SUPPLIANT

[Punch (Copyright).]

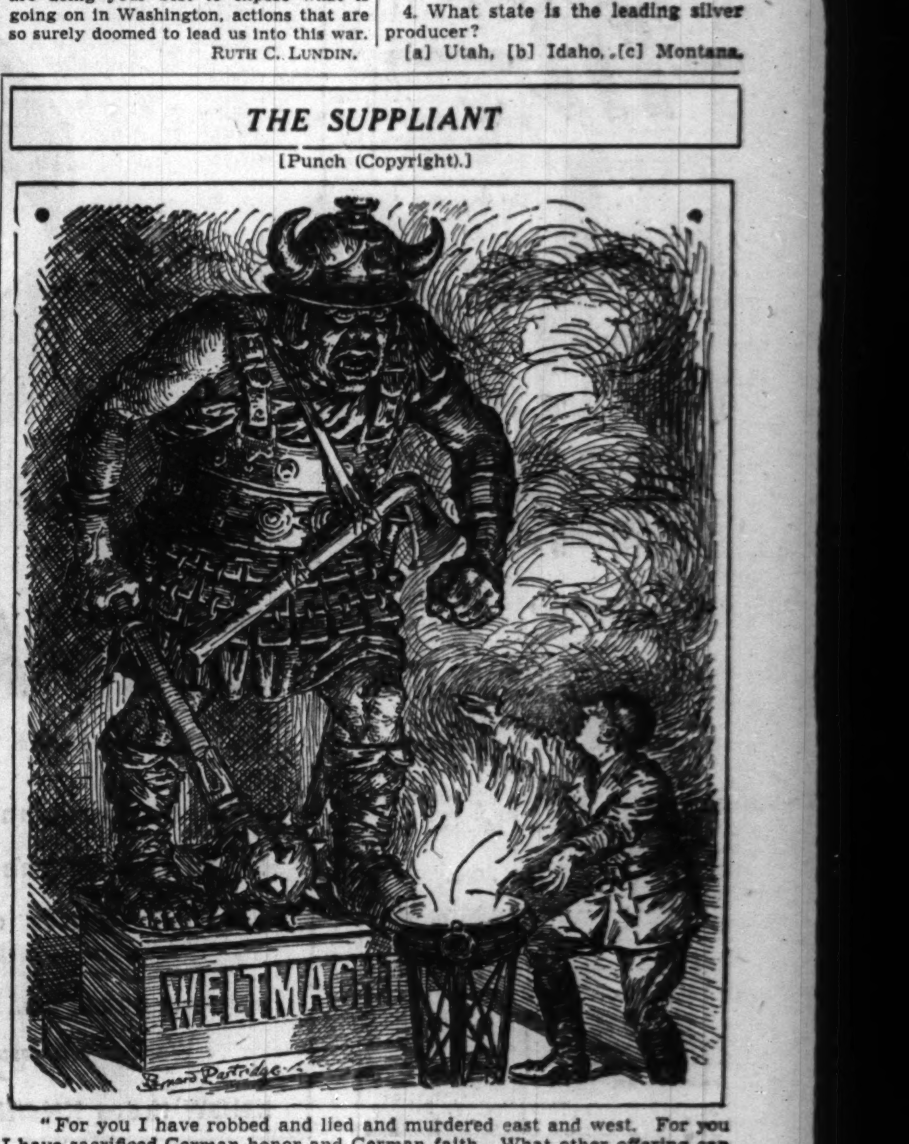

"For you I have robbed and lied and murdered east and west. For you I have sacrificed German honor and German faith. What other offering can I lay at your feet?"

Walgreen

YOU'RE ALWAYS WELCOME AT WALGREEN'S DRUG STORES

ON SALE FRIDAY & SATURDAY

At Chicago, Aurora, Berwyn, Benton Harbor, Blue Island, Chicago Heights, Cicero, Des Plaines, Downers Grove, Elmhurst, Evanston, Elgin, Harvey, Highland Park, Hinsdale, Hubbard Woods, La Grange, Lake Forest, Oak Park, Park Ridge, Wilmette, Winnetka, and Wheaton Stores. *Right Reserved to Limit Quantities.*

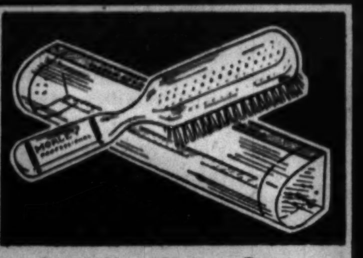

Brush Your Hair to Beauty
PROFESSIONAL HAIR BRUSH
Moisture resistant Exton bristles 98c
Brush with wave-like rows, will not spoil your wave.

WALGREEN'S ECONOMY PHOTO SERVICE

2 SETS OF PRINTS OF ANY 8 EXPOSURE FILM

16 Prints for only 29¢

ADDITIONAL PRINTS 3¢ each

ASK CLERK FOR DETAILS

FOR A SAFE and SANE 4TH

Kiddies Will Love These
CANDY FILLED FIRECRACKERS
Filled with Candy Kisses ... 10c
Tasty, chewy salt water taffy.

FOR FUN IN THE SUN!

MAKE WALGREEN'S YOUR OUTING NEEDS HEADQUARTERS

THE 300-YARD PO-DO GOLF BALL
25c 3 for 72c 12 for 2.50
• TOUGH • LONG • TRUE
Johnny Bulla, professional golfer, proved Po-Do's long distance qualities by averaging 312 yards on 12 consecutive drives with Po-Do Golf Balls.

Regular 1.19 Value!
GALLON SIZE OUTING JUG
98c
Keeps drinks piping hot or icy cold for hours. Steel outer case.

Warwick Full Size
TENNIS RACQUET
Withstands Hard Play 1.59
Swing into action! Well balanced, with moisture-proof silk string. Highly lacquered, sturdily reinforced ash frame.

Genuine Crookes Lens
SUN GLASSES
Protect Your Eyes ... 15c
Other Smart Styles 10c to 1.95

Smart-Looking Indoor-Outdoor
PORTABLE AETNA RADIO

Works on AC-DC Current or on Standard Battery
17.95
Complete with Battery!
• 5 Latest Type Tubes • Built-In Aerial • 200-Hour Battery • Powerful; Selective
Plays anywhere! Plug it in when electricity is available; or use battery power when outdoors.

Championship
Golden Crown Tennis Balls
39c 3 for 1.15

Picnic Needs
12 PLATES, 8 HOT CUPS, 14 FORKS, 100 STRAWS, 12 Cold Cups, 12 SPOONS, 80 NAPKINS
YOUR CHOICE 8c

Radically Different! Specially Priced!
$5.25 BROWNIE REFLEX CAMERA
Takes 12 Pictures to the roll 4.47
New! Sensational! With brilliant, full-size reflex finder. Quality twin lens. With sturdy braided carrying cord.

White Duck SPORT HAT
With Visor 39c
Cool, comfortable.

WOODBURY 26c
50c Creams & Free 10c Woodbury's Soap (Limit 1)

LIFEBUOY 3 FOR 14c
HEALTH SOAP (Limit 3) ....

PHILLIPS' 29c
50c MILK OF MAGNESIA (Limit 1) ....

TISSUES BOX 500 23c
FACIAL, Perfection (Limit 2) ....

Toilet Tissue 3 FOR 8c
FLOSS-TEX (Limit 3 Rolls)

25c Tube Listerine TOOTH PASTE 3 FOR 49c

10c SIZE LUX FLAKES 3 FOR 25c
25c Size..19c (Limit 3 each)

50c SIZE JERIS HAIR TONIC and 35c Size Shampoo
BOTH FOR.. 51c

Now! Radiant Beauty is Yours!
DRENE Shampoo
60c Size.. 49c

Odo-ro-no Cream Deodorant 31c
Checks perspiration, won't irritate skin or rot dresses.

COUPON
Regular 5c Metal Mesh
POT CLEANER
WITH THIS COUPON (Limit 3) 2c

SAVE ON CIGARETTES NOW!

New Tax EFFECTIVE JULY 1st

CIGARETTES
Carton of 200 $1.19
CHESTERFIELD • CAMELS
LUCKIES • OLD GOLD • SPUDS
DUNHILLS • RALEIGHS

FREE GIFTS FOR EVERYONE!
Walgreen's
REMODELING SALE
LA SALLE at RANDOLPH
• Newly Air Conditioned
• Spacious New Fountain

Checks Perspiration

TIDY TALC and Arctic Cream
Reg. 85c Value 69c
An ideal pair to help keep you dainty and fresh all summer.

CUTEX POLISH and REMOVER
For Only 31c
Lovely summer shades in polish, plus oily polish remover.

Introductory Offer! New
Clog-pruf GEM RAZOR
With 50c Size Tube
BARBASOL BRUSHLESS SHAVE CREAM and 5 GEM
Single Edge
BLADES
1.00 value. All for 59c

Aspirin Tablets
Bottle 24 ..... 7c
(LIMIT 2)

Citrate of Magnesia
Plus Bottle Deposit 12c

DOAN'S PILLS
75c Size 43c

60c Size ALKA-SELTZER 49c

10c Size IVORY FLAKES 3 for 23c
25c Size.......19c
10c Snow, 3 for 25c
(LIMIT 3 EACH)

SQUIBB'S Tooth Paste
2 40c tubes 59c

Eno Salt
Quick relief for constipation
60c Size 49c

SKOL For Sunburn
35c Size 29c

35c Size HAMLIN'S WIZARD OIL LINIMENT 29c

Economy Size
Nestle's Chocolate Bars
With recipe for making Toll House Cookies
2 for 25c

SPECIAL VALUES IN HOME NEEDS

Cool Breezes Everywhere
Handy Clamp-On ELECTRIC FAN

WITH PADDED CLAMP 1.19
Easily attached wherever you want it!
An efficient, smooth-running fan. Powerful. 5-in. blades. Safety guard.

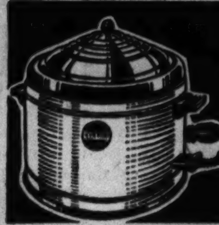

New Electric
Roasterette
Simple to Use 3.95
Baker, cooker, roaster; 2 heats.

Colorful 9-Pc.
Beverage Set
Rainbow Design 98c
Grand for serving cool drinks.

Crystal Glass
SUGAR-CREAMER SET
For Only 1c
with 25c Size OXYDOL at 18c
BOTH FOR 19c

"Corning"
Alarm Clock
Regularly $1.09 ...... 89c
Accurate timekeeper in lovely color finishes.

WASTE BASKET
15c VALUE!
Decorated 9c
For bedroom, dining room, living room.

A Real Work Saver!
ELECTRIC WONDER-MIX
2-Speed Power
17.50 Value
9.95
On Our Plan!

See Its Many Virtues:
• *Mixes*
• *Beats*
• *Whips*
• *Liquefies*
• *Pulverizes*

—You Save $7.55—
Ask for a punchcard. When completed ($5 in purchases with certain exceptions) this $17.50 value WONDER-MIX is yours for only $9.95. Start your card today.

Quart Glass
MIXING BOWL

Reg. 50c Value... 19c
With colorful trim . . . so handy in your kitchen.

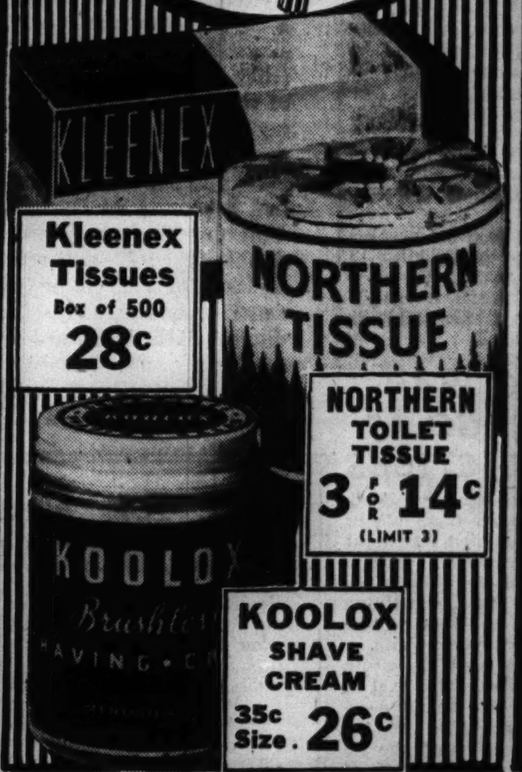

Kleenex Tissues
Box of 500
28c

NORTHERN TOILET TISSUE
3 FOR 14c
(LIMIT 3)

KOOLOX SHAVE CREAM
35c Size. 26c

COUPON 25c Value
SELOX SOAP POWDER
(1½-OZ. PKG.) WITH COUPON! 11c
(LIMIT 2)

Try the New
OLD DUTCH CLEANSER
60% Faster
4 FOR 25c

FREE! EVERY WEEK!
100 Baseball Tickets
Tune in WGN-WJJD
Hear THE EXPERTS GRIMM & FONSECA
Play by Play Broadcasts

10c CLAPP'S Strained Foods
3 FOR 20c

ANACIN Tablets
Tin of 12.. 19c

Pint
Minoyl Mineral Oil
Helps prevent faulty elimination
49c

50c Size Glo-Co Hair Dress
Makes hair gleam!
45c

SARAKA LAXATIVE
$1.25 SIZE..... 98c

ITALIAN BALM
60c SIZE Disc. Pkg.. 33c

25c KABO
For White Shoes
LIMIT ONE..... 14c

Don't Fry! Use
GABY Suntan Lotion
Greaseless! Non-Oily! 25c
Pleasant, easy way to a beautiful, even suntan.

For Comfort and Safety
KOTEX Sanitary Napkins
• *Regular* • *Junior* • *Super*
Economy Size Box of 30.. 48c

AT YOUR FOUNTAIN OF *Refreshment*
Bell Mold of
RASPBERRY SHERBET
Centered in Smooth
VANILLA ICE CREAM
QUART BRICK......... 39c
Celebrate with this cool treat. Rich, creamy, delicious.

Reduce the Irene Rich way
WELCH GRAPE JUICE
Pint 23c

Tangy, Cooling
FRESH ORANGEADE
Large 14-oz. Glass
10c

SAME HIGH QUALITY at NEW LOW PRICE

28 oz. BOTTLE
Delicious-Refreshing
OLD BRIARGATE GINGER ALE
CLUB SODA or LIME RICKEY

NOW AT A NEW LOW EVERYDAY PRICE
10¢ CASE of 12 $1.00
(PLUS BOTTLE DEPOSIT)

Vacation Luggage

"Clipper" Design
ZIPPER BAG
16-inch size. Roomy, non-sag construction. Waterproof. 98c

"The Sportsman"
ZIPPER BAG
Well made of whipcord material, leather trimmed; 18-in. 1.49

OVERNIGHT CASE
Wood Frame
18-Inch Size........ $1
Simulated tweed covering.

For a Fresh Smoke

Regular 5c
VAL-NICK or OUTLOOK CIGARS
2 FOR 5c

15c Tobaccos
• VELVET
• Prince Albert
• Half & Half
Your Choice 11c

SALE! 10c CIGARS
Antonio y Cleopatra, Ben Bey, Bering, Corina, Cuesta Rey, Dutch Masters, El Producto, La Palina, Perfecto Garcia, Tom Palmer, Websters.
50 FOR 3.79

POCKET LETTERFOLD
With calendar, notebook and pencil..... 9c
Imitation leather bound.

TYSON RUBBER GLOVES 19c

10c SIZE PRODURA DYES 3 FOR 25c

PO-DO SHAVING SOAP
LIMIT TWO 1c

125-FOOT WAX PAPER 15c

STEERO BOUILLON CUBES
PKG. 12 27c

CARTON 50 BOOK MATCHES 5c

6¾ INCH PACKAGE of 25 ENVELOPES
LIMIT 3 3c

CENTAUR PLAYING CARDS 23c

FOUR PENNY HAIR TONIC
1.00 Size 89c
No odor, no alcohol, no dandruff!
Money back guarantee of satisfaction.

Phillips 66

No guarantee is better than the people who make it! When you buy Lee Tires at a Phillips 66 station . . . you get a double guarantee . . . backed by both Lee and Phillips. That guarantee covers all road hazards for a full 12 months. And we mean ALL! And that guarantee is good anywhere . . . at Phillips 66 stations . . . or at any other Lee dealer in all 48 states!

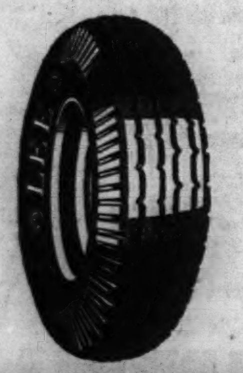

LEE TIRES GUARANTEED

HEAR ARGENTINA SPURNS VISITS BY WARSHIPS OF U. S.

Washington Circles Tell of Warning.

Washington, D. C., June 27 [Special].—Reports that Argentina has politely but firmly informed the United States government that it does not desire the visits of further American warships circulated today in diplomatic quarters here.

Argentine officials have made this stand clear to the American embassy in Buenos Aires, according to these reports. This government has made known its intention of giving armed aid to American governments desiring protection from European induced pressures against them, and American cruisers have been sent to Uruguay, Chile, and Brazil. The cruiser Phoenix has been dispatched to Valparaiso, Chile, the Quincy already is at Montevideo, Uruguay, and the Wichita left Rio de Janeiro today to join the Quincy.

Blow to Solidarity Seen.

If more American warships are not welcome in Argentine ports, it may cause operation difficulties with regard to the American fleet's part in enforcing the Monroe Doctrine and would be a blow to continental solidarity at a crucial moment, diplomatic quarters said.

These reports were denied at the state department as absolutely untrue.

Cuba has proposed that the 21 American republics establish a joint protectorate over European possessions in the western hemisphere as a means of solving difficulties created by changes of sovereignty and developments in Europe, it was learned today.

Nations to Meet July 17.

A circular to this effect has been sent to the state department and to the foreign offices of the other American republics by Cuba, which offered it as a suggestion for the agenda of the Pan-American conference, tentatively scheduled for Havana on July 17.

Cuba also proposed formation of an American league of nations.

Uneasiness over the status of Dutch, French, and British possessions in the new world was said to be responsible for the Cuban suggestion about European colonies. State department officials declined to comment.

FORMER ARMOUR ENGINEER KILLED IN AUTO CRASH

John Allen, 69 years old, a retired engineer for Armour & Co., was killed yesterday when his automobile overturned at a curve in U. S. highway 287, about 40 miles north of Fort Collins, Colo. He lived at 5405 Maryland avenue. With Allen were his wife, Anna, 67, and Thomas Daly, 65, of 6534 Woodlawn avenue. Daly was seriously injured and Mrs. Allen was bruised.

Joseph Spector, 49 years old, 3311 West 63d street, a floral shop proprietor, died yesterday in the Little Company of Mary hospital of injuries suffered Sunday when his automobile and another machine collided at 82d street and Western avenue. Frank Hoffman of 6622 South Maplewood avenue was the driver of the other car.

Marilyn Sampson, 7 years old, 902 Lafayette street, Aurora, died in the Community hospital in Geneva of injuries suffered Tuesday in an accident in route 33, west of Geneva. She was in a car driven by Dr. Armin L. Blaufuss of Geneva, when it sideswiped a truck, then hit a pole and a tree. Dr. Blaufuss and Miss Florence Erickson of Geneva, were injured slightly.

Up to 4 p. m. yesterday 404 persons had been killed by automobiles in Cook county since Jan. 1. Of these 311 were killed in Chicago, where 10,863 were injured in traffic accidents during the same period.

LIGHTNING WAR HITS CHICAGO AS GUARD PRACTICES

Nine of the 108th observation squadron's new 200 mile an hour planes swooped over Soldiers' field last night as the squadron rehearsed its part in the military show of the Illinois National Guard. The show, combining all phases of lightning attack, will be held tomorrow and Sunday nights.

The planes roared down to within 500 feet of the grassy center oval of the field in a mock dive bombing exhibition. Five searchlights of the 202d coast artillery captured the silver monoplanes in a wide swath of light. Antiaircraft and machine gun defense units will "shoot" at the planes during the show, while the planes drop harmless bombs.

Motorized infantry roared in and out of Soldiers' field, batteries of 77 mm. and antitank gun crews went thru their routines, infantrymen practiced bayonet attacks, and the new "streamlined" infantry drill as various other units rehearsed their parts in the gigantic spectacle which will bring most of the 12,779 members of the Illinois National Guard together.

POLICE HUNT MISSING GIRL.

Police were asked yesterday to search for Miss Nellie Mae Day, 17 years old, 6603 Drexel avenue. She has been missing since June 18.

FALSE TEETH FIT LIKE NEW!

COSTS LESS TO USE THAN POWDERS OR PASTES!

Amazing discovery! One application of DENTUR-EZE will make your loose plate fit like new—for weeks. Not a powder or paste—a new-type plastic that actually relines plates! One tube contains several applications. Thousands of enthusiastic users.

DENTUR-EZE MONEY-BACK GUARANTEE

Stineway DRUG STORES

Found Strangled

[Associated Press Wirephoto.]
RUTH GORNEK.

St. Louis, Mo., June 27 (AP).—The body of Ruth Gornek, 15, a high school girl, was found today near a path in a wooded area of suburban University City.

She had been strangled with the skirt of her play suit, her skull apparently was fractured and there were other bruises on her body. An all-night search had been made for the attractive, slight built daughter of Mr. and Mrs. Abraham Gornek when she failed to return home from a swimming pool in a University City park yesterday afternoon.

Three large stones, with blood on them, were found near the body. There was evidence of a struggle between the girl and her assailant.

Relief Trend Continues Down; 86,989 on Rolls

The number of persons receiving relief in Chicago declined from 87,508 during April to 86,989 during May, Leo M. Lyons, commissioner of the Chicago Relief administration, reported yesterday. The drop of .6 per cent was a continuation of the down trend since the peak of 115,700 was reached in June, 1939. As compared with May, 1939, the number of relief cases in Chicago in May this year showed a drop of 24.1 per cent.

U. S. Warplanes to Tour Central American Region

PANAMA CITY, Panama, June 27 (AP). — An unspecified number of United States army planes will take off at dawn tomorrow on a trip to Central American capitals. They are to return July 2. Official sources said it was a "routine training" trip.

James J. Lewis Named Assistant U. S. Attorney

William J. Campbell, United States attorney, announced the appointment yesterday of Attorney James J. Lewis, 7126 Paxton avenue, as a member of his staff of assistants. Lewis who formerly had offices at 38 South Dearborn street, is a graduate of the University of Notre Dame and the University of Chicago law school.

Norman Thomas to Make Campaign Talk Tomorrow

Norman Thomas, Socialist party candidate for President, will make his first campaign appearance here tomorrow night at a banquet to be given in his honor by the Cook county Socialist party at the West Side Italian Coöperative, 2448 South Oakley boulevard. Thomas will discuss "Does America Deserve Democracy?"

BEG YOUR PARDON

An item in yesterday's TRIBUNE incorrectly stated that liquor wholesalers and retailers are entitled to exemption from new federal taxes of 100 gallons of their stock on hand. Only the retailers are exempt, federal officials said yesterday.

British Admit Their Bombs Killed 7 in Switzerland

BERNE, Switzerland, June 27 (AP).—Switzerland announced today receipt of a note from Britain stating that planes which bombed the Geneva-Lausanne area June 12, killing 7 persons and injuring 20, were English planes whose pilots believed they still were over Italian territory.

News to many

. . . about the price of Haig & Haig Five Star

• Did you know that Haig & Haig is within the popular price range? A good thing to remember—for Haig & Haig is the oldest name in Scotch. Haig & Haig Five Star has a 313-year-old history of continuous satisfaction.

8 Years Old

Haig & Haig

The Oldest Name in Scotch

BLENDED SCOTS WHISKY • 86.8 PROOF SOMERSET IMPORTERS, LTD., NEW YORK

DISTRIBUTION BEGINS TODAY!

TSCHAIKOWSKY'S

SYMPHONY NO. 4 IN F MINOR

5 Double-Faced 12 Inch Records — 10 Recordings

DISTRIBUTION HEADQUARTERS
65 E. LAKE ST. and 14 N. FRANKLIN ST.

TODAY, Friday, June 28th, you can get Peter Ilyitch Tschaikowsky's masterful Symphony No. 4 in F Minor, the ninth of twelve symphonic recordings available under this Chicago Music Appreciation Offer. This is a superbly vital musical interpretation of the battle against unfriendly Fortune—defiance rising in its power to challenge and dispel the grief and despair of the suffering. Of all the thrills the concert lover can experience, few, if any, can surpass the glorious moments of Tschaikowsky's Fourth Symphony. You get this composition complete for $2.18—in 5 double-faced 12-inch records. You would pay twelve dollars for this same composition, recorded by the same orchestra under the direction of the same conductor, with the names of the orchestra and conductor on the records. Distribution continues today, tomorrow and all of next week, and as long as the supply lasts.

An Electric RECORD PLAYER

Realizing that many families have no means of playing records, an electric record-playing attachment has been provided by the manufacturers at bare cost of production. This record-player, attached to your radio, enables you to play all sizes of records through the loudspeaker of your radio. The attachment is completely electric, needs no winding and operates on AC current. No similar instrument has ever been offered before at so small a cost.

HOW THIS GREAT MOVEMENT WAS ACCOMPLISHED

You get the opportunity to take twelve of the world's greatest musical masterpieces into your home at an almost incredibly small price due to the following achievements:

(1) Some of the world's greatest orchestras and conductors waived their royalties.

(2) America's foremost music manufacturer reduced charges and profits to what that organization considers the barest practical operating minimum.

(3) America's foremost newspaper promotion organization, the Publishers Service Company, organized and conducted the campaign for many of the nation's most prominent newspapers and music societies.

(4) In Chicago, Publishers Service is conducting the campaign in behalf of the Chicago Society for Music Education, a nonprofit organization which will receive the sums from the sale of the records, and after payment of all charges, will distribute the remainder among the four co-operating Chicago musical organizations, the Chicago Symphony Orchestra, the Chicago Opera, Ravinia Festival and Chicago Women's Orchestral Association.

(5) One symphony or symphonic masterpiece is distributed on Friday of each week. Distribution of each symphony continues throughout the campaign as long as the supply lasts.

NOW AVAILABLE
At Distribution Headquarters

SCHUBERT'S
Symphony No. 8 in B Minor

BEETHOVEN'S
Symphony No. 5 in C Minor

TSCHAIKOWSKY'S
Nutcracker Suite

MOZART'S
Symphony No. 40 in G Minor

DEBUSSY'S
"Afternoon of a Faun"
"Clouds" and "Festivals"

WAGNER'S
Prelude to "Die Meistersinger"
Prelude to "Parsifal"

BACH'S
Brandenburg Concertos Nos. 2 and 3

HAYDN'S
Symphony No. 99 in E Flat Major

TSCHAIKOWSKY'S
Symphony No. 4 in F Minor

Next Week—BEETHOVEN
Symphony No. 8 in F Major

Copyright 1940, Publishers Service Co., Inc.

GLORIOUS "OVER THE 4th"

VACATIONS TO THE EAST at NEW LOW FARES

Spend 4 great days at the New York World's Fair

More fun! More thrills! Costs less all ways!

Can you imagine a more exciting place to spend Thursday-to-Sunday than New York's $155,000,000 Fair? Everybody says it "tops" last year's great spectacle. More *free* amusements. More *free* exhibits. Admission only 50c adults, 25c children. Food too is much less. So pack and go to this greatest of all Fairs!

GO STRAIGHT TO THE GATE by Pennsylvania Railroad's "Direct Route." Lose no time, avoid all confusion. As your train glides into Pennsylvania Station, New York, merely step to waiting electric train . . . in 10 minutes, for 10 cents, you're at the Fair. Perfect!

OVERNIGHT CHICAGO-NEW YORK on a fleet of great trains! Spend your daytime hours sightseeing, travel while you sleep. Easy, whether you go Pullman or Coach, when you have these superb flyers to choose from:

THE GOLDEN ARROW . . . Lv. Chicago 2:30 P.M.; ar. N. Y. 8:30 A.M.
THE GENERAL . . . Lv. Chicago 4:30 P.M.; ar. N. Y. 10:30 A.M.
THE TRAIL BLAZER (all-coach train) . . . Lv. Chicago 3:20 P.M.; ar. N. Y. 9:20 A.M.

Seven other fine trains conveniently scheduled throughout the day . . . and beginning June 30 a new train THE ADVANCE GENERAL on a new convenient schedule (see below). *(Times shown, Daylight Time)*

See how little it costs! $27.25 Round-Trip New York in Coaches

Pullman fares as low as $44.15 round-trip, plus upper berth charge.

How to see Eastern America in 4 days AT NO EXTRA COST!

Like to take in a lot of territory in a few days? See what you can do on the Pennsylvania, with a round-trip Pullman or Coach ticket to New York. Take the *Liberty Limited* Wednesday at 4:20 P.M. (daylight time) for Washington; spend the Fourth in the Capital; next day explore historic Philadelphia; enjoy all Saturday at the New York World's Fair; visit Niagara Falls Sunday—and be back bright and early at your desk Monday morning!

Note: for just a little extra you can add gay Atlantic City to this list.

EXTRA THRILL! Take the de luxe all-coach TRAIL BLAZER to New York

Enjoy complete "run-of-train"—and a host of NEW features. New Club Lounge . . . newly appointed coaches with "panorama" windows and extra-spacious washrooms . . . Observation-Buffet-Lounge Car . . . Radio . . . smart Diner serving low-priced meals . . . Reserved individual reclining Seats . . . Attendants. A gay, informal train—lots of fun!

$27.25 ROUND TRIP — $18.20 One Way — *All Seats Reserved—No Extra Cost*

17 HOURS BOTH DIRECTIONS *(Daylight Time)*

Lv. Chicago (Union Sta.)	3:20 P.M.
Ar. Pittsburgh	12:38 A.M.
Ar. Philadelphia	7:42 A.M.
Ar. Newark	8:59 A.M.
Ar. New York	9:20 A.M.

Also convenient schedule, Westbound. New low fares between all points.

To Pittsburgh . . . Detroit . . . Cincinnati . . . all Points East at NEW LOW COACH FARES

And by *low* we mean not only 2c a mile one-way . . . but as little as 1½c a mile round-trip! A little money certainly takes you a long way now on the Pennsylvania. And in what comfort! Relax in Luxury Coaches with soft reclining seats on principal trains. So "go places" by train over the Fourth.

Some examples of new low fares

FROM CHICAGO TO:	ONE-WAY	ROUND-TRIP
Pittsburgh	$9.40	$15.10
Washington, D. C.	15.45	23.15
Cincinnati	5.90	10.65
Philadelphia	16.40	24.55

Round-Trip Tickets Good 60 Days

ENJOY LOW PULLMAN FARES too. Both one-way and round-trip. Ask about the new economy of upper berths.

Coming June 30 THE ADVANCE GENERAL *(17-hour all-Pullman train)*
Leave Chicago . . . . 3:30 P.M.
Arrive New York . . . . . 9:30 A.M.
(Daylight Saving Time)
Running mate to the popular *General* which will continue on its convenient 17-hour schedule. Many types of Pullman accommodations including Roomettes, Duplex Rooms, Bedrooms, Compartments, Drawing Rooms and modern section sleepers.

VACATIONERS! *Ask about the new Travel-Credit Plan.* Go where you wish . . . have a grand vacation . . . pay nothing until later. Then in easy installments. Ticket agents will gladly give you all details—just inquire.

NEW LOW ALL-EXPENSE TOURS to the New York World's Fair and the East. Real bargains! Inquire at your travel agent or ticket offices.

NEW RAIL-AUTO TRAVEL PLAN! Take the train . . . have a car to drive at your destination. Ask ticket agents.

PENNSYLVANIA RAILROAD

SHORTEST WEST-EAST ROUTE · DIRECT ROUTE TO NEW YORK WORLD'S FAIR · STATION ON FAIR GROUNDS

ZIPPER

Reprinted from The Tribune's collection of Gaar Williams cartoons

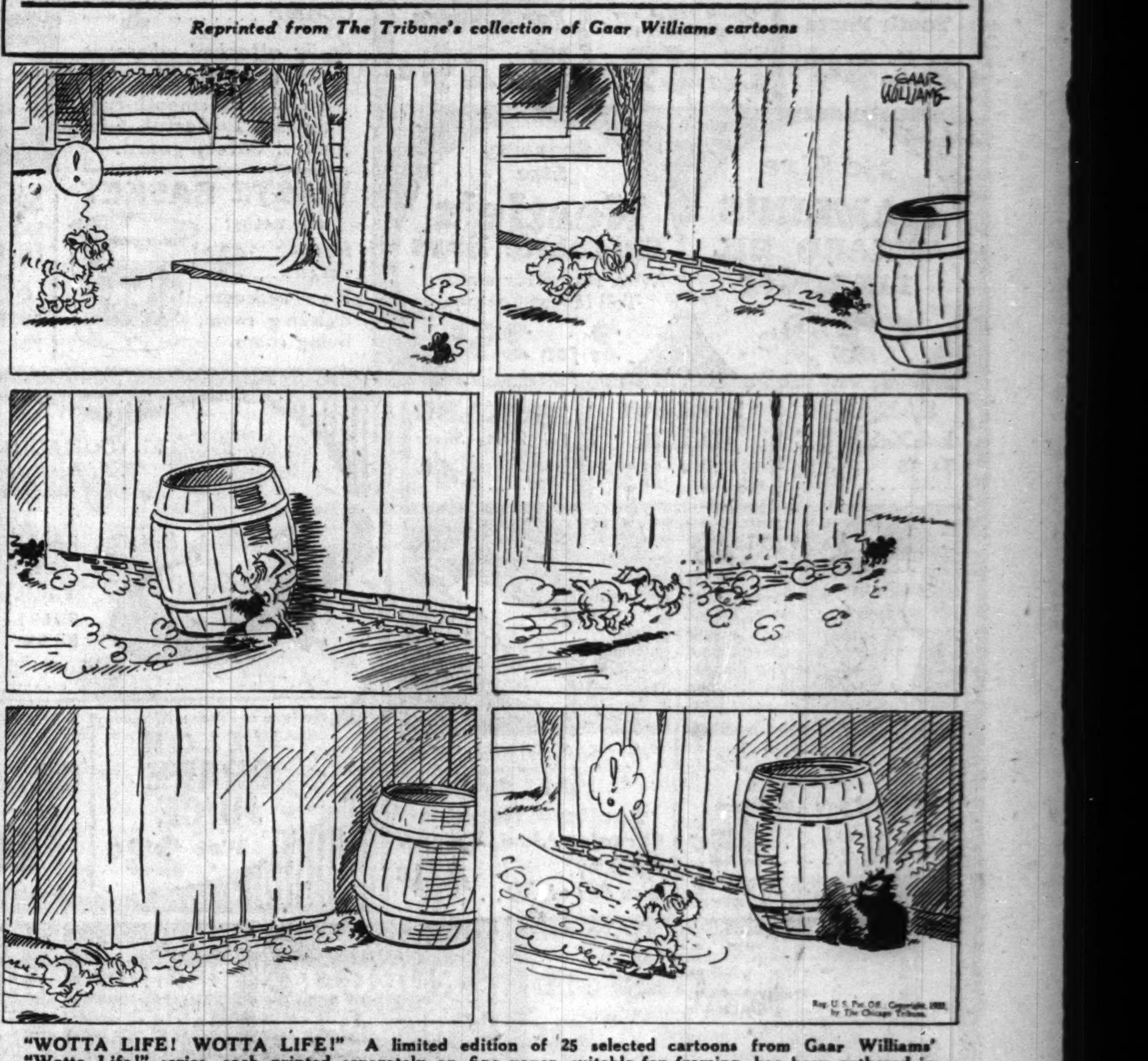

"WOTTA LIFE! WOTTA LIFE!" A limited edition of 25 selected cartoons from Gaar Williams' "Wotta Life!" series, each printed separately on fine paper, suitable for framing, has been gathered in an attractive loose leaf portfolio with a foreword by John T. McCutcheon. Price, 25 cents; by mail, 32 cents. On sale at the Chicago Tribune Public Service Offices, 1 South Dearborn St., and Tribune Tower.

7 STUDENT UNION MEMBERS BARRED BY U. OF MICHIGAN

Step in Campaign Against Subversive Activity.

Ann Arbor, Mich., June 27 (AP).—The University of Michigan's willingness to admit only democratically minded students, today received emphasis in disclosures that several undergraduates had been informed they could not return to campus studies.

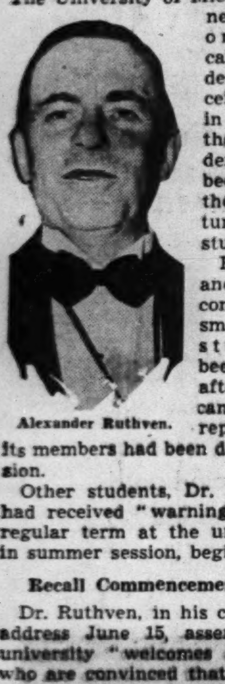

Alexander Ruthven.

President Alexander G. Ruthven confirmed that "a small number of students" had been so advised after the American Student union reported seven of its members had been denied readmission.

Other students, Dr. Ruthven said, had received "warnings." The next regular term at the university, now in summer session, begins in the fall.

Recall Commencement Address.

Dr. Ruthven, in his commencement address June 15, asserted that the university "welcomes only students who are convinced that democracy is the ideal form of government for a civilized people. He attacked what he called "sophistries built around meaningful but ill-defined phrases such as 'freedom of the press' and 'freedom of speech.'"

The university, he said, will "deal firmly, without fear or favor, with subversive or so-called fifth column activities."

Dr. Ruthven added: "True freedom consists of observance of law, and unlawful acts cannot be justified by differences of ideologies. Honest discussion is a valuable method of education, but is to be clearly distinguished from propaganda."

Letters Sent to Students.

The Student union said the seven members, all living in the east, had received letters from Dr. Ruthven stating briefly that it was "the decision" of university authorities "that you cannot be readmitted."

Dr. Frank E. Robbins, secretary to Dr. Ruthven, said in a statement authorized by the latter that the university was "not concerned about frank discussions" but was "concerned with activities likely to prove detrimental either to other university students or to the public interest."

He said the "exact disposition" of the cases of refused reëntry was yet to be determined.

Dr. Ruthven's letters failed to state reasons for the refusal to readmit the students, and associates said he was unprepared to make a "formal statement" at this time. The university president was at his summer home in Frankfort, Mich.

Petition for Reinstatement.

The student union circulated petitions on the campus today demanding reinstatement of the seven and charging that war hysteria had influenced the university's action.

The seven students, said the petitions, were refused readmission to the university because they "spoke out against war plans and war forces, against all violations of civil and academic liberties."

The petitions said that "Fascist regimentation of American youth" was threatened.

"We students will not be intimidated nor silenced," the petitions said. "We will continue to defend peace and democracy."

Fisherman Rescues Fellow Who Scares Away His Bite

A fish gave John Hardin, 61 years old, of 2602 Calumet avenue, a ducking yesterday. Hardin was watching it [the fish] nibble at a line at 21st street and the lake. He edged closer and closer to see—and fell in. The fisherman making the catch dropped his line to pull Hardin out, and the fish got away. Hardin was treated for exposure and given dry clothes at County hospital.

BANDITS ROB BARBER OF $75.

Two bandits held up Charles Lasarus in his barber shop at 1223 South Kedzie avenue yesterday, and took $75.

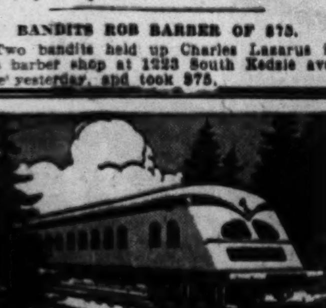

Speed + Comfort + Thrift Spell Chippewa

to Eastern Wisconsin and Upper Michigan

Smart people choose the CHIPPEWA because they get extra luxury without extra cost on this super-speed train. No worries, no highway hazards when you let the engineer do the driving.

Northbound Daily		Central Standard Time Union Station		Southbound Daily
1:00 pm	Lv.	Chicago	Ar.	9:40 pm
2:15 pm	Ar.	Milwaukee	Lv.	8:15 pm
3:26 pm	Ar.	Plymouth	Lv.	6:57 pm
4:08 pm	Ar.	Hilbert	Lv.	6:14 pm
4:47 pm	Ar.	Green Bay	Lv.	5:35 pm
5:50 pm	Ar.	Coleman	Lv.	4:34 pm
6:05 pm	Ar.	Crivitz	Lv.	4:17 pm
6:25 pm	Ar.	Wausaukee	Lv.	3:57 pm
7:20 pm	Ar.	Iron Mountain	Lv.	3:05 pm
11:15 pm	Ar.	Ontonagon	Lv.	11:10 am

Hiawatha-type coaches; dining car—50¢ lunch, 65¢ dinner, buffet service; beaver-tail parlor car. All air-conditioned. Low Fares Every Day.

Daily Bus Connections Coleman - Marinette

Eastbound				Westbound
5:55 pm	Lv.	Coleman	Ar.	4:15 pm
6:35 pm	Ar.	Marinette	Lv.	3:35 pm

OTHER FAST AIR-CONDITIONED TRAINS Leave Union Station 8:45 pm and 7:55 pm daily

Chicago Ticket Offices
179 W. Jackson Blvd., Phone Central 7600
Union Station, Canal St. and Jackson Blvd., Phone Franklin 6700

The MILWAUKEE ROAD

DICK TRACY—FLYING TACKLE

TEST YOUR HORSE SENSE

BY DR. GEORGE W. CRANE.

Select the answer which you consider best. The last problem counts 5 points. Then look for the correct answers on page 35.

1. The word "teal" refers to a variety of
   Turkey Duck Chicken Goose
2. The word "tawny" is often employed with reference to a
   Sheep Buzzard Lion Giraffe
3. In building a house we usually employ sashes to
   Support the Roof Supply Heat Hold Windows Hold Ladders
4. When a dog flushes we should think of
   Quail Rabbits Squirrels Raccoons
5. A popular French pancake is called
   Faux Pas Crêpe Suzette Hors d'Oeuvre Filet de Sole
6. An aspiring young artist set out to find a modest studio for himself. Ultimately he found a large old homestead, the landlady of which had four equally large and equal priced rooms. Each room had two large windows, both of which faced in the same direction. Did the young artist rent the room.
   —— Where both windows faced north?
   —— Where both windows faced east?
   —— Where both windows faced south?
   —— Where both windows faced west?

Score yourself as follows: 0-2, poor; 3-6, average; 7-8, superior; 9-10, very superior. [Note—The last question counts five points.]

[Reg. U. S. Pat. Off.: Copyright: 1940: By The Chicago Tribune.]

FEDERAL BOARD DENIES FACTOR A LIQUOR PERMIT

Its Report Calls Him a Lawbreaker.

[Chicago Tribune Press Service.]

Washington, D. C., June 27.—The Federal Alcohol administration has issued an order denying the application of John [Jake the Barber] Factor of Chicago for a wholesaler's basic liquor permit, it was learned today. Factor sought the permit for his Old Oak Bottling and Distributing corporation, 209 West Jackson boulevard, Chicago. The order denying the permit was signed today by W. S. Alexander, administrator of the FAA. It upheld the report of a hearing officer on the evidence presented at hearings in Chicago and in Washington.

Report Denounces Factor.

As the basis of his order, Alexander said in his findings:

"The applicant corporation, the Old Oak Bottling and Distributing corporation, is dominated and controled by its president and principal stockholders, John Factor, and will be so controled in the event the permit herein applied for should be granted.

"John Factor is an individual who cannot be believed under oath," the order continued. "His business experience and trade connections have been such that the applicant corporation is not likely, in the event the permit herein applied for should be issued, to maintain its operations in conformity with federal law."

The administration's order said that Factor, a Chicago barber who became a stock plunger, is an alien, born in Russia about 1890, and that while he filed a declaration of intention to take out citizenship papers in Chicago in 1917, "has never taken any further steps toward naturalization." It said that he has used four different locations as his birthplace at various times in official documents.

Fraud Charges Recalled.

The order reviwed Factor's career as presented at the hearings. It recalled the unsuccessful efforts of the British government to extradite Factor in 1932 on charges of a 7 million dollar investment fraud and cited Factor's dealings in the Florida land boom in 1925. Factor was indicted on charges of mail fraud in connection with the Florida deals, but the indictments were dismissed.

Alexander said that the operations of the British Allied Estates, Ltd., the Florida Land company, and the Broad Street Press, Ltd., as conducted by Factor, were schemes "for obtaining money by false representations." The order pointed out that five companies with which Factor was connected had gone into bankruptcy.

"Several of the individuals with whom Factor has been closely associated at one time or another have criminal records," the report added.

Appeal Is Expected.

Factor is expected to appeal the administrator's order by carrying the case to the Circuit Court of Appeals, either in Washington or in Chicago. This is one of Alexander's last official actions as administrator. On June 30 the functions of the FAA will be transferred to the alcohol tax unit of the bureau of internal revenue in accordance with a presidential reorganization order.

Alexander is slated to head the Boston office of the alcohol division, it was learned.

PLAN TO REQUEST CONTINUANCE FOR M. L. ANNENBERG

Attorney Weymouth Kirkland said yesterday he will ask for a short continuance when Moses L. Annenberg, publisher, appears today before Federal Judge James H. Wilkerson for sentencing for income tax fraud. Annenberg has pleaded guilty to one count of an indictment charging evasion of income taxes for 1936. Kirkland conferred yesterday with Judge Wilkerson and District Attorney William J. Campbell. Kirkland explained he will ask the continuance today because he will be occupied with other matters.

KIDNAP-KILLER'S SECOND TRIAL IS SET FOR SEPT. 10

Federal Judge Charles E. Woodward yesterday set Sept. 10 for the second trial of Jack Russell, kidnap-slayer of Billy Scott Hamilton, Pittsburg, Kas., flour salesman. Russell was convicted in the kidnap slaying last fall and sentenced to death but the conviction was set aside by the United States Circuit Court of Appeals. Russell killed Hamilton last July 14 during his flight from the Oklahoma state penitentiary where he was serving a robbery term. A. Bradley Eben, government prosecutor, said the government again will demand the death penalty for Russell.

Nearly 4000 USED CARS OF ALL MAKES at unheard-of low prices

Complete showing, sensational values. Don't miss this tremendous SALE!

[illegible] CONVENIENT LOCATIONS

FORD DEALERS of COOK COUNTY

See classified pages for Ford Dealers' special bargains

A WIFE THIEF'S VICTIM GETS HIS REVENGE AT BAR

Sleuthing Wins Divorce for Deserted Woman.

Clever amateur detective work which James Stoker performed to trap his wife, Geraldine, and William S. Galantha in Portland, Ore., was related yesterday when Stoker appeared as a witness for Galantha's wife in her divorce suit. Stoker, who lives at 5220 Kenmore avenue, divorced his wife for misconduct last week.

Yesterday Galantha's wife, Bonnie, who is 24 years old and lives at 4110 North Kilbourn avenue, brought her divorce suit, also charging misconduct, before Judge Cornelius J. Harrington in Circuit court.

Given Gun; Told to Shoot.

"This all goes back to 1937," Stoker said when he was called. "Galantha came to me at that time and told me he was in love with my wife. He handed me a gun and said I could shoot him if I wanted to. I said: 'Let's discuss the matter with Geraldine.' We did and she said: 'How silly this is.' So I did nothing.

"Then last October my wife disappeared with our son, Douglas, 4 years old. I found out that Galantha was missing, too.

Traps Him with Want Ad.

"My wife's home had been in Portland and I figured she and Galantha would go there. I knew Galantha was an able auto mechanic so I inserted an advertisment for a mechanic in a Portland newspaper, listing qualifications similar to his. Of four replies to the ad, one was from Galantha."

Galantha and Mrs. Stoker then were arrested in Portland on misconduct charges. She was given a six month suspended sentence, but Galantha is now serving a nine month term there.

Judge Harrington granted Mrs. Galantha a divorce.

Wins Decree

(Story in adjoining column.)

[TRIBUNE Photo.]
MRS. BONNIE GALANTHA.

Start Hunt for Chicagoan Missing After Rowboat Trip

Lake county authorities searched Long lake last night for trace of Albert Larson, 58 years old, 5119 North Mango avenue, who failed to return to his summer cottage on the lake after setting out in a rowboat at 9 a. m. His wife told police she feared he had drowned. He was carrying $50 in cash and a $100 check in his pockets, and was wearing a $500 diamond ring, his wife said. Police described Larson as a retired janitor.

Youth Critically Wounded by Bullet Aimed at Target

Walter Speck, 20 years old, 1036 West 47th place, was shot in the spine last night when he stepped into the alley in back of his home. Police later arrested John Rusiecki, 22, of 1058 West 47th place, a clerk, who had been shooting at tin cans in the alley with a .22 caliber rifle. He admitted he accidentay shot Speck. Speck is in a critica condition in the German Deaconess hospital.

Distributor: PIONEER-ATLAS LIQUOR CO., 1010 S. State Street

SPECIAL FAMILY RATES AT HOTEL McALPIN
BROADWAY AT 34th ST
NEW YORK

2 ROOM SUITES (with connecting bath) FOR 3 PERSONS $6 A DAY (each additional person $1)

PREVAILING DAILY RATES ARE AS FOLLOWS:

Rooms	Single	Double
600 ROOMS at	$3.00 single,	$4.50 double
250 ROOMS at	$3.50 "	$5.00 "
150 ROOMS at	$4.00 "	$6.00 "
100 ROOMS at	$4.50 "	$6.50 "
100 ROOMS at	$5.00 "	$7.00 "

ALL WITH PRIVATE BATH

ONE SHORT BLOCK FROM THE EMPIRE STATE BUILDING AND PENNSYLVANIA R. R. STATION

B & O TRAIN CONNECTION MOTOR COACHES STOP AT OUR DOOR.

15 MINUTES FROM THE HOTEL TO THE N. Y. WORLD'S FAIR

Under KNOTT Management
JOHN J. WOELFLE, Manager

FOR RESERVATIONS CALL LAWRENCE D. SULTZER
333 North Michigan Avenue
CENtral 4524

HAROLD TEEN—WHO IS THE SURVIVOR?

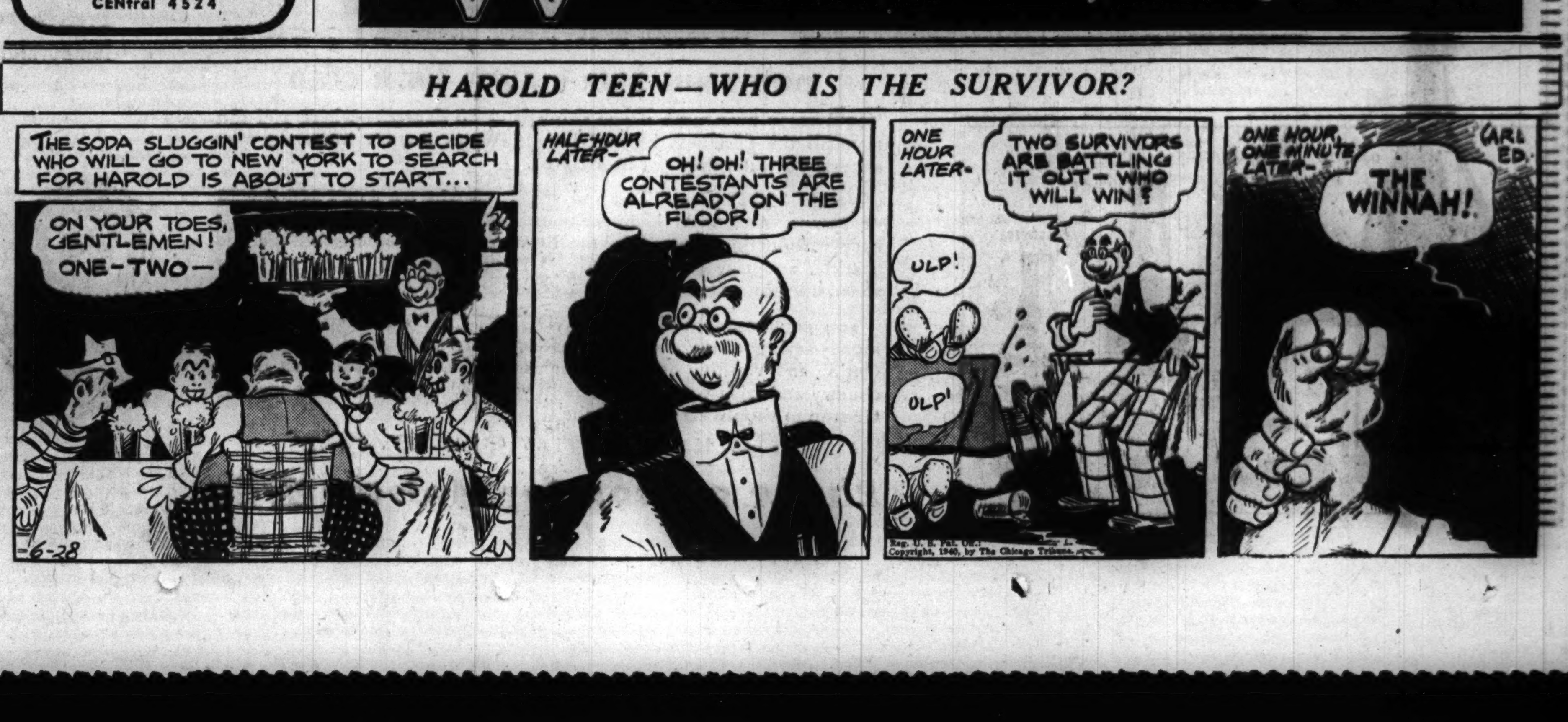

New Summer-Outing and Vacation Service
Answers Beverage Problems of "4th of July Fun Hunt"

1 Get Money-Saving Quantity Prices on New CASH and CARRY

DOZEN CASE

Now available with either
12 STEINIE BOTTLES or 12 KEGLINED* CANS

2 TAKE PLENTY WITH YOU!

Richard Seibold
MEISTER BRÄU
BREWMASTER

Make the "50-Degrees" Test
with an ordinary food thermometer such as you buy at any ten-cent store. Take a bottle of Meister Bräu and one of any other beer and let stand until beer is the proper temperature. Then open bottles and compare flavors.

3 ENJOY IT AT 50-DEGREES

where beer flavor shows up . . . all the delicious taste created by finest malt and hops.

The Experts' Test for Beer Flavor has shown thousands why we won't add sugars or syrups

This year your 4th of July beverage problem can be mighty simple. Your beer retailer has seen to that with his Summer-Outing and Vacation Service. He offers you quantity prices on Meister Bräu Beer packed in the handiest cases of 12 you ever saw—to take along anywhere.

The HANDY-PACK case of 12 Steinie bottles of Meister Bräu is new this year. It's so light and convenient you can carry it with your fingers; like its team-mate, the HANDY-PACK Case of 12 Keglined cans which went along on thousands of outings last year. Made a lot of vacations happier.

So this summer you don't need to run chances. You can take along the beverage you like—enough to last, however you want it, in bottles or cans. You can enjoy the old-time all-grain flavor of Meister Bräu wherever you go, wherever you happen to be—fishing, picnicking, playing bridge.

DON'T KILL BEER FLAVOR WITH COLD

You'll enjoy beer more if you drink it at 50 degrees—where you can taste all the goodness brewed into it. Warm it up a little—the way experts do when they test beer flavor.

Do the "50-Degrees" Test and you'll see why we won't add sugars or syrups. And we'll keep right on bottling with only natural draft beer carbonation created in the brew itself to keep natural life and sparkle, and true all-grain flavor. You'll understand why so many wised-up vacationers take along a good supply of Meister Bräu.

You get these HANDY-PACK DOZEN-CASES of Meister Bräu at money-saving quantity prices. That's part of your retailer's Summer-Outing and Vacation Service. Make use of it! Don't get away out in the country and wish you had. Phone in your order right now for the 4th. Or stop to shop where you see the sign.

PETER HAND BREWERY COMPANY, *Chicago*

Phone or stop for Meister Bräu

KEGLINED*
AS ADVERTISED BY
The American Can Co.
*Trade Mark of the American Can Co.

Bars take special care to serve Meister Bräu Draft Beer at the proper temperature. Ask for it!

SPECIAL DOZEN PACKS

PETER HAND BREWERY CO. CHICAGO, ILL.

Meister Bräu

"THE BEER"

REVEAL COUNTY SAVES BIG SUM IN PAVING COSTS

Reasons for Sharp Drop Are Obscure.

BY CHARLES LEAVELLE.

This story begins about two months ago when the Harrison Engineering and Construction company of Kansas City, Mo., indicated it would bid on 13 Cook county paving projects involving approximately $800,000.

F. E. Rolfe, secretary-treasurer of the concern, came to Chicago and obtained from the county board the necessary specifications and engineers' estimates. This was reported unofficially, of course, to the group of contractors which customarily bids upon county paving projects.

The Harrison company pondered several weeks and then decided not to bid for the contracts which were awarded last Friday. Meanwhile, it is explained, the report was current that it would bid. Local contractors didn't know of the company's change of plan.

Costs Drop Sharply.

When the contracts were awarded it was discovered that there had been a sharp drop in unit costs. In some cases they were down 10 to 25 per cent. In a few others they were down 50 per cent. [Unit cost is the cost per unit of measurement, as $1.50 per square yard for paving, 80 cents a linear foot for curbing, etc.]

According to Daniel Ryan, chairman of the county board's committee on highways and bridges, the decline was the sharpest since the spring of 1938. At that time the state highway commission rejected bids approved by the board. A saving of $472,413 resulted when a new set of bids was submitted, principally by the original bidders.

Savings disclosed last Friday were amazing. The Tribune reporter sought the reason in various quarters.

County officials were unable to give an explanation covering all the facts. Efforts to reach the principal contractors were unavailing.

Tell Why He Quit.

Still seeking an explanation, a reporter telephoned Rolfe in his Kansas City office. Rolfe had not heard of the cost cuts, but he told why his company had decided, at the last minute, not to bid.

"So long as present conditions exist in Chicago, we have decided to refrain from bidding on Cook county projects," he said. "Union domination and handicaps outside the union make it seem best to stay out.

"I had been led to believe that the situation was less serious than I found it to be upon personal examination. I don't think it would be wise or profitable for any outsider to try to bid on paving jobs in Cook county at this time."

The paving industry in the Chicago district has been reported at the mercy of labor unions, under the dictatorship of Mike Carrozzo. With nine other union officials, Carrozzo was indicted by the federal grand jury here last Monday on charges of violating the Sherman antitrust act. Conspiracy to prevent use of ready mixed concrete in the Chicago area was the specific charge.

Charge Union Sabotage.

Government agents charged that at least one large contracting firm had been discouraged from entering the Chicago field by the report that Carrozzo can make construction prohibitive by sending incompetent men to work on a project. The charge also had been heard, the federal investigators continued, that paving bids are prearranged, the winning bidder being assessed and forced to use certain bonding firms.

The unit cost reductions shown when the bids were opened included one of almost 15 per cent between two similar and adjoining projects awarded to the same company.

On May 13—the last previous bid letting date—the States Improvement company was awarded a contract to pave the mile between 127th and 119th streets on Kedzie avenue. The figure was $69,477.05. On June 21 the concern was low bidder at $58,528.74 to pave the mile between 119th and 111th streets on Kedzie.

Where Cuts Occurred.

The saving of $10,948.31 was made possible by unit cost cuts all along the line. For example: cement paving dropped from $1.65 a square yard [as of May 13] to $1.25. Pavement removal and reconstruction went from $5 to $2.50 a square yard. Pavement replacement slid from $5 to $3 a yard.

Commissioner Ryan said this might be explained in part by the company's equipment being practically at the site of the new job. It was found, however, that the Standard Paving company, which was a competing bidder and which has no machinery near the site, had been outbid by less than $1,000.

Further, costs of standard materials that would have to be supplied and hauled to the job, also had been cut. Twelve inch storm sewer pipe had dropped from $1.50 to $1.35 a linear foot and 8 inch pipe was down from $1.50 to $1.10. Barricades for the new project would cost $40 instead of $60 per 1,000 feet.

Costs per acre for seeding had been reduced sharply on several jobs. Midwest Construction and Asphalt company's price of $79.50 as of May 13 between 87th and 95th streets on Kedzie was undercut $39.50 in a June 21 bid by States Improvement for a project a mile away on the same thorofare.

Midwest took $5 off the price of catch basins it had asked $90 for on May 13. Its Portland cement had dropped from $2.25 to $2.15 a barrel.

Under its May 13 contract on an adjoining project, Midwest is collecting $2.51 a barrel.

Calls Variations Wide.

"This is a very wide variation," commented Commissioner Ryan. "Cement prices vary but a few cents generally. Paving costs fluctuate as much as a dollar or more—I don't know why—but not cement."

He has heard of no general decline in the price of materials, he said, adding that the only major drop has been in sand and crushed stone. Due to a surplus, the quarries have cut it to $1 a ton.

"Another possible reason for the reduction in costs," Ryan continued, "might be that there are not many jobs now and the June letting was our last until fall. The contractors may have been anxious to have work during the summer."

But whatever the cause of the county's saving, it brought cheer yesterday to Clayton Smith, chairman of the county board.

"This construction should always be done as cheaply as possible," he said. Commenting on the $10,948.31 reduction on the Kedzie avenue work, he went on: "It was certainly good news to me. It means more mileage of paving in the county. And these costs should be kept down."

Commissioner Ryan was gratified also. He said he didn't care what had caused the saving; that having it was the important thing.

"The more we save the more roads we can build," he said.

Anti-Fireworks Parade in Loop

[TRIBUNE Photos.]

Group of boys from Lake Shore park who paraded in loop yesterday in demonstration against fireworks.

14 BOYS AND A DOG, ALL IN BANDAGES, PARADE TO CITE JULY 4 PERILS

A little mongrel with a bandaged leg led a straggling parade thru the loop yesterday. Behind it were 14 boys with their arms in slings, their fingers, legs and knees swathed in bandages.

A tiny sandwich board on the dog indicated the purpose of the parade. It read, "We don't like fireworks, either."

The demonstration was sponsored by the Illinois Society for the Prevention of Blindness to warn adults and children of injuries that may result from the inexperienced use of fireworks. The bandaged boys were hardy youngsters from Lake Shore park.

Joseph J. Graham, division marshal in charge of the fire prevention bureau, met the children and commended the annual campaign demonstrating the danger of July 4 fireworks.

HOTEL GUEST DIES IN ROOM.

Edward Evans, 60 years old, who came to Chicago two months ago from Milton, Pa., died yesterday in his room at 440 South Clark street, apparently of a heart attack.

ESCAPED SLAYER FLEES AS GUARDS BRING HIM BACK

Rolls from Car as It Nears Indiana Prison.

In an amazing display of nerve, a recaptured convict who had escaped less than two weeks ago from the Indiana state prison grounds at Michigan City escaped again last night as he was being returned to the prison.

The two time fugitive is William Denton, 39 years old, under life sentence for the murder of a reformatory guard.

Denton fled prison the first time on June 15 while assigned as a trusty to the Summit prison farm, about seven miles west of the penitentiary proper. His flight was soon discovered, but he managed to elude pursuers. Then a few days ago officers picked him up in Hazard, Ky., identified him as an escaped convict, and held him for Indiana authorities.

Suddenly Rolls from Car.

Guard Frank Hildebrand and another guard whose name was not given out journeyed to Hazard in a prison car to bring Denton back. The journey home was untroubled until the party came within virtual sight of the prison doors.

As the car approached U. S. Highway 20 and Indiana Route 43, only three miles west of Michigan City, a traffic light changed and the driver slowed down.

At that juncture Denton quickly yanked the door handle, pushed open the door, and rolled out. He landed on the soft road shoulder. Guard Hildebrand, who had been sitting in the back seat with him, was momentarily stunned by the swift action. Before he could get out after the fugitive the latter had disappeared in the darkness.

Road Blockade Set Up.

An alarm was sounded. All roads in the area were blockaded by Indiana state police, Michigan City police and prison guards. An intensified search was to be started at dawn.

Complete records of Denton were not available. However, it was learned that he was sentenced to the old Jeffersonville reformatory in 1922. Shortly afterward he and three other inmates plotted an escape, and in the escape killed a reformatory guard. For this crime Denton was sentenced to life imprisonment and transferred to Michigan City prison. He was considered a docile prisoner, and had been a trusty for the last seven years.

JUDGE PONDERS PETITION TO OUST BARTENDER HEAD

Plea for Court Rule of Union Studied.

Judge Robert J. Dunne took under advisement in Circuit court yesterday a motion to dismiss proceedings against the management of the Bartenders and Beverage Dispensers' union. At the same time, criminal charges against Louis Romano, president of the union, and five other union officials, were continued in Felony court.

A. C. Lewis, attorney for George B. McLane, business agent of the union, who instigated both the civil and criminal charges, informed Judge Dunne that the public has an interest in the civil lawsuit—that it is not a matter of internal dissention in the union.

Cites Public Interest.

"The public has an interest," Lewis said, "because society cannot tolerate a condition where a labor union comes under the control of racketeers, gangsters, and murderers. The public cannot protect itself and it looks to the courts for aid."

McLane's petition to the court alleged that Frank [the Enforcer] Nitti, who has rounded up a gang including henchmen of the old Capone syndicate, has seized control of the union. Lewis named Murray Humphreys, another syndicate criminal and public enemy, as the boss of Romano, the union's president.

"It is said here by the defense that McLane comes into court with unclean hands because he tolerated and lived with the gangsters who dominated his union," Lewis reminded the court.

"McLane was a 'prisoner' for the last few years. He was behind the bars of terrorism and intimidation forged by the defendants [Romano, Nitti, Humphreys, and others]. The point was reached where even death, as threatened to McLane, was preferable to continuing in the union under the domination of these men."

McLane is asking the court to appoint a receiver for the union and to order an election of its officers to be held under the protection of the court. He cited instances where other courts have taken that step when the management of unions was shown to be corrupt.

Object to Petition.

Grenville Beardsley, who with Harold Levy, represents Romano and other union officials as attorneys, offered technical objections to McLane's petition. If his objections are overruled the next step, according to the lawyers, will be for the court to give McLane an opportunity to prove his charges. A master in chancery may be designated to hear evidence.

Judge Dunne said he would notify the attorneys when he is ready to pass on the motion.

The case in Felony court involved only Romano and five of his fellow officers. Nitti, Humphreys or others made parties to the civil suit are not included. Nitti and the others have not been found by subpena servers. Police have been ordered by State's Attorney Courtney to arrest them on sight.

The charge against Romano and the other unionists is conspiracy to injure a man in his employment. This charge resulted from McLane's assertion that he was warned to turn over the union to Romano and get out, or be killed. Hearing was continued to Aug. 1. Assistant State's Attorney Crawford asked the continuance to allow the grand jury time to complete investigation of the charges against Romano, Nitti, and the others.

SAN FRANCISCO EDITOR DIES IN BRIDGE PLUNGE

San Francisco, Cal., June 27 (AP).—A man, identified from personal effects by State Highway Patrolmen as W. N. Burkhardt, editor of the San Francisco News, plunged to his death today from the San Francisco-Oakland Bay bridge.

Patrolman William Hamilton said two persons saw the man leap from the high span into San Francisco bay.

An automobile registered to Burkhardt was parked on the bridge. In it, Hamilton said, was found Burkhardt's wallet, with identifying papers, and a hat.

The San Francisco News said Burkhardt had been on leave of absence for two months, and had suffered a nervous breakdown. He had been editor of the News since 1923.

WHEN IT'S DIFFICULT TO BE DAINTY... use

Tally MEDICATED TOILET SOAP

Now you can be sure you do not offend. TALLY removes odors yet doesn't leave the antiseptic scent most medicated soaps do. And TALLY helps to keep the skin free from surface infections ... makes a rich, creamy lather ... doesn't dry the skin. Try TALLY today

For a clean, odorless, well-conditioned skin

25c Money-back Guarantee

SAKS FIFTH AVENUE

669 NORTH MICHIGAN AVENUE

Semi-Annual Summer Clearance

FOOTWEAR

785 and 985

FORMERLY 1275 TO 2250

Sensational values in our famous Fenton*, Valkyrie* and Brevity* footwear in all desirable styles, materials and colors. Daytime and evening models, all from regular stock. Sizes 3½ to 9.

*Registered

A COMPLETE SELECTION OF SPRING SHOES

SECOND FLOOR

ALL SALES FINAL

Saks Fifth Avenue

669 NORTH MICHIGAN AVENUE

Annual Clearance Sale

of Women's, Misses' and Children's

LATE SPRING and SUMMER APPAREL and ACCESSORIES

BETTER APPAREL, THIRD FLOOR

Misses' and Women's Dresses for Daytime, Dinner, Evening (Sizes 10 to 20, 18 to 44) Formerly 35.00 to 165.00........Now 17.50 to 82.50

Saks Originals. Dresses for Daytime, Dinner, Evening Formerly 85.00 to 195.00........Now 42.50 to 88.00

Suits in Silks, Wools and Moires Formerly 69.95 to 125.00........Now 34.00 to 62.50

Blouses Formerly 6.95 to 22.95........Now 3.00 to 6.50

Salon Moderne Originals and French Importations. Gowns, Suits and Coats........Half Price and Less

DEBUTANTE SHOP, FOURTH FLOOR

Spring Coats and Suits (Sizes 10 to 18) Formerly 19.95 to 75.00........Now 9.95 to 29.95

Dresses (Sizes 10 to 18 and 9 to 17) Formerly 16.95 to 39.95........Now 8.48 to 19.98

Jackets, Skirts, Sweaters and Blouses (Sizes 12 to 18).....Drastically Reduced

SPORTS SHOP, FIFTH FLOOR

Sports Dresses in Cottons, Linens and Silks Formerly 17.95 to 85.00........Now 9.95 to 42.50

Sports Coats, Suits and Ensembles Formerly 29.95 to 119.95........Now 14.95 to 49.95

Skirts, Jackets and Beach Apparel........Drastically Reduced

MILLINERY

Debutante Hats (Fourth Floor) Formerly 6.75 to 12.75........Now 3.00 and 5.00

Better Millinery (Street Floor) Formerly 15.00 to 35.00........Now from 5.00

CHILDREN'S SHOP, SECOND FLOOR

Boys', Girls' and Children's Clothes and Accessories.......1/3 to 1/2 Off

HOSIERY, STREET FLOOR

Semi-Annual Sale of Our Popular 3-Thread Walking Sheer and 2-Thread Sheer Chiffon. Ponce de Leon (a neutral beige), Sun Glow (a light suntan) and Desert Sun (a bright copper). Sizes 8½ to 10½......3 Pairs for 2.25

Hosiery Mail and Phone Orders, Whitehall 6500

ALSO INCLUDED IN THIS SALE

Corsets, Brassieres, Handbags, Jewelry, Belts, Handkerchiefs, Scarfs, Flowers........1/3 to 1/2 Off

ALL SALES FINAL

Purchases Will Be Charged On July Accounts If Requested

The Fate of the Darmenys

By Elizabeth York Miller

[Copyright: 1940: By News Syndicate Co., Inc.]

SYNOPSIS.

Madge Darmeny, a childless widow, has but a few months to live, so she sends for her nearest kin, her own niece, Leda, and her husband's nephews, Frank and Geoffry. Unbeknown to them she wants to select the most deserving heir, so she tells them she has to retrench financially and suggests they all live with her on her large estate. Amelia Pennyfather, a distant cousin and an eavesdropping old maid, has been living with Madge for some time. Leda is married to Frank, but is having an affair with Geoffry, who is pretty unprincipled but has managed to become Madge's favorite thru his flattery. Frank has an 8 year old daughter, Betsy, by a former marriage, and Shirley Westall, a neighbor, is acting as the child's governess. Frank, miserable because he suspicions Leda and Geoffry, sees the sweetness of his first wife in Shirley and realizes he is falling in love with her. Geoffry, tiring of Leda, plays court to Shirley. Leda, in a rage at Betsy when the child publicly comments on Geoffry's neglect of her stepmother, knocks the child down, causing concussion. Shirley, devoted to Betsy, sympathizes with Frank and soon finds her sympathy turning to love. Madge begins to see Leda and Geoffry in their true light and decides to change her will, in which she has left most of her estate to Geoffry. Amelia eavesdrops on Madge and Barnes, the solicitor, and learns of Madge's illness and her plan to change her will. Amelia has always had a crush on Geoffry, so she tells him what she has overheard. He plays up to her in order to learn more. She succumbs to his flattery and becomes jealous of Leda. Knowing Leda and Geoffry always meet in a hut in the woods, she starts out there to eavesdrop on them. Leda shoots a hole thru her hat to scare her off and Amelia flees without knowing who fired the shot. Everybody seems to doubt Amelia's story. Madge tells Frank she is changing her will and is now leaving the estate to him. He is greatly surprised and, to get away from the household tension, spends an evening with Shirley's wather, an old friend of his. When he leaves Shirley walks with him to the gate.

INSTALMENT XXIX.

DEADLY THREAT.

The white moonlight was heartbreaking, and the scent of the dew-drenched flowers in the cottage garden made heady perfume for two young people madly, yet hopelessly in love.

Frank was sobered instantly. He was going back now to the trouble he had managed to cast off for awhile; going back where it was a sin for him to think of Shirley Westall the way he was thinking, and where—when next he saw her—they would become, outwardly at least, two very different people.

"I will always remember this evening," he said. "It will always stand out."

He took a determined step away from her, for in spite of his best intentions, there was an almost irresistible force trying to throw them into each other's arms.

Yes, he would always remember this evening, because he knew he dared not risk a repetition of it. If he was to see anything of Roger Westall in the future, it must be during the hours when Shirley was on duty at Beechbourne. Here, there was too much temptation to an intimacy that every atom of his being craved.

Shirley raised her face to his; it looked like a pale, sweet flower in the moonlight.

"I will remember it, too," she said.

"Shirley . . . I can't bear it. I think I'm going a little mad."

"I know—I know," she said in a stricken whisper.

For a fleeting second she held out her arms as tho to seek the shelter and comfort of his, and then she turned swiftly and fled from him into the house.

"Good night, Frank dear," she called softly, before she closed the door.

He drew a deep breath. It had nearly happened.

Was he glad or sorry?

It would have been sweet ecstacy to hold her in his arms, to close his lips on hers. He shook with the thought of it and shut his eyes for a moment as he turned away from the gate.

The gate to paradise, he thought; he was outside, alone.

But Frank Darmeny wasn't alone for long.

Hardly had he gone a dozen paces before the sinister figure of his cousin sprang out of the shadows.

Frank knew at once that it was no chance meeting.

Geoffry had followed him to spy on him, and gave it away in his first words.

"Quite the gallant, aren't you—for a married man," he sneered. "A white maiden in the white moonlight, or the time, the place, and the girl. Let's hope Leda doesn't get to hear of this."

Geoffry certainly had been drinking, but by this time Frank's auto-intoxication had dropped to zero. He was master of himself again and thrilled to know it. There was a rippling sense of satisfaction in being master of oneself when confronted by such a toad as Geoffry.

"You don't want to start anything, do you?" he asked, pleasantly pugnacious. "Because if you do, I might forget I was dealing with somebody not quite up to the mark, and halfway kill you."

"By gad, one of these days . . ."

"All right. Just so it isn't tonight," Frank said. "Set a date for it, and I'll be with you. But I'd advise you to get into training first. We might put on the gloves tomorrow and have a little warm-up."

The thought went thru Geoffry's muddled consciousness that perhaps Frank was afraid of him.

"It's bad taste to fight about women," he muttered sententiously.

"I agree with you. Personally, I'd rather fight about almost anything else."

"Or not at all?" gibed Geoffry.

It was hard for him to remember that where Frank was concerned his bullying days were over. As children, when he was the older and stronger, it had been very different.

"Or not at all," Frank agreed patiently. "On the whole, not at all, thank you. But don't count too much on my pacifism. I'm not a conscientious objector—especially as I feel that the odds are in my favor."

And then he thought: "This blighter will stick a knife into me in the dark, if I'm not careful. Or shoot me from a safe ambush."

He fell to wondering if it could have been Geoffry who had taken pot shots at Amelia. That is, if anybody had. There was a sort of feeling that the silly old girl had made it all up.

And Geoffry was thinking: "I'll kill this conceited fool if it's the last thing I do on this earth!

But deep down in his consciousness he knew that if he were sober he wouldn't dare do such a thing, if there was the slightest risk of being found out. Everybody knew there was bad blood between him and Frank. If Frank met a violent death, he, Geoffry Darmeny, would be the first suspect.

Geoffry's flesh and his spirit were craven. Physical pain could make him actually scream, and morally he had the courage of a mouse. Yet, he tried hard to pretend both to himself and others, that he was a giant in strength and character.

Just now his rancor against Frank was at boiling pitch.

Amelia had told him that Alfred Barnes was coming down on Friday, when the dirty work of making that new will would be consummated.

There was only tomorrow.

If only the old woman would die or have a change of heart before Friday.

And then Frank would be in his, Geoffry's, shoes. Was it any wonder he hated Frank and had taken hard to drink?

Had Aunt Madge told Frank about her proposed new will?

Amelia said she was being very secretive about it. But she must have told Amelia, herself. For the eavesdropper had not confided the means of her knowledge to her fellow conspirator. Geoffry knew nothing about that disused cupboard between the dining room and Mrs. Darmeny's study. Had he known, subsequent events would have turned out differently. It was a part of the fate in which all the Darmenys were bound, that he did not know.

"I intend to get that girl," Geoffry muttered presently.

He was back now to thoughts of Shirley Westall, and how Frank was cutting in on him in that quarter, too.

"And when I get her, she'll wish she'd never been born."

Frank went cold from head to foot and stopped dead in his tracks.

"Just as I got Leda," Geoffry added,

It wasn't courage that egged him on to speak like that; it was sheer frenzy. When he had spoken, his own words—echoing in his muddled brain—appalled him. If it were possible, he would have recalled them.

"Just as you got Leda," Frank replied, a little too steadily to make sense to Geoffry. "You foul-mouthed rat."

Geoffry backed away from him, but not quickly enough.

Frank's clinched fist shot out and struck him full in the mouth.

Geoffry reeled and floundered, and then gave a sputtering screech. Blood was flowing from his cut lips and two of his teech had been loosened. He recovered his balance, and before Frank could strike him again, he turned tail and fled as fast as he could into the heart of the forest.

It took all that was left of Frank Darmeny's self-control not to follow him and give him a thorough beating.

What account was to be given at home of this one-sided affray?

Frank's own hand was cut, but a piece of sticking plaster would put that right. He tied his handkerchief around it.

So it was true about Geoffry and Leda. He hadn't really believed it before. Leda herself had denied any feeling for Geoffry on her word of honor. He might have known that Leda's word of honor was entirely worthless, and now he had to face the fact that he was tied in the bonds of holy wedlock to a traitor.

And there was Shirley.

Geoffry's threat against Shirley was sinister and deadly.

"I don't think," Frank told himself "that there's quite room enough in this world for me and Geoffry Darmeny."

[Continued tomorrow.]

BERRY AND FRUIT CANNING SEASON IS DRAWING NEAR

Mary Meade Booklet Gives Complete Directions.

There's more popping than comes from firecrackers for the busy homemakers who like to do their own canning and preserving.

July is the month when most of the berries [dew, black, young, raspberries, and everything except strawberries] will be coming to market. It's a good month for melons and it's the month in which peaches, apricots, and nectarines will begin to arrive in quantities for canning.

All of the fruits, with the possible exception of melons, can be canned successfully. And you'll find complete directions in Mary Meade's canning booklet, which will be sent to you for 7 cents in stamps. Ask for "Homemaker's Guide to Canning." You can also obtain it for 5 cents at the Tribune Public Service offices, 1 South Dearborn street and in the Tribune Tower.

A Variety of Recipes.

The preserving kettle will work overtime making all the delicious combinations of berry and fruit jams, jellies, preserves, conserves, and butters that are possible with July fruits. For a variety of recipes, see "Mary Meade's Best Jams and Jellies" [price 20 cents; by mail, 23 cents].

Other cooking booklets by Mary Meade are:

"Mary Meade Recipe File," 25 cents; by mail, 33 cents.

"Ways with Vegetables," 5 cents; by mail, 7 cents.

"Everyday Adventures in Salads," 3 cents; by mail, 5 cents.

"Simple Salad Dressings," 3 cents; by mail, 5 cents.

"Glorifying the Left-Overs," 3 cents; by mail, 5 cents.

"Cool Meals for Warm Days," 3 cents; by mail, 5 cents.

Entertaining.

"Hostessing with Sunday Suppers," 3 cents; by mail, 5 cents.

"Buffet Suppers and Dutch Lunches," 3 cents; by mail, 5 cents.

"Catering to Bridge Appetites," 3 cents; by mail, 5 cents.

"Let's Have a Picnic," 3 cents; by mail, 5 cents.

"Parties for the Bride-to-Be," 3 cents; by mail, 5 cents.

"Tips on Tea Parties," 3 cents; by mail, 5 cents.

"Parties for Growing-Ups," 3 cents; by mail, 5 cents.

Festive Foods.

"Taste Teasing Appetizers," 3 cents; by mail, 5 cents.

"Thirst Quenchers," 3 cents; by mail, 5 cents.

"Cooking with Wines and Spirits," 3 cents; by mail, 5 cents.

"The New Sandwich Maker," 3 cents; by mail, 5 cents [including everyday sandwiches].

"Simple Homemade Candies," 3 cents; by mail, 5 cents.

Baking.

"Baking the Perfect Cake," 20 cents; by mail, 23 cents.

"Pies He'll Rave About," 3 cents; by mail, 5 cents.

"Better Homemade Breads and Rolls," 20 cents; by mail, 23 cents.

"Yeast Breads in the Modern Manner," 3 cents; by mail, 5 cents.

Refrigerator Made Dishes.

"Refrigerator Ice Creams," 3 cents; by mail, 5 cents.

"33 Refrigerator Cakes," 3 cents; by mail, 5 cents.

"Freeze the Salad," 3 cents; by mail, 5 cents.

Meats, Fish, and Poultry.

"Modern Meat Lore," 20 cents; by mail, 23 cents.

"What to Serve with Fish—Sauces, Stuffings, Garnishes," 3 cents; by mail, 5 cents.

"Easy Lessons in Carving," 5 cents; by mail, 7 cents.

Short Cut Menus and Recipes.

"When the Business Woman Cooks," 3 cents; by mail, 5 cents.

"Pantry Shelf Dinners," 3 cents; by mail, 5 cents.

Frankfurter Surprises Need Not Await Outdoor Picnic

Don't wait for an outdoor picnic to serve these Frankfurter Surprises, for they're good at any time. Parboil frankfurters, split and spread them with a rich, prepared mustard. In each place a thin slice of dill pickle. Roll in bacon strips, fasten with toothpicks, and broil until bacon is crisp. Serve immediately.

Last Call for Strawberry Preserves

It's the last call for ripe, red strawberry preserves. Stock your shelves with jams and jellies while the berries are still available. To make about 12 glasses of ripe strawberry jelly, crush thoroly or grind about 3 quarts fully ripe berries, and strain thru jelly bag. Measure 4 cups juice into a saucepan and add 2 tablespoons lemon juice and 8 cups sugar. Bring to a boil and add 1 bottle fruit pectin, stirring constantly. Bring to full rolling boil and boil hard for ½ minute. Remove from fire, skim, and pour into clean, hot jars. Seal immediately. Other good recipes for strawberry jams, jellies, and preserves will be found in "Mary Meade's Best Jams and Jellies," which sells for 20 cents at the Tribune's Public Service offices, 1 South Dearborn street and in the Tribune Tower; or the booklet will be mailed to you for 23 cents in stamps.

FROZEN DESSERT OFFERS A WIDE CHOICE IN FLAVOR

Fruits, Nuts, Candies Are Delicious.

There's nothing quite so delicious to eat, or easy to prepare, as homemade ice cream—at least when ready-prepared mixes are used. These powdered ice cream mixes are available in various flavors, but for an extra-fancy frozen dessert, try adding fresh or canned fruits, nuts or crushed candies to the ice cream mixture.

Prepare one pint of ice cream according to directions on the package and freeze in refrigerator or hand freezer. When ready for final freezing, try one of of the following ingredients:

PEPPERMINT—Add ¼ cup crushed peppermint candy to vanilla ice cream, or a few drops of peppermint flavoring to chocolate ice cream.

PEANUT BRITTLE—Add ½ cup finely crushed peanut brittle to vanilla or chocolate mixture.

TOFFEE: Add ½ cup finely crushed toffee candy to vanilla ice cream.

CHOCOLATE CHIP: Add ½ cup finely crushed chocolate chip candy to vanilla ice cream.

MAPLE NUT: Add 3 tablespoons maple sirup, 3 drops maple flavoring and ⅓ cup chopped nuts to vanilla mixture.

PISTACHIO NUT: Add few drops of green coloring and ½ cup chopped pistachio nuts to vanilla ice cream.

BUTTER PECAN: Add 2 tablespoons melted butter and ½ cup chopped pecans to vanilla mixture.

STRAWBERRY OR RASPBERRY: Add 1 cup drained, canned berries or fresh berries [sweetened with ¼ cup sugar, ½ teaspoon lemon juice and ⅛ teaspoon salt to vanilla ice cream.

PEACH: Add 1 cup drained, canned sliced peaches or fresh peaches [sweetened with ¼ cup sugar] with ½ teaspoon lemon juice and ⅛ teaspoon salt to vanilla ice cream.

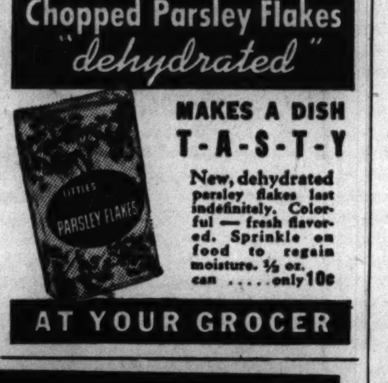

THIS SHORTCAKE MIX IS GREAT SAVER OF TIME AND TROUBLE

It's shortcake time as long as fresh fruits are in season, so why not keep a supply of homemade shortcake mix on hand? This time and trouble saving mix makes a tender, fluffy product that's as good as grandma ever made. Just keep it in a covered container in the refrigerator until ready to use.

HOMEMADE SHORTCAKE MIX.

8 cups flour
¼ cup baking powder
1¼ cups sugar
4 teaspoons salt
1½ cups lard

Sift flour and measure. Sift again with baking powder, salt, and sugar. Lightly cut in the lard until the mixture has a fine, even crumb. Place mixture in a closed container and store in the refrigerator.

To make the shortcake, measure the quantity desired, usually from 2 to 3 cups of the mixture, depending upon the size of your shortcake. Add enough milk to make a soft dough. Divide dough into two parts and roll about one-half inch thick. Place one part in pan, spread with butter, and cover with other half. Bake at 400 degrees for 25 minutes or until brown.

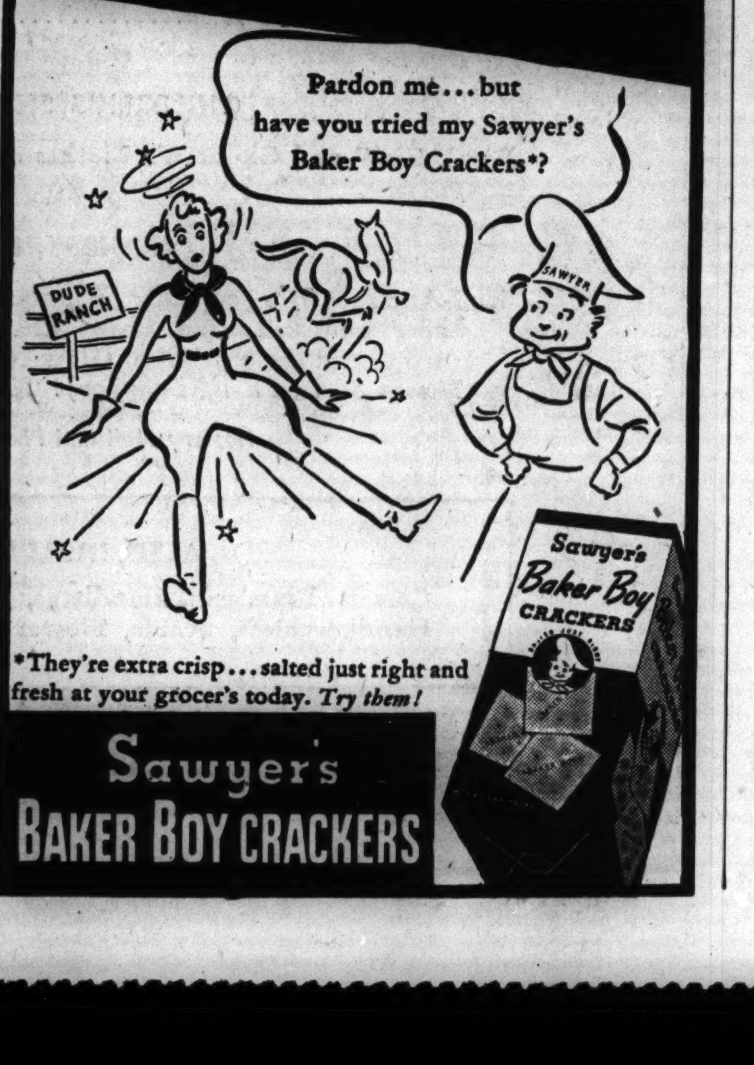

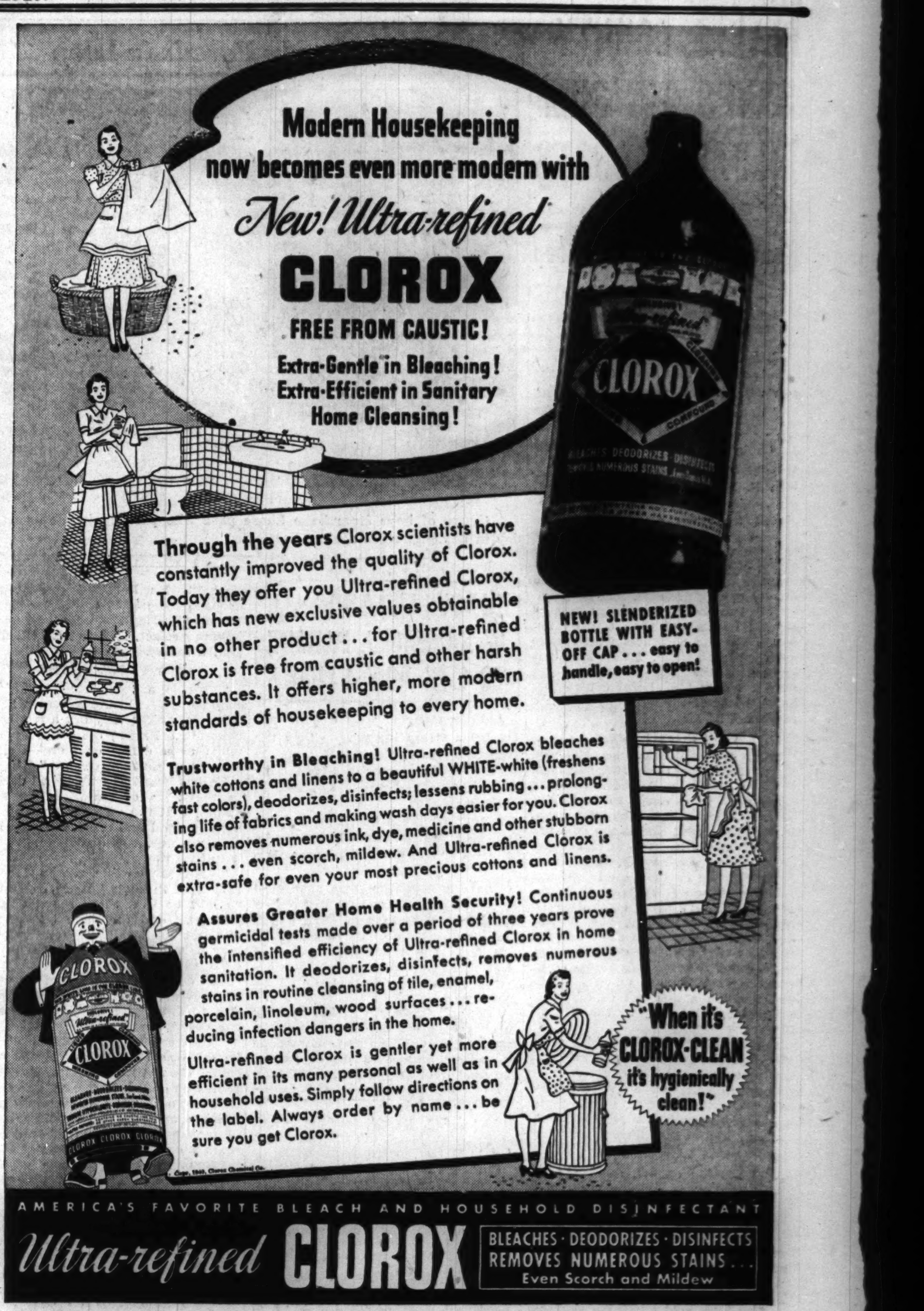

PLANNING TO BUY A HOME? See the Real Estate columns in the CHICAGO TRIBUNE WANT AD SECTION

FOODS A-PLENTY AT LOW COST FOR JULY 4 PICNICS

You Can Provide a Bang by Wide Assortment.

Mary Meade's Menus
(Utilizing Week-End Bargains)

SATURDAY.

BREAKFAST.
Rhubarb Sauce
Cooked Whole Wheat Cereal
Almond Filled Coffee Cake
Milk or Coffee

LUNCH.
Mixed Greens on Toast Points
Tomato and Cottage Cheese Salad
Cantaloupe Halves
Milk or Tea

DINNER.
Roast Pork Tenderloin
Parsley Buttered Potatoes
Creamed Asparagus
Cabbage and Green Pepper Salad
Fresh Fruit Tapioca Pudding with Custard Sauce
Coffee

SUNDAY.

BREAKFAST.
Honeydew Melon Sections
Fried Eggs with Crisp Bacon
Buttered Toast
Milk or Coffee

DINNER.
Roast Leg of Lamb with Mint Sauce
Creamed Potatoes
Buttered Peas
Homemade Crescent Rolls
Salad of Tomatoes and Cucumbers with Mixed Greens
Fresh Cherry Pie à la Mode
Coffee

SUPPER.
Chicken Salad
Shoestring Potatoes
Green Onions, Radishes and Celery Sticks
Hot Biscuits
Strawberry Shortcake
Coffee

BY MARY MEADE.

It's the food, not the firecrackers, that will set your Fourth of July celebrations off with a bang, and the grocers of Chicagoland know it. They're standing by with as picnic provoking a set of provisions as any family could wish.

From paper plates to pickles, this week's food bargains spell picnic. And the weather man has coöperated so far by giving you lots of the fresh fruits and vegetables that make outdoor eating a success.

Bargains in Vegetables.

Homegrown vegetables are right up front on the bargain counter. Asparagus quality is holding up remarkably well and prices are temptingly low. Illinois green beans are beginnig to come to market. They're of a nice quality and reasonable. Bunch beets are a good bargain and cabbage is attractively priced. It's the kind of cabbage that will inspire a big picnic size bowl of coleslaw—and add just a bit of caraway seed to the sour cream dressing, please!

Celery is cheaper again now that Michigan supplies are increasing. Radishes and green onions, those two other relish tray items, remain reasonable. Western head lettuce is considerably cheaper this week-end and the homegrown head and leaf lettuce is low priced.

Debut for the Squash.

Illinois squash is making its debut. Both the flat white and yellow varieties are available. Steam squash and serve with plenty of butter and seasoning, or try baking sliced pieces of it with a generous covering of buttered crumbs.

Green peas are an excellent buy this week—cheaper than a week ago.

Salad bowl stand-bys, tomatoes and cucumbers, are reasonable. Tomatoes dropped in price this week.

Now is the time to serve greens, whether you do your picking fresh from the garden or fresh from the grocer. Dandelion, mustard greens, collards, turnip and beet greens are available.

Cherry Pie Season Here.

The first sour cherries of the season are here, and fresh cherry pie à la mode would be not at all out of line on this Sunday's menu. The pie cherry season is a short one that is gone almost before you realize it's here. Next week will be the peak of the season.

Berries of all kinds are available this week-end. Blackberries, dewberries and strawberries are all reasonable, altho there is a wide range in both price and quality of strawberries. Red and black raspberries are getting cheaper, but are still high. The same is true of blueberries.

Rhubarb is reasonable and probably the best all-round fruit buy available. Plums and apricots are cheaper and are nearing the peak of the season.

Good Buys in Melons.

All melons are lower priced—chiefly because recent cold weather has cut down demand for them. Hot weather over the week-end may stop the downward trend temporarily. All melons seem to be extremely good this year. Cantaloupe is selling at a reasonable level and honeydews and honeyballs are not far behind. Watermelon is still rather high priced.

Peaches from Georgia and seedless grapes from California are both a little less expensive. Pineapple is still available. There's not much change in price.

Chickens, leg of lamb, smoked hams and beef pot roasts head the bargain listings at the meat counters. Rib roasts of beef and steaks are featured in several stores while various fresh pork cuts are universally bargain priced. Bacon and lard are also good buys.

[Copyright: 1940: By the Chicago Tribune.]

BEEF-WICHES MAKE STURDY PICNIC FARE FOR SHARP APPETITE

Here's picnic fare to appease the heartiest of exercise-sharpened appetites. You can prepare these beef-wiches at home, wrap them in waxed paper, and chill them until time to leave. Carry along the tomatoes, onions, and grated cheese that complete the beef-wiches and do your broiling over an open fire.

PICNIC BEEF-WICHES.
[Filling for 10 Large Buns.]

1½ pounds ground beef
1 small onion, chopped
1 teaspoon salt
¼ teaspoon sugar
½ teaspoon sage
1 beaten egg
½ cup milk
1 cup dry bread crumbs
10 slices mild white onion
1½ cups grated cheese
10 thin slices fresh tomato
10 large buns, sliced and buttered

Combine meat, onion, seasonings, egg, milk, and crumbs and shape into 20 thin patties. Wrap in waxed paper and chill until ready to use. Place onion slices on 10 patties; sprinkle with cheese and cover with tomato slices and remaining meat patties. Broil until meat is done, about 7 or 8 minutes on each side. Place between buttered buns to serve.

SERVE SALMON WITH THIS FINE CUCUMBER SAUCE

Fish is a good hot weather special—particularly when the fish is served cold in a cucumber sauce. Fresh fish is readily available in quick-frozen form.

SALMON WITH CUCUMBER SAUCE.
[Serves Four.]

1 16-ounce package of quick-frozen salmon steak or fillets
1 cup boiling water
¼ cup celery stalk and leaves, chopped
¼ cup sliced onions
¼ cup sliced carrots
1 sprig parsley
1 teaspoon salt
4 peppercorns
2 whole cloves
2 thick slices of lemon

Place salmon [either thawed or frozen] in saucepan and add remaining ingredients. Cover and simmer for 20 minutes, or until salmon is done. Cool in liquor. When cold remove and chill. Serve with cucumber sauce.

CUCUMBER SAUCE.

1½ cups finely chopped cucumber
¾ teaspoon salt
⅛ teaspoon pepper
1 teaspoon scraped onion
1½ to 2 tablespoons vinegar

Drain cucumber and add remaining ingredients. Chill thoroly.

French Include an Egg with Baked Potatoes

The French style of cookery introduces this new way of preparing stuffed baked potatoes: Bake six white potatoes, remove and mash the pulp, and reserve the potato cases. Mix into the mashed pulp ½ cup grated cheese, ½ teaspoon salt, ¼ teaspoon each of chopped parsley, onions and paprika, ¼ cup hot milk, and 2 tablespoons butter. Beat well and refill the cases. Make indentations on the tops and drop in eggs. Bake until the eggs are set—about 6 minutes.

Benefit Supper-Dance.

The Junior auxiliary of the La Rabida Jackson Park seminary has set Nov. 9 as the date for it fall benefit, a supper-dance to be held at the Congress Casino. Mrs. John I. Duffy will be in charge. Mrs. William J. Welsh is president of the auxiliary.

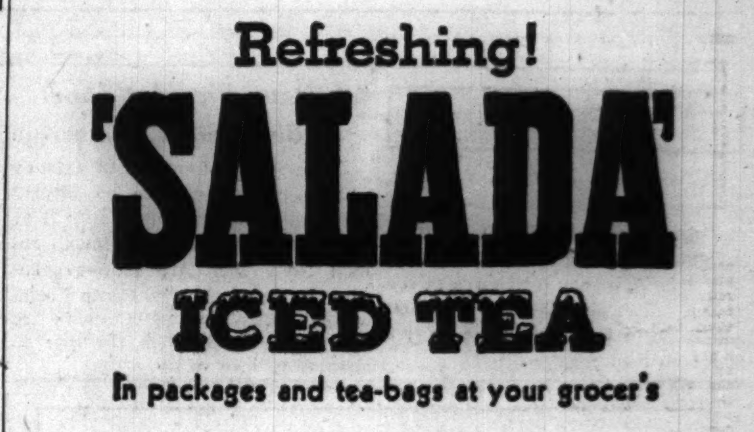

SUBSCRIBE FOR THE CHICAGO TRIBUNE

WEDDING

Mr. and Mrs. Jacob H. Weinberg of 3530 Lake Shore drive, announce the marriage last Wednesday of their daughter, Dorothy Jane, to Eli Soodik. The ceremony took place at the Drake. After July 15 Mr. Soodik and his bride will be at home at 725 Sheridan road.

4th Navy Pier Art Show to Be Opened Tomorrow

Three thousand works of arts by Chicago artists will be on display daily from tomorrow until July 21 at Navy pier. It will be the fourth annual Navy Pier Art exhibit sponsored by Chicago's New Century committee. Chauncey McCormick is chairman. Funds from the sale of pictures will go to the artists.

Sombrero
Suntan Lotion

Sombrero screens out 98% of the sun's blistering rays—a *vanishing, odorless, non-staining* lotion that enables him or her—whether blonde or brunette—to acquire a fashionable tan *comfortably*.

55¢—$1.00 at better drug and cosmetic counters.

THE FAIR   MANDEL BROTHERS   WALGREEN'S

Looking at Hollywood by Ed Sullivan

Thinking Out Loud.

Hollywood, Cal., June 27.—There will be many things this reporter will miss, when he leaves the movie village for the east next week. . . . I'll miss the ribbing of Spencer Tracy. . . . The clowning of Groucho Marx. . . . The moaning of Jack Benny about his diet. . . . The genial bragging of Bob Hope. . . . I'll miss the good-looking kids who serve as waitresses at the Beverly Hills Brown Derby. . . . Gus Kahn and his pleasant frau. . . . Mal, the barber who clips my hair. . . . It won't be quite the same not to see Norman Krasna and Eddie Buzzell regularly, or get the regular early morning call from Harry Brand. . . . I'll miss Otto Winkler, at M-G-M, and Andy Hervy and Howard Dietz and Ralph Wheelwright. . . . The Sunday night parties at the Ralph Blums with Carmel Myers hovering about her guests solicitously. . . . I'll miss the golf matches with Artie Stebbins, and the visits to Pebble Beach with the Jimmy Fidlers.

I'll miss the sight of Marlene Dietrich and Eric Remarque sitting gravely together. . . . I'll miss the movie premières, which are colorful and exciting, and the last row seats they always saved for us at Westwood Village theater, quite the nicest little theater on the west coast. . . . I'll miss the hoss races at Santa Anita, Hollywood Park, and Del Mar . . . and Billy Wilkerson. . . . It won't be quite right not to run into Bob Riskin regularly, with Frances Robinson on his arm. . . . It will be a wrench not to see Walter Haggerty every day, and it's a cinch I'll be lonesome for an occasional gander at Stu Erwin and June. . . . I'll miss the night view from Sunset boulevard of the Wilshire district, a spread of electric lights below and to the east . . the open air markets . . . the sightseeing buses that point out the homes of the movie stars and the movie columnists . . . the a. m. deliveries of the Hollywood Reporter and Arthur Unger's Variety, which brings me George Phair's sprightly columning.

I'll miss Bob Taplinger at Warner's, the boy I recommended for the job he now holds and who lived up to all of this department's elaborate praises. . . . I'll miss North Alta drive, in Beverly Hills, where we have lived in Babe Hardy's grand home for three years. . . . I'll miss the two Scottie pups we will have to leave behind because three dogs in a New York apartment are two too many, darn it. . . . I'll miss Bel-Air and Hillcrest and Lakeside, where we've had so many grand times. . . . It's going to be strange not to see Charlie Lacey regularly, and Joe Novak and Olin Dutra. . . . I'll miss the Ritz Brothers and Chico Mark and his Betty and Harpo and his Susan, and Swedish Ruth Marx, of the level gray eyes. . . . I'll miss the "strip" and the "miracle mile" and the football games and the U.S.C. band. . . . I'll miss Ciro's, and the Beachcombers' and "Chianti" where Romeo Salta serves the best spaghetti west of the Rocky mountains.

It's going to be curious not to be able to pick up the phone and call Bob Taylor, or Dick Powell, or Barbara or Joan and ask them how's tricks. . . . I'll miss the big moose, Clark Gable, and the little moose, Mickey Rooney. . . . The occasional phone calls from "Swish," managing-editor of the Hollywood Citizen-News, and Jim Crow. . . . I'll miss the oil wells that rear their masts against the horizon and the bells that ring when the traffic lights turn from "stop" to "go" . . . I'll miss the Beverly Wilshire bulking large and brownish-gray in the distance, and the hotel at Arrowhead and the sultry relaxation of Palm Springs. . . . I'll miss pert Marion Marx, good-looking frau of the Zeppo, and her breezy ad libs on the passing parade of celebs.

It will be funny not to get to bed at 11 p. m. and get up at 8:30 a. m. . . . Certainly the young Sullivan will miss Helen Cronin. . . . I'll miss Jack and Melissa, who have been with us for three years. . . . No longer will I dispatch this column to Los Angeles, to Chicago Tribune Operators Hinrichs or Bill Jones. . . . No longer will the operator call to say: "I have a call from Mr. Stuart Wells at the Tribune bureau." . . . I'll miss Harry Cohn at Columbia. . . . And Joe Alvin at N. B. C. . . . It won't be exactly the same without Jerome Kern at the neighboring table at the Brown Derby, or the Eddie Cantors. . . . I'll miss the Fred MacMurrays, and the Alan Joneses, and the Bob Youngs and the Bob Cobbs. . . . The week won't be quite the same without an occasional view of Bill Frawley and Paul Frawley. . . . or Guy Kibbee, or tall Arthur Treacher, or shorter Charlie Winninger . . . or Adolphe Menjou.

IF YOU TAKE PRIDE
IN YOUR ADDRESS—
LIVE GRACIOUSLY AT
THE SENECA HOTEL
200 E. CHESTNUT ST. SUP. 2380
(Booklet on request)

ENGAGEMENT

Mr. and Mrs. Edward H. Payne of Evanston have announced the engagement of their daughter, Grayce Elizabeth, to Jansen H. Van Etten, son of Mr. and Mrs. John de C. Van Etten of Englewood, N. J.

Ravinia Hears Radiant Cello of Feuermann

BY EDWARD BARRY.

At Ravinia Park last night Emanuel Feuermann appeared as soloist with the Chicago Symphony orchestra under Eugene Ormandy's direction. Mr. Feuermann is the dark, high cheekboned little Austrian who always puckers up his lips as if he were going to whistle his pieces, but wisely decides to play them on his cello instead.

His vehicle last night was the Schumann concerto. Since Mr. Feuermann can play even the most romantic music without ever descending to mere lushness or sentimentality, his performance of the work was marked by clean cut phrasing and a general air of simplicity and straightforwardness.

This does not mean that it was not rich in detail. Quite the contrary was the case. Mr. Feuermann's tone had its familiar radiance and his tempi were flexible enough to do their part in carrying the concerto's highly personalized content. The difference between Emanuel Feuermann and a run-of-the-mill performer is that his fastidious taste prevents him from ever overdoing this sort of thing.

Nor is the statement that the performance last night was simple and straightforward intended to indicate that it was rhythmically reserved. There were moments when the cellist abandoned himself wholeheartedly to the intoxication of a bravura phrase even tho he had to coarsen his tone somewhat in order to keep within the metrical frame which he had set.

Another feature of the evening was a first Chicago performance of Mr. Ormandy's arrangement of two Bach choral preludes. The first, "O Man, Bewail Thy Great Sin," was orchestrated in such a way as to retain the somber gray colorings and the evenness of line which seem appropriate to the music. The second, "Sleeper, Awake!" seemed more a feat of showmanship than a serious effort to intensify the expressive power of the music. The quite transparency of the original was sacrificed to brillance, color interest, and dynamic effect.

Beethoven's Fifth Symphony and Stravinsky's "Fire Bird" suite completed the program.

Music Notes

The Chicago Opera company announced yesterday that July 1 will be the final date on which last season's subscribers may insure for themselves their accustomed locations. On July 2 these seats will be placed on open sale.

Frederick Stock, conductor of the Chicago Symphony orchestra, will hear a high school band and a high school orchestra at the Grant park band shell next Tuesday evening, and will make the decision as to which is the better. Members of the winning organization will be given free memberships in the Chicago Federation of Musicians. A committee from the federation will name the two organizations which are to appear Tuesday. They will be chosen from among the many which have played in Grant park during the June preseason concert series. The Tuesday contest will not interfere with the regular 8 to 10 concert, for the high school organizations are to play from 7 to 8 and from 10 to 11 o'clock.

GRANT'S SCORES AGAIN!
Your last chance to stock up at this all-time low price!
FRI. & SAT. ONLY
CIGARETTE SPECIAL!
Camels—Luckies—Raleighs—Chesterfields—Old Golds—Spuds
$1.12
Per Carton. (Limit Two)
No phone or mail orders
W. T. Grant Co.
S. W. Cor. State and Monroe

Flattering Princess Lines

WOMAN'S AND MISS' FROCK.

Princess lines have been found universally flattering to all types of figures, and that is why we've designed this model for slimsters and plump silhouettes alike. One model is trimmed with rickrack braid at shoulder yoke, sleeves, and pockets. Buttons are the other decoration. Another version merely binds the frock and omits any other finish. The older woman will like the design with long sleeves.

All types of summer silks, cottons, and linens will make up well, with prints and polka dots preferred. Dark colors are just as fashionable as the light ones.

Style No. 2784 is designed for sizes 12, 14, and 16, and 36, 38, 40, 42, and 44 inch bust measurements. Size 36 requires 4¼ yards of 39 inch material, with 2¾ yards of rickrack braid for short sleeved dress, 4⅝ yards for long sleeved versions.

Address orders for Clotilde patterns to Chicago Tribune, P. O. Box 537, Grand Central annex, NEW YORK CITY, including 10 cents in stamps or coin (coin preferred—wrap it carefully) for each pattern ordered. IMPORTANT! Be sure to state clearly the number of the pattern and the size desired, and write your name and address plainly.

For 15 cents buy the summer Chicago Tribune book of Clotilde Fashions, on sale at the Tribune Public Service offices, 1 South Dearborn street and Tribune Tower; 10 cents if ordered with a pattern. Address mail orders to the New York address above.

Tuberculosis Institute Job Goes to Morton Seidenfeld

Morton A. Seidenfeld, former director of vocational therapy at the National Jewish hospital in Denver, has been appointed director of the new rehabilitation department of the Tuberculosis institute of Chicago and Cook county. The announcement was made yesterday by Mrs. Theodore B. Sachs, executive director of the institute. Work of the new department, which will aid the progress of patients released from sanatorium care, is to be financed by Christmas seal sales.

On the House

For a good many years we have thought of our interior walls and ceilings as merely a base for attractive decorations. . . . Now we are realizing that much comfort can be added to a house if these same walls and ceilings possess sound insulating qualities. . . . Likewise, for a good many years, many houses have been built with more interior partitions than necessary. . . . Now the trend is to keep these partitions as few as possible.

LOUISE BARGELT.

Promotes Dance

[Balfour Photo.]

Mrs. Roger Currier is chairman of the ticket committee for a "Yankee Doodle Dance" to be given tomorrow night at the Villa Moderne by the Junior Edgewater Center for the Infant Welfare society. Tickets may be purchased at the door.

Another flavor triumph by the makers of Swift's Premium Ham

Prem! A delicious meat all ready to eat . . . made of genuine sugar-cured pork!

Mother's little helper can fix the main dish, too . . . when it's PREM. For this delicious new Swift creation is all cooked for you, ready to slice cold or just heat through. And how the family goes for it! Young and old, they love PREM's special goodness—of genuine sugar-cured pork, perfectly seasoned.

Festive but easy are party luncheons built around PREM. For PREM has all the extra goodness you expect of Swift, and it's table-ready. Made of *genuine sugar-cured pork*, seasoned "to the queen's taste" by Swift's master chefs, it has a unique, delightful flavor that will make an instant hit with guests. And they'll never dream how economical PREM is!

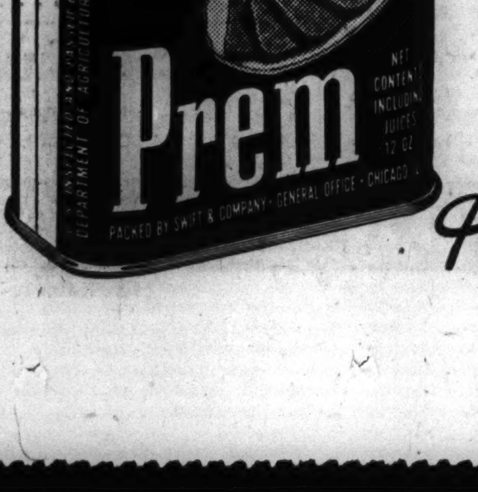

PREM for breakfast, too! Serve fried PREM and eggs tomorrow morning . . . and watch the family sit up and take notice. A different meat, and as good as it is novel. PREM's a boon to budgeteers . . . you'll find you can afford to serve this delicious meat often. And of course it's easy as easy to fix. PREM comes in a handy tin. You just chill . . . slice . . . serve; or heat it.

A Swift's Premium Brand Meat

NOW . . . BIG BARGAIN!

at your food store

Here's your best food buy for June. You get the vital *Wheat Germ* in National Biscuit Shredded Wheat, and other important food values including *Vitamin B_1* that your family needs. For a grand Balanced Breakfast try it tomorrow with milk and berries.

BUY TODAY!

ASK FOR IT BY THE FULL NAME

Women World Wide by Ruth DeYoung Kohler

Chicago Tribune Bureau, Philadelphia, Pa., June 27.—At fever heat the G. O. P. show here in Philadelphia moved into its final stage. And as in every national political convention in the last 20 years, women had their hand in the democratic process of picking Wendell Willkie as the presidential nominee.

They have been decorative and delightful. They have been official and officious. They have gone from bridge party to style show, from reception to tea and back to reception. They have shouted and marched and elbowed their way thru noisy crowds. And 80 of their number who are official delegates engaged in the balloting for a candidate.

As the result of this week of politics and pyrotechnics what are these women going to carry home beside the name of Willkie and that of a running mate?

First of all, it is to be hoped, a firm and sincere resolve for party harmony and unanimity.

This convention is only an interlude in the most serious political campaign that ever has faced this country. As delegates, visitors, and national committee members slough off the weariness of smoke filled convention halls and hotel lobbies, let them also forget candidate prejudices and petty jealousies within their own ranks.

Only in harmony and coöperation—only in a patriotic zeal to preserve the American form of government at any cost—a fervor that must far transcend party lines—can the Republican party hope for victory next November. In this women have a tremendous stake and responsibility.

It's as Wayland Brooks, Illinois' candidate for the United States senate, so ably expressed it yesterday in seconding the adoption of the Republican platform:

"There was a time when our kind of government was being organized in this city. Those organizers held a convention. It lasted almost four months. At the conclusion, after the bickerings and disagreements, old Dr. Franklin arose and declared, 'gentlemen I am glad you finally agreed. I had some objections to this document, but my objections will die here, for we want to have unanimity when we leave this hall'."

Mr. Brooks continued: "In the spirit of harmony, a militant presentation of our views to the people of America, believing that we have a responsibility unlike anytning ever presented to us before, I move that you accept this platform in its entirety without objection."

The Republicans did adopt that platform unanimously and without objections. And if for no other reason than the plank which pledges preparedness and peace, women especially have a grave responsibility to get together shoulder to shoulder.

Day before yesterday I had luncheon with a man who has been one of the directors of the Taft campaign and also a woman who is one of the leaders of the Republican women's division.

Addressing the woman leader, he asked, "how can you stand the petty bickerings of the national committeewomen and the rest of the lady politicians? They are so jealous and small in their prejudices—always afraid one is going to get a slice of bread the other one hasn't."

Well, it isn't so much different with the men only the slice of bread may be a little larger or a little more thickly coated with butter and honey. The personal differences between Mr. Hoover and Mr. Landon are public property.

In fact, bickering among the men usually involves more serious consequences because of the greater issues involved.

But what else are the women going to carry home from this 1940 convention in the way of lessons learned. Perhaps in some instances an increased realization that it takes perspiration and stick-to-itiveness to succeed in any job. It's as Mrs. Paul Fitzsimmons of Rhode Island expressed it in a television broadcast with me here this week, "Seashore holidays this summer will never put the Republicans in the White House."

During the course of this week many women committee members and other workers have visited the headquarters of Marion Martin, Republican women's division chairman, and deplored to her or to Mrs. Paul Henry or Miss Eileen O'Daniel the fact that their states had so few or no women delegates in this convention. Upon questioning, it frequently was revealed that the women "didn't look ahead and didn't do anything about getting women delegates until the men had it all fixed."

Still another illustration of this point relates to the much discussed equal rights plank which has been included in the Republican platform. An extremely controversial issue for years, its inclusion produced nothing less than astonishment among many women's groups here. Some of its antagonists such as the League of Women Voters and the university women didn't think the Republicans would touch it since they never had in years gone by. Consequently the League of Voters and the university women and other antagonists didn't worry about fighting it when the national women's party presented it to the G. O. P. resolutions committee. Vigilance exacts a price but some times it's worth it.

During this fateful hour in the history of the world it remains to be seen whether women will forget the prattle politics and rise to their full responsibilities as voting citizens of the United States of America.

[Ruth De Young Kohler is heard in a women's news commentary, Women World Wide, at 2:15 o'clock every Thursday afternoon over radio station W-G-N and the Mutual network.]

Play Costume for Week-End

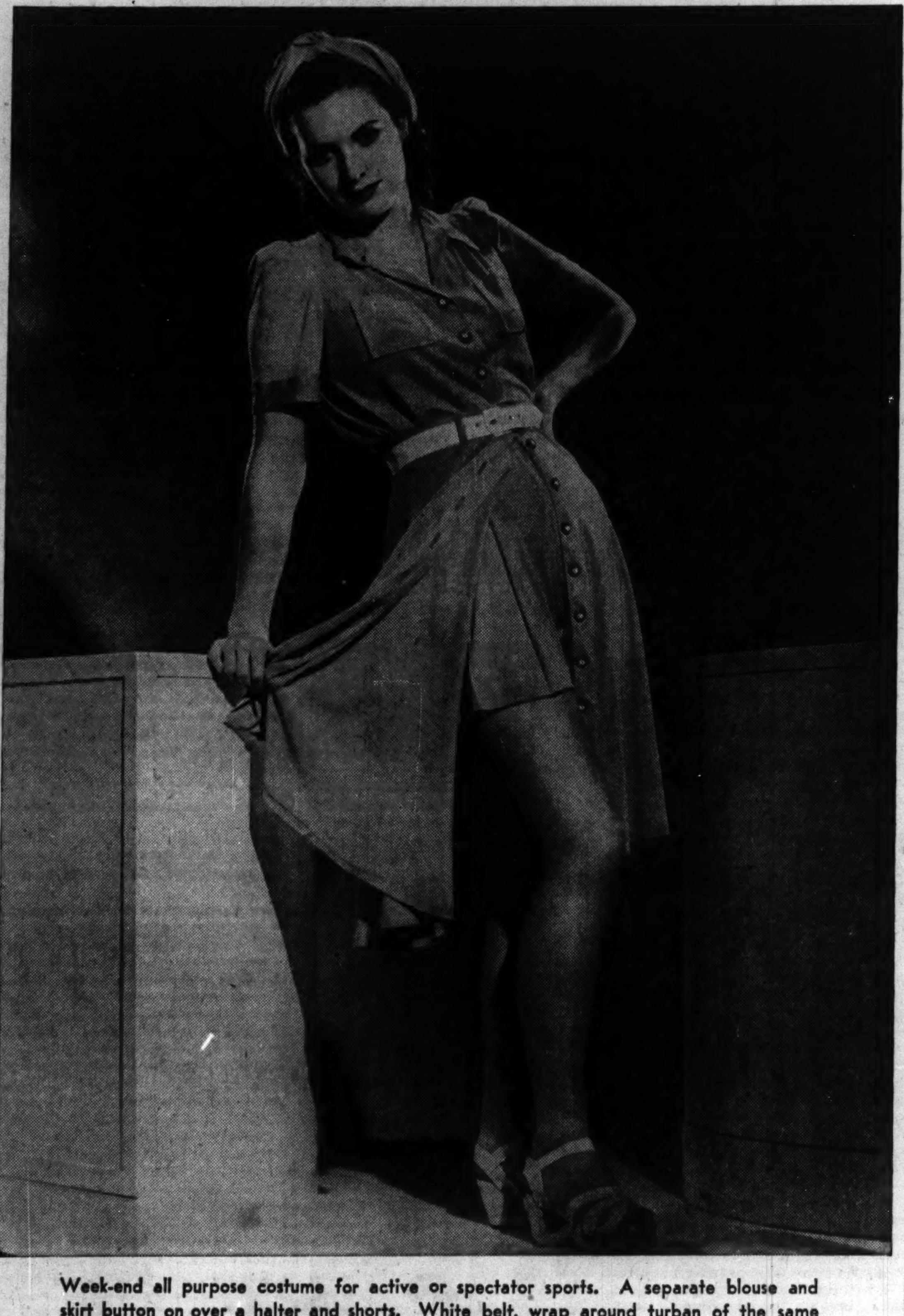

Week-end all purpose costume for active or spectator sports. A separate blouse and skirt button on over a halter and shorts. White belt, wrap around turban of the same material as the outfit, and white clogs are the companion accessories. Similar outfits are to be found in all the summer showings of country clothes.

New Footgear Brighten Up Dark Dresses

BY REA SEEGER.

Smooth new suede groundwork in brown or black, designed for sophisticated black or brown daytime dresses, offer an intriguing new manner of accent. It's the pale honey beige wooden heels and instep buckles, combined with sooty black or seal brown thin suede in pumps. Both high heels and the lower altitude are obtainable.

This unusual combination is unexpectedly light and cool and the dramatic contrast provides the necessary summer touch, ready to wear with gloves and even cartwheel hat of the same light beige. The wood is bird's eye maple, the heels are ridged in effect in the spool outline and the buckles, or instep accents, are small, almost Swedish in design.

Ideas come and usually go, but this trim cool looking combine should linger for the duration of the hot weather as the best dark and light get-together for fashion pick up duty for dark street clothes. Travelers and vacationists will take them as grand accessories to dark travel suits and costumes. They're as comfortable as they're beautiful and new.

Stunning bags of the same combination are readily teamed with this wood and suede footgear. There are several styles, handsome pouches, smaller affairs with less of the honey colored wood used for the frame, and both in the flattering shade of deep brown and the dull black. Both bags and pumps offer a brand new way of accenting dark summer clothes.

Numerology
By Evelyn Holmes

June 28, 1940.

Universal Day—The explosive qualities of three seem to be uppermost and will be more so in July. Keep calm.

Year Ahead—It isn't a particularly good time to try to draw attention to your own merits in a world concentrated on a living dramatic picture, but since you are in a three year, your mission is to bring out your personality and talents.

Names—You may find that your friends with a first name in which the first vowel is U are difficult to understand, for they are often inconsistent, being both intuitional and artistic. They have contradictory traits. Prudence, Susan, and Lucy are positive types, while Guy and Duncan are even less open and confident. Queenie is a powerful stage name, while Quintin is diffident but versatile.

Would you like to know what kind of a year 1940 will be for you? Send for your personal yearly, monthly, and daily guide.

Send this coupon with 10 cents to:
EVELYN HOLMES,
Box 382, General Postoffice.
New York City. [Please print.]
Name, ...
Birth Date....................................
[Month] [Day] [Year]
Street Address....................................
City and State....................................

Cup Race Opens Lake Geneva Yachting Season Tomorrow

BY JUDITH CASS.

THE first important cup race of the season at Lake Geneva will be sailed tomorrow morning by members of the Lake Geneva Yacht club for the Dr. Otto L. Schmidt Memorial trophy. It will be the fourth annual race for this perpetual trophy, which was presented to the club in 1936 in honor of the late Dr. Schmidt, who was called "the father" of yachting on Lake Geneva.

"A" boats will take part. Following the race there will be luncheon for members and their guests at the clubhouse. Mrs. A. Frederick Gartz Jr. and her guests in her comfortable cruiser, Aunt Jennie, will be in the large gallery that always follows the races. Three members of the Gartz family will be rival skippers. Mr. Gartz will skip his new yacht, which has been renamed Chief Big Foot. His son, Frederick Crane Gartz, will be at the helm of his father's famous Big Foot Too, which now belongs to young Freddie, and which the young sailor has christened Sherry in honor of his tiny new niece, Sherry Vilas. Sherry's father, Jack Vilas Jr., will contend in his yacht, Junior. Mrs. Vilas will be a member of her husband's crew.

Lake Geneva Summer Colony Increases Yearly.

The summer colony at Lake Geneva increases from year to year as more Chicagoans realize how easy it is to enjoy a real country atmosphere with easy commuting distance. Latest to join the land owners at the Wisconsin resort are the Alfred T. Cartons of Lake Forest, who have purchased Sunnybrook Cove on the south shore of the lake, the estate of the late Charles L. Bliss.

Daniel Peterkin Jr. and his wife, the former Bessie Shaw, have spent every summer at the lake for many years as both their families own homes there. Now, however, Mr. and Mrs. Peterkin have purchased her parents', the Walden W. Shaws' estate, The Stenning, and are building a new swimming pool and doing marvelous things to the grounds and gardens. The Stenning is one of the finest properties on Lake Geneva. Mr. and Mrs. Shaw have a permanent home in California and don't spend much time at Lake Geneva any more.

Mr. Peterkin's sister, Mrs. William O. Hunt, and Mr. Hunt, have taken Snug Harbor, the Walter G. McIntosh summer home on the north shore, for the summer. The Simeon B. Chapins have returned to Flowerside Farms from their winter home at Myrtle Beach, S. C.

Mr. and Mrs. Walter J. Cummings and their sons, Walter, Arthur, and Edward are departing today for a

[Continued on page 23, column 4.]

Stevens
State near Washington
Downstairs at Stevens

1.98

Marcia Gray
Bolero Frock
Sunback gem in seersucker!
Hit cotton of the season! Cool, crisp seersucker you whisk through suds and don't iron! In a sunback frock that glorifies your figure, has a bolero for double duty. Sizes 12 to 20. Royal, Red, Brown, Navy, with White Dots. White with Royal, Red, Brown, Navy. Do have one (or more!) today. Nobody will guess it cost a mere 1.98
Sorry, no mail orders.
Downstairs—Wabash
Chas. A. Stevens & Co.

Tender, Savory Jumbo SQUABS

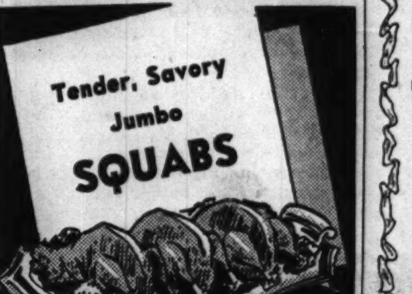

A-drip with sweet juices are these 6 weeks old South Carolina Jumbo Squabs. They've neither flown nor touched the ground. Every morsel is a rich, tender, palate delight.
59c EACH
Average weight, 1¼ lbs. each—cleaned, ready to cook.
O'Donnell's
FREE City-Wide Delivery
State, Rush and Cedar Sts.
Sup. 0760

Saint-Gaudens, Designer, Called to Army Service

Washington, D. C., June 27 [Special].—Homer Schiff Saint-Gaudens, director of fine arts at the Carnegie institute in Pittsburgh, has been called to active duty with the United States army, the war department announced today. He will be stationed in the office of the chief of engineers, presumably to supervise camouflage work, a capacity in which he served during the world war as a captain. The stage designer and director, who is a son of Augustus Saint-Gaudens, the noted sculptor, now has the rank of lieutenant colonel in the organized reserve corps. He is 59 years old.

Tonight's Program at Grant Park

8 o'Clock.

All seats free. Band shell on lake front opposite 11th street.

Bojanowski Symphony orchestra, Jerzy Bojanowski, conductor.

A Little Serenade [Eine Kleine Nachtmusik] .... Mozart
Suite from "Le Coq d'Or" .... Rimsky-Korsakoff
Overture, "Fairy Tale" .... Moniuszko
Legend, "Kikimora" .... Liadoff
Dance of the Sylphs and Rakoczy March, from "The Damnation of Faust" .... Berlioz

Lane Technical High School orchestra, Joseph J. Grill, conductor.

Overture to "Der Freischutz" .... Weber
Finale from Symphony in D Minor .... Franck
Dance Macabre .... Saint-Saëns
"The Rain" .... Bohm
Overture to "Semiramide" .... Rossini

Methodists Get $177,738 for U. of I. Foundation

Trustees of the Wesley foundation, a community center for students at the University of Illinois, reported yesterday to the Methodist church jurisdictional conference, in session at the Stevens hotel, that $177,738 had been collected to meet obligations on its building at Urbana. An additional $53,444 has been pledged. Harry P. Scott of Evanston has been appointed to fill the newly created office of business secretary of the foundation.

* *

Kappa Alpha Theta.

More than 100 members of the Kappa Alpha Theta fraternity from Chicago and adjacent towns will leave tomorrow morning for their 35th annual convention to be held at Mackinac Island, Mich.

The Housewife

The old fashioned crank-turning ice cream freezer certainly did the work, but its open top allowed the ice to melt rapidly and its slow action kept you cranking till your back ached. The new 1940 model, however, is a grand item for the up-to-date kitchen. The freezer is square instead of round, the covered top keeps the ice from melting for a longer period, and the double action crank means you have to turn it only four or five minutes. You then allow the ice cream to "set" for an hour and a half or two hours. And there you are, a dessert fit for an angel!

EDITH WEIGLE.

$19,852 Given to Bishop for Underprivileged Youth

A check for $19,852 was presented to the Most Rev. Bernard J. Sheil, auxiliary bishop of Chicago, by the Knights of Columbus last night. The sum, representing the proceeds of the third annual barbecue of the order in Riverview park, will be used for Bishop Sheil's underprivileged youth fund. The presentation was made by Judge John F. Bolton, state deputy for the Knights of Columbus, at a victory dinner in the Palmer House.

A fresh, natural fragrance for a younger you... Yardley's
English Lavender
$1.10 and $1.50

Lotus Lavender, the brilliant new cologne, $1 and $1.85

BY APPOINTMENT TO HER MAJESTY QUEEN MARY

THIS is the year it's smart to be young and gay, fresh as Maud Muller at her garden gate — but far subtler and more fascinating. Have you tried this lovely perfume that's been loved for its wiles and witchery for over a hundred years? Only Yardley knows this secret of preserving English Lavender's sweetness. You can also obtain it now, mingled with other flowers in a blithe cologne, Lotus Lavender. Draws men like honey-bees—but that's your problem.

YARDLEY 620 FIFTH AVENUE • NEW YORK and at EVERY FINER STORE IN TOWN

Come on in...
SeaMolds by FLEXEES are fine...
Come on in... to our Sports Department... and see the new SeaMolds! They'll mold you to loveliness if you need correction ...they'll make you lovelier than ever if you don't! And they'll give you a freedom, on sand or in sea, that you've never known before!
Whatever you want... Two-Piece...Ballerina...or Divided Skirt... we have it here for you in Flexees exclusive Twin Lastiques.
3.95 5.95 7.95
PALAIS ROYAL
Under New Ownership
33 S. STATE ST.
Near Monroe Central 6245

SAFER FOR SILKS, WOOLENS!
MAGIC NEW IVORY SNOW!
Cool-Water Suds in 3 Seconds Guard Against Fading!

Expect this new Ivory Snow to change all your ideas about fine-fabrics care. SPEEDIER—bursts into suds in 3 seconds in cool water! SAFER—ends the fading that's caused by hot water. And they're IVORY suds—gentle to colors.

HESITATE TO WASH fluffy sweaters—afraid they'll shrink or fade? Afraid you'll see gleaming lingerie lose color in several washings? Then get new Ivory Snow—and get new confidence! Glory in soft, cozy sweaters . . . in colors that stay bright—washing after washing! And marvel at the wonder soap that helps you do it!

The minute you try Ivory Snow, you'll see the difference. It's a brand new soap. Different from old-fashioned slow-dissolving soaps! Amazingly safe because it piles up suds in three seconds—in cool water! Ends hot water dangers to silks and woolens. Get SAFE cool-water Ivory Snow today!

TRADEMARK REG. U. S. PAT. OFF. • PROCTER & GAMBLE

No Wait!
Tired? Sleepy? Try this quick 2-minute way to wash stockings nightly! Dash in cool water—swish in Ivory Snow—and watch suds bubble up lightning fast. Stockings washed—rinsed—hung—in two minutes flat!

Gentle—
Trust Ivory Snow for its loving care of delicate things. It's the new form of gentle Ivory—baby's own pure soap. With new Ivory Snow, woolens get double protection—Ivory purity and cool-water safety.

Teachers Hear All About the New Learning

Two hundred educators, mostly high school teachers, met yesterday in the First Methodist church of Evanston to ponder the trend in education. They were gathered in the Conference for School Administrators, sponsored by the Northwestern university school of education.

Dr. William G. Brink, professor of education at Northwestern, was chairman of the meeting. He said the gathering had come to grips for two grim hours with the subject: "The Core Curriculum in Secondary Schools?"

"What is a core curriculum?" Dr. Brink was asked.

"O," he said, "No one has ever defined it."

It developed later, according to a member of the audience, that a core curriculum is a cross between a giraffe, a seat on the third base line, and an ice cream cone in the intellectual experience of the student. It is designed to develop the pupil's reasoning power by feeding him his education thru experiences within the scope of his understanding.

An example furnished by this less serious educator follows:

"The teacher might arrive in the morning, fix a pupil with his eye, and say, 'What are you thinking about?' The pupil might answer, 'The old man wants me to go to work.'

"'And what work do you contemplate?' The pupil might reply that 'there is a guy on the corner who does pretty well with a handbook, poolroom, and poker game.'

"Then the teacher would whip over a few fast lessons in mathematics on how to take the house percentage in the poker game. The physics teacher would zip in and unload a lesson on how to heat the place. History and geography would get a light once over in the ivory used in the billard balls. The social sciences could get a workout in the right or wrong of operating, and the political setup would be considered in how to get the handbook open."

By this time C. M. McConnell, executive director of the New School, Evanston Township High school, had started a demonstration class in the auditorium. He had fetched some of his pupils along for this purpose.

They cut up the subject, "Man Makes a Machine," and said they'd take it home and do some work on it. They looked like they would, too.

GASOLINE ALLEY—BLITZKRIEG

Plan Lecture Series.

The women's board of directors of the Chicago Lying-In Hospital and Dispensary and the Chicago Junior league are making plans for a series of lectures to be given in April, 1941, by members of the staff of the hospital. Mrs. Kellogg Fairbank and Mrs. Roger Quincy White, chairman and vice chairman, have organized a joint committee of the hospital board and Junior league members.

Front Views and Profiles

By June Provines

Quiz Kid.

A new radio program, "Quiz Kids," which is a kind of junior "Information Please" that has its first airing tonight, was conceived about two months ago. Some bright boys and girls were rounded up and a recording made of their answers to a number of questions fired at them. The program, which was conceived by a Chicago publicist, Louis Cowan, was sold almost immediately. The questions asked would tax normal adult intelligence, and the youngsters made an excellent showing. The program will stress the theme of education in democracy. Instrumental in working out the program is Sidney L. James, Chicago editor of Time and Life magazines. The other day James asked his small son, Kit, a question he was considering for the program. Kit replied indignantly, "Say, who do you think I am—a Quiz Kid?"

From THE SUNDAY TRIBUNE'S *For Sale* column:

BLUE Persian kitten, excep. beau. . . . excellent pedigree; charming character.

The advertisment brought a rhymed answer:

O, lovely pussy, can you bring
Such flawless pedigree
That little birds may safely sing
Within your family tree?

Could I possess you and still dote
On birdsong, with no cause
To tie a bell about your throat
Or manicure your claws?

If this might be, then would I love
To own you, knowing that
A feline's faults you'd rise above,
A true aristo-cat!

—*Mary A. Winter.*

Horse Play.

The other night a buxom blonde was in the driver's seat of the old fashioned cab that advertises one of Chicago's night spots, handling the reins like a veteran. Undoubtedly she was one of those who think people should have more fun than anybody!

Automatic Answer.

A little lad who goes to Peck school kindergarten was asked by his aunt the other day if he were a Republican.

"I am a Republican for which it stands one nation indivisible with liberty and justice for all," he answered proudly.

Helping Mother Aids Child to Learn Happily

By GLADYS HUNTINGTON BEVANS.
[Copyright: 1940: News Syndicate Co., Inc.]

"Don't bother me now, I'm busy. Go play with your toys, that's what they're for."

Mothers scurrying around the house to get thru their housework who say this to the plea, "Let me help, Mommie," are making a mistake. And a twofold mistake it is.

From the practical standpoint, they're going to lose time by doing so. Nothing is so hampering to a day's work as a discontented or fretful child. And the small child who is denied her spontaneous desire to take part in what goes on around her home and to be constantly busy, is usually just that way—discontented or fretful.

The other part of the twofold mistake lies in restricting a little child's activity to toys. "I buy her toys to play with. Then let her play with her toys. That's what they're for."

No, that's not the point. Her toys aren't enough. She needs much more than that. In the world of home come her first lessons in living. We might go farther and say, "In the world of home all her learning takes place for the first few years." Her interest in it, therefore, is intense. Thru the gratification of that interest she is kept busy and happy. She is made to feel important. And she learns, learns, learns.

In the kitchen, silver swooped into a snowy foam of suds often ends in a small figure standing on a chair before the sink, swathed in one of your aprons, round little arms submerged or eager hands dabbling deliciously at the disappearing bubbles.

But there usually comes a time when besides using your things children are ready for housekeeping utensils in a size which they can handle comfortably and call their own. Money spent on small brooms and pans and washboards that will really give service is money well spent.

Children can really do housework tasks amazingly well if they have the right things to do them with. Also to enjoy them they must have a place to work where they feel they have a right to be.

Thru the LOOKING GLASS

As a graduation token or just by way of a little gift in celebration of the escape from school, there's a novel perfume idea for girls. It's a perfume ensemble housed in what looks like a small set of volumes. Each of the five bottles is dressed up to represent the sweet girl graduate, complete with cap and gown. The fragrances are floral—apple blossom, gardenia, orchid, sweet pea and lilac. Rolled on the top of the box is a cute little "diploma" certifying that the recipient has fully earned all good wishes for lasting happiness. It's quite inexpensive and extremely clever.

Talcum is often set back on the beauty shelf during the months when women wear dark clothes. But it deserves a good deal of attention when the weather is warm because it's a neat little helper in the battle against that wilted look of hot weather. One of our favorites is in the clean, old-fashioned fragrance of old spice. It's inexpensive, attractively packaged and wonderfully soft and fine. And the scent, as its vast popularity reveals, has a special kind of charm.

Talc dusted on the skin makes tight fitting garments slide on smoothly and quickly and the skin will feel cooler. As a matter of fact, talc can be used with great profit whenever you want to refreshen your spirits and your appearance. Smart working girls will keep a container of it in their desks.

ELEANOR NANGLE.

[For information telephone Eleanor Nangle, Superior 0200. Inclose self-addressed, stamped envelope for written reply.]

Civil War Veteran, Jeff Davis' Captor, Has 99th Birthday

Dr. T. F. Dornblaser.

Dr. Thomas F. Dornblaser, who was a member of the cavalry unit that captured Jefferson Davis, the confederate president, after the civil war, observed his 99th birthday yesterday.

An informal celebration will be held Sunday in the home of his son-in-law and daughter, Mr. and Mrs. James Phillips, with whom he lives at 942 Belle Plaine avenue. He will give the benediction at the Sunday service of the Grace Lutheran church, where he formerly served as pastor. Dr. Dornblaser served 68 years as pastor of various Lutheran churches.

According to CULBERTSON

[Copyright: 1940; By Ely Culbertson.]

"Dear Mr. Culbertson: Bridge is a wonderful game! When my bidding is supersound and my contract ditto I usually go down from two to four tricks. When I bid like a maniac and land in a contract that not even a Houdini would love, I often manage to bring home the bacon. Take a look at the following *objet d'art*—and shudder!

NORTH
♠ A
♥ Q 5 4
♦ K 10 9 7 5 2
♣ K 7 4

WEST
♠ K Q 10 9 6 3
♥ 10 9
♦ A 6 3
♣ 9 5

EAST
♠ 8 5 4
♥ K J 8 7
♦ Q 4
♣ Q J 10 8

SOUTH
♠ J 7 2
♥ A 6 3 2
♦ J 8
♣ A 6 3 2

"Shamefacedly, I admit that I was South in the following sporty bidding sequence [both sides vulnerable]:

North	East	South	West
1 diamond	Pass	2 no trump	Pass
3 diamonds	Pass	3 no trump	Double
Redouble	Pass	Pass	Pass

"Granted—my two and three no trump bids were not overly conservative. But there I was at three no trump redoubled, vulnerable, and every trick under nine was going to cost dear partner and me 400 points. [By the way, how do you like that redouble of my dear partner's? Some crust, eh what!]

"When West opened the spade king and I caught my first sight of dummy, I thought of staging an acute indigestion attack and yelling for an ambulance. [It wouldn't have required much acting on my part.] But I knew that the eggs I was playing against would climb right in the ambulance with me and insist on playing out the hand in the hospital—in the operating room if necessary—so I decided to save myself any added expense.

"After taking the first trick with the spade ace I beamed on my partner, implying that the contract was in the bag. I considered entering my hand with a club, to lead up to the diamonds, but this was no good unless both the queen and the ace were in West's hand. If they weren't, I would only have opened up *another* suit for the opponents to run. So I decided to try a fast one and play East for the doubleton queen. I led a low diamond from dummy and, of course, the dope on my right played the four. My jack forced West's ace and made him try the desperation play of laying down the spade queen. When the jack failed to appear he groaned and shifted to a heart. My ace won and I led to dummy's diamond king. Bang fell the queen! So now I had five diamond tricks, two spades, one heart, and two clubs—one trick over contract.

"West was very uncouth in his remarks to East when it became clear that the play of the diamond queen on the first lead from dummy would have given the defenders five spade tricks, two diamonds, and at least one heart.

"Imagine making so much noise over a little difference of about 3,000 points! L. R. V., New York."

It seems that my correspondent has covered this hand rather thoroly and left little work for the commentator. The peculiar part is that East's failure to put up the diamond queen would have been more or less natural except for the fact that West had taken it into his head to double when he had nothing like the material for that action.

Tomorrow's Hand

West, dealer.
North-South vulnerable.

NORTH
♠ A K Q 10 6
♥ 8 4
♦ 4 3 2
♣ A K 5

WEST
♠ 5 4 2
♥ 10 9
♦ A K 9 8 7 6
♣ Q J

EAST
♠ 3
♥ 7 5 3 2
♦ Q J 10 5
♣ 7 6 4 2

SOUTH
♠ J 9 8 7
♥ A K Q J 6
♦ None
♣ 10 9 8 3

Write your bridge troubles and problems to Ely Culbertson, care of the Tribune, inclosing a self-addressed, stamped envelope.

[ADVERTISMENT]

Now Amazing Proved Hygienic Protection for Married Women

Thousands upon thousands of women have now learned to use a sensational, scientific discovery for hygienic purposes. This boon to womankind is not a poison, yet actually kills germs at contact. It is called Zonite, and its action is amazing when used for feminine hygiene. It instantly kills germs and bacteria on contact, yet it is proved safe—will not harm delicate tissues. And Zonite deodorizes—assures daintiness. Helps keep one fresh, clean and pure. So successful has Zonite been that over 20,000,000 bottles have already been used. Get Zonite from your druggist today. It's surprisingly easy and economical to use. Ideal for feminine hygiene. Follow the simple directions and enjoy proved hygienic protection that you may never have known before.

GRAND OPENING! 3 BIG DAYS TODAY·SATURDAY & SUNDAY
NEW! REBUILT! STREAMLINED!
Math Igler's CASINO RESTAURANT
1627-29 MELROSE Just West of Lincoln at Belmont
Always the best of food—served to please the epicure
Entertainment De Luxe
SOUVENIRS

2 20¢ TUBES 29¢ TO WIN NEW FRIENDS!

STOCK UP today at this sensational bargain price—two 20¢ tubes of Colgate Dental Cream for only 29¢ (regular 40¢ value)!

Colgate Dental Cream combats bad breath . . . makes teeth sparkle! For Colgate's special *penetrating* foam gets into the hidden crevices between your teeth . . . helps your toothbrush clean out decaying food particles and stop the stagnant saliva odors that cause much bad breath: And Colgate's soft polishing agent safely cleans enamel . . . makes teeth naturally bright and sparkling!

TAKE ADVANTAGE OF THIS SPECIAL OFFER YOU SAVE 11¢!

At All Dealers—for a Limited Time Only!

NO MINIMUM EX. SAT.—75c
BROADMONT
FLO WHITMAN'S All Girl Parisian Revue
PHYLLIS VAUGHN
BROADMONT ADORABLES
HERBIE RUDOLPH and His Atlantic City Esquires
4404 BROADWAY
RAVENSWOOD 10373

7 COURSE DINNER $1.50 with Whole BABY LOBSTER
Served Until 10 P. M.—No Cover Charge
4 Full Show Hours Nightly
ADA LEONARD — SID PAGE
18 Dancing Girls—9 Acts—30 People
COLOSIMO'S
2126 South Wabash

BOUCHE'S VILLA VENICE
Milwaukee Ave. at Des Plaines River—On Route 21
NOW OPEN
Mons. Bouche's Own Creation with 30 Artists
Telephone Newcastle 3834 or Wheeling 153

KIDS! TODAY IS 2¢ DAY RIVERVIEW WESTERN BELMONT

MOTION PICTURES DOWNTOWN

JONES LINICK & SCHAEFER—COOL
ORIENTAL
RANDOLPH at STATE STA 3465

TODAY AT 10 A. M.

World's LOWEST Prices for FIRST-RUN, FIRST-CLASS STAGE and SCREEN SHOWS!
IN PERSON! His First Stage Appearance in Town!
LARRY CLINTON "The Dipsy-Doodler" AND HIS ORCHESTRA
featuring TERRY ALLEN—HELEN SOUTHERN—FORD LEARY
—also VAUDEVILLE— Vox & Walters—Barr & Estes Others
30¢ TO 1 P.M.
40¢ TO 6:30
65¢ TO CLOSE
Screen—Midwest Premiere! IT LEAPS TO VIVID LIFE!
Anne Shirley in "ANNE OF WINDY POPLARS"
with JAMES ELLISON—Patric Knowles—Louise Campbell
Undaunted . . . FACING PREJUDICE UNAFRAID!
Next FRIDAY 45 NUTS in "funzafire"—Screwiest Revue

TODAY 8:45 A. M. McVICKERS MADISON NR STATE COOL 2 HITS
CLARK GABLE Joan CRAWFORD in "STRANGE CARGO" with IAN HUNTER PETER LORRE
BING CROSBY GLORIA JEAN in "If I Had My Way" with CHAS. WINNINGER
McVickers programs are your guarantee of the best in shows every week of the year
Price Changes 1 & 6:30

LA SALLE Advance Showings! Fred Astaire, Eleanor Powell, "BROADWAY MELODY" Dorothy Lamour, Tyrone Power, "JOHNNY APOLLO"

WOODS RANDOLPH DEARBORN COOL
OK, CHICAGO, YOU WIN! WE HAVE NO CHOICE CHICAGO DEMANDS WE CONTINUE (FOR A LIMITED TIME) GONE WITH THE WIND NOW! 6TH BIG MONTH
Doors Open 9 a. m. Come Any Time Till 2:30 for Complete Show. 75¢
TONIGHT AND EVERY NIGHT 8 P. M. MAIN FLOOR RESERVED (Balcony Reserved, 1.10-1.50) $1.10

PERFECTLY AIR-CONDITIONED
TELENEWS THE NEWS REEL THEATER
1 HOUR NEWS & SHORTS
Current Show Cont. from 8:45 A. M.
ALL-NEW PROGRAM AT 5 P. M. TODAY
U. S. GUARDS PANAMA DEFENSES! FRENCH FLEET on parade —Latest G. O. P. CONVENTION NEWS —U. S. TROOPS to Alaska—and other world-wide news —plus— Stirring Technicolor Short, "THE FLAG SPEAKS"—The Story of Old Glory

MONROE MONROE AT DEARBORN COOL
GALA SCREEN MUSICALE
Nelson Eddy, Jeanette MacDonald
VICTOR Herbert's Naughty Marietta
LILY PONS—"HITTING A NEW HIGH"

CLARK CLARK AT MADISON FIRST RUN NEWSREELS COOL
DEANNA DURBIN, "It's a Date"
"KING OF LUMBERJACKS" John Payne

COOL—AIR CONDITIONED
World PLAYHOUSE 410 S. Mich. Ave.
Cont. 11:15 a. m. to Midnight—35c to 6:30 p. m.
TOMORROW MIDWEST PREMIERE
Emile Zola's "HUMAN BEAST"
Jean Gabin—Simone Simon
Exciting Drama of a Man's Lust . . . and a Woman's Love
—For Adults Only—
Today Last Times "LIFE of VERDI"

MOTION PICTURES DOWNTOWN

BALABAN & KATZ PERFECTLY COOL AIR-CONDITIONED THEATERS

THE LOOP'S BIGGEST STAGE and SCREEN BARGAIN!
25¢ to 6:30 p. m. 40¢ to close
STATE LAKE
hi-de-ho—IT'S A WOW OF A SHOW!
Today 10:15 a. m.
In Person CAB CALLOWAY and his famous ORCHESTRA with his huge ALL NEW HARLEM "COTTON CLUB REVUE"
Avis Andrews · Cozy Cole · Chu Berry
3 Choclateers · 6 Cotton Club Boys
All American Swing Stars
Four Cab Jivers
screen ON THE MAKE ON THE GAY WHITE WAY! Beautiful but broke . . . mixing hot breaks . . . heart aches and mirth-quakes in giddy romance!
Lana TURNER · Joan BLONDELL George MURPHY · Kent TAYLOR
"TWO GIRLS ON BROADWAY" MGM's hit
NEXT FRIDAY In Person WARREN HYMER · ESTELLE TAYLOR

GARRICK Op. 8:45 Pr. Chg. 1 & 6:30
America's Ghost-to-Ghost Favorite Haunts the Loop for a 2nd Riotous Week!
BOB HOPE Paulette GODDARD The GHOST BREAKERS
PAUL LUKAS · STRACUSE
Extra! LOUIS · GODOY FIGHT PICTURES!

UNITED ARTISTS
Op. 8:45, Pr. Ch. 1 & 6:30
Saint and sinner—She puts the "roam" into romance!
JOAN CRAWFORD · FREDRIC MARCH · "SUSAN and GOD"
BRUCE CABOT · RITA HAYWORTH RUTH HUSSEY · JOHN CARROLL
MGM's screen version of Rachel Crothers' prize play
LATE WAR NEWS!
"SHORT" FUN! SPORTLIGHT DONALD DUCK

APOLLO Op. 8:45 a. m. Last Day WAR NEWS
LEIGH · TAYLOR WATERLOO BRIDGE

NORTHWEST
Balaban & Katz Perfectly COOL Theaters

HARDING 4 SMASH HITS! LORETTA YOUNG—RAY MILLAND 'DOCTOR TAKES A WIFE' & BING CROSBY—GLORIA JEAN "IF I HAD MY WAY" LOUIS vs. GODOY FIGHT! LAST FIGHT PICTURES START 8:45 P. M. THE MARCH OF TIME! "U. S. NAVY 1940"

GATEWAY FREE PARKING / CONGRESS FREE PARKING — Ann Sheridan Jeffrey Lynn "IT All Came TRUE" & Lana Turner Joan Blondell 'Two Girls on Broadway'
TERMINAL Open 1:30—Tyrone Power, "JOHNNY APOLLO" Plus 'SANTE FE MARSHAL' & March of Time
BILTMORE Doors Open 1:30 / CRYSTAL Doors Open 1:30 — 3—FEATURES—3 "GANGS of the City" "BROADWAY MELODY OF 1940" "DR. KILDARE'S STRANGE CASE"
BELPARK Doors Open 1:30 / Will Rogers Doors Open 1:30 — Edw. G. Robinson "DOCTOR EHRLICH'S MAGIC BULLET" Plus LYNN BARI "FREE, BLONDE AND 21"

DRAKE 3548 MONTROSE—OPEN 1:30 M. Raye, "FARMER'S DAUGHTER" MERLE OBERON in "OVER THE MOON" FRENCH CASSEROLE FREE To The Ladies
ADMIRAL 3940 Lawrence—OPEN 1:30 Ed. Lowe, "CROOKED ROAD" WALT DISNEY'S FEATURE HIT "PINOCCHIO"
ALAMO 3639 W. Chicago Ave.—Mat. Daily COOL—LADIES' GIFT NIGHT Fred Astaire, E. Powell, 'Broadway Melody of 1940' L. Barrymore, "DR KILDARE'S STRANGE CASE"
PATIO 6008 Irving Park—Edw. G. Robinson, "DR EHRLICH'S MAGIC BULLET" Tom Brown, "Ma, He's Making Eyes At Me"

NORTHWEST
LIBERTY 3705 Fullerton—COOLED! BIG BELLY LAUGH SHOW BOB HOPE, MARTHA RAYE, BURNS & ALLEN EDW. EVERETT HORTON, "COLLEGE SWING" and JOE PENNER, "I'M FROM THE CITY"
EMBASSY 3940 Fullerton Av.—RUBYWARE "FREE, BLONDE AND 21" Errol Flynn, Miriam Hopkins, "VIRGINIA CITY"
AVON 3327 Fullerton Av.—COOLED! Lew Ayres, Robert Young and Lana Turner, "RICH MAN, POOR GIRL" Plus ROSALIND RUSSELL, OLIVIA DeHAVILLAND and ERROL FLYNN, "FOUR'S A CROWD" WORLD'S POPULAR ENCYCLOPEDIA With an Evening Adult Ticket All Day and 10c
IRVING 4003 Irving—Cooled for Comfort "FREE, BLONDE AND 21" and 'MA, HE'S MAKING EYES AT ME" Comedy Riot
CROWN 1607 W. Division—COOLED 'BROADWAY MELODY of 1940' Lew Ayres, "DR. KILDARE'S STRANGE CASE" Added Attraction: Laurel and Hardy in "BLOTTO"

MONT CLARE AIR CONDITIONED FREE PARKING GINGER ROGERS—JOEL McCREA "PRIMROSE PATH" ANN SHERIDAN—JEFFERY LYNN "IT ALL CAME TRUE"
TIFFIN NORTH AVE. AT KARLOV Fred Astaire, Eleanor Powell "BROADWAY MELODY OF 1940" L. Barrymore, "DR. KILDARE'S STRANGE CASE"
PORTAGE Open 1:30—LYNN BARI, "FREE, BLONDE & 21" MERLE OBERON in "OVER THE MOON"
RIVOLI Op. 5. COOL—Lds. Hot Oven Dinnerware "LIGHT OF THE WESTERN STARS" Jean Hersholt "COURAGEOUS DR. CHRISTIAN"
LOGAN Milwaukee at Sawyer—OPEN 1:30 J. Sheffield, "LITTLE ORVIE" Tom Brown, "Ma, He's Making Eyes At Me"
METRO 3308 Lawrence—Merle Oberon "OVER THE MOON" Plus Edw. G. Robinson, "DR. EHRLICH'S MAGIC BULLET"
MILFORD Op. 5—COOL—Lds. Hostess Cutlery "LIGHT of the WESTERN STARS" Jean Hersholt, "COURAGEOUS DR. CHRISTIAN"

Keep Nails in Color Harmony for the Summer

How to care for blonde hair is one of the important chapters in Antoinette Donnelly's booklet, "Bring Out the Beauty in Your Hair." If you are blonde or brunette, you need this booklet. On sale at the Tribune Public Service offices, 1 South Dearborn street and Tribune Tower. Price, 5 cents.

BY ANTOINETTE DONNELLY.

[Copyright: 1940: By News Syndicate Co., Inc.]

With almost everything in the beauty-developing line that we women take up, we start out almost fanatically. Rather, we have started that way. Then we gradually settle into a less hectic gait and finally arrive at a pace, that insures a more even, nicer quality of appeal.

Take reducing for one thing. How we did go at it at first. Fanatically is the word. Gradually we settled into a better frame both mentally and physically. Now, it's taken in its stride. Without much talk or to-do women now manage to control their weight.

So, it was with makeup in the beginning. We did some pretty ruinous things with those early applications, chief among which was the bright red cheek discs and Joan Crawford mouths of enormous blobbage. We got over that and took our cosmetics with more sanity, more art of application.

Now, we get around to fingernail polish. We haven't quite yet got to the grownup stage here, in our judgment. To cite a case, just the other day we ran into a young friend on her way to a roof dinner-dance. Her frock was an adorable shell pink concoction. In her hair was an exquisite flower bud. Her nails were extremely long and dipped full length into a hideous purplish-tinted polish.

That's what we mean when we say women haven't come all the way yet in nail polish technique. For that costume, a delicate tint would have been right—not a heavy, winter tone.

Think of this young woman especially when you're preparing for a fluffy summer date. Keep your nails in color harmony. Don't be "hand-heavy." Don't let your nailtips stand out as things apart. They should melt into the gentler summer ensemble. They're hot looking, they're heavy, they're antiglamorous when heavily color laden.

Crocheted Summer Blouse

BY ELLEN BRUCE.

Crocheted in a strictly tailored pattern, this lovely summer "tuck-in" blouse is definitely feminine in appearance. It is as cool as a breeze and still creates an effect of well dressed summer comfort. With diligent effort this blouse may be crocheted in 10 days or less. The turndown collar carries out the mesh design in the blouse. With all the lovely pastel shades available, three or four of these may be crocheted at nominal cost and to match any skirt in the wardrobe.

For instructions in crocheting the tuck-in blouse, No. X-473, send 10 cents in stamps or coin to the Needlework Bureau, Chicago Tribune, 220 5th avenue, New York City.

Yacht Season to Open with Trophy Race

[Continued from page 21, column 8.]

two weeks' vacation in Jasper Park. Because Walter, a June graduate of Harvard Law school, must prepare for his bar examination, the family will spend the remainder of the summer in Lake Forest. They will occupy Mrs. Thomas B. Marston's home on Westminster road until the end of September. Mrs. Marston will spend her vacation at Lake Placid.

Mr. and Mrs. N. Landon Hoyt are to have a wedding in their Lake Shore drive apartment at 4 o'clock tomorrow afternoon. The bride is Miss Natalie Mott Stewart, daughter of Mrs. Samuel Chandler Stewart and the late Mr. Stewart of New York, formerly of Chicago. She will become the bride of Arthur Marriott McClevey, son of Mr. and Mrs. Robert A. McClevey of Des Moines, Ia., formerly of Oak Park. The ceremony and reception following will be small. The Rev. Harrison Ray Anderson of the Fourth Presbyterian church will read the service.

Miss Stewart, a graduate of Pine Manor, will be attended by her sister, Miss Jean Mott Stewart. Mr. McClevey, a graduate of the University of Illinois, will have his brother, James, as best man. After a wedding trip east Mr. McClevey and his bride will be at home in Des Moines.

Miss Winifred Prendergast to Be Wed Tomorrow.

Miss Winifred Prendergast, daughter of Mrs. John Prendergast, and John Taylor Bourke, son of John Bourke of Utica, N. Y., will be married at 10 o'clock tomorrow morning at the Holy Name cathedral, with a breakfast following at the Drake. The bride will be given in marriage by her uncle, Edward Prendergast.

Mrs. Jabez Dean Hammond Jr. of Scarsdale, N. Y., will be her sister's matron of honor. Her daughter, Martha Hammond, will be flower girl. The bridesmaids will be two other sisters, Miss Abbie Prendergast and Mrs. John W. Powell Jr. Richard Halpin will be best man. Ushering will be Mr. Hammond and Mr. Powell. Mr. Bourke and his bride will be at home in Evanston after July 10.

Mrs. John D. Hertz and Mrs. Daniel Rich each have engaged a private dining room in the Post and Paddock club tomorrow for their luncheon parties. Mrs. Oliver S. Picher and Mrs. Silas H. Strawn are counting on good weather for they have ordered tables on the terrace.

The Chicago Ogontz association will start working for the Red Cross next Monday in the Red Cross' Evanston headquarters. The Ogontz unit, directed by Mrs. Martha Stevens of Lake Forest, will meet every Monday from 9 until 5 o'clock. Miss Josephine Otter is president of the alumnæ.

Gen. and Mrs. Charles G. Dawes will open their home in Evanston on Tuesday evening for a concert for the benefit of the Friends of France. Daniel Ericourt, pianist, Mme. Emmy Ortner of the Vienna Opera company, and Constance Merrill of the Chicago Opera company will give the program. Mrs. James Winston is chairman of the Evanston unit with Mrs. Charles Little as co-chairman. Mrs. Walter Dill Scott is secretary, and Mrs. Melvin Hawley, treasurer.

South of Border Party.

Miss Betty Williams, Mrs. Carl Ragnitt, and Miss Jean Mitchell are on the committee that has planned a "South of the Border" party for the Evanston Golf club tomorrow night. Costumes are not obligatory but the committee has asked each woman to wear a rose, a fancy comb, or a shawl. A sash or a large hat will suffice to make a costume of masculine attire.

Your Stars ★ Today ★

By WYNN

Friday, June 28.

A headstrong influence dominates this day's psychology. Let the other fellow fly off the beam, if somebody has to go haywire—let's keep cool ourselves. The self-pity germ that tempts to hasty, ill advised acts is our enemy. Hold back.

Your Year Ahead.

Your year ahead, if this is your birthday, brings opportunities thru friends. Seek more, especially November-January; listen to elders. Invest in further education, training, this year. Danger: Oct. 8-19, Feb. 14-29, 1941.

Tomorrow.

Keep eye on ball every minute; may be an important matter to decide.

Do you want an individual interpretation for your own personal date? Every important period is indicated for you, according to the laws of astrology. Send 10 cents to Wynn, Tribune Astrologer, 286 Fifth Avenue, New York City. Write plainly your name, date of birth and address.

CHICAGO WOMEN'S CHOICE
Over All Other BAR SOAPS For It's
DAZZLING WHITE WASHES

American Family Soap Wins by Landslide
In City-Wide Poll of Hundreds of Women

THERE are a lot of bar laundry soaps sold in Chicago—but if you'll take a tip from the opinion of practical Chicago Housewives—you'll buy the big, golden American Family Bar. For in an independent city-wide poll of hundreds of women—this rich American Family Bar Soap won over all other bars—even those containing naphtha—for getting clothes sparkling *white and bright!* Received more votes than any other bar for washing *safely*, too.

Moreover, American Family is especially made for the hard water of this area. Actually gives up to ⅓ more suds than 8 other bars tested in our laboratories. Active suds that soak dirt loose without back-breaking rubbing—or boiling and bleaching. So mild on hands, it's an outstanding favorite for dishwashing, too! Why be content with anything but "tops" in whiteness and safety for your clothes? Switch to economical American Family Soap today!

Procter & Gamble
Trade Mark Reg. U. S. Pat. Off.

AMUSEMENTS.

BLACKSTONE Mat. Tomorrow 2:30 TONIGHT AT 8:30
Oscar Serlin Presents Clarence Day's
Life With Father
Made Into "The Perfect Comedy"
By Howard Lindsay and Russel Crouse
with
LILLIAN GISH and PERCY WARAM
Eves. $1.10, $1.65, $2.20, $2.75 TAX INCL.
Mat. Sat., $1.10 to $2.20; Mat. Wed., 55c to $2.20

MOTION PICTURES DOWNTOWN

AS USUAL ..show value in a class by itself! That's why Chicago's first choice is always the.. CHICAGO

Next Friday—"ANDY HARDY MEETS DEBUTANTE" on stage ROCHESTER THE De MARCOS

MOTION PICTURES DOWNTOWN

APOLLO RANDOLPH · CLARK · RAN 5100

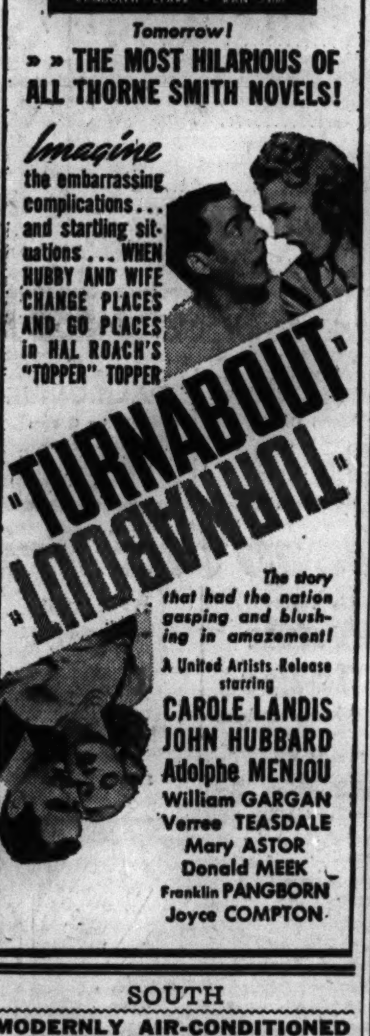

MOTION PICTURES NORTH

Balaban & Katz Perfectly COOL Theaters

Extra! LOUIS vs GODOY Fight — UPTOWN BROADWAY LAWRENCE Open 1 P. M. — LILLIAN RUSSELL — ALICE FAYE, DON AMECHE, HENRY FONDA, EDWARD ARNOLD — "20 MULE TEAM" Wallace BEERY, Leo CARRILLO, Marjorie RAMBEAU

Open 1:30 RIVIERA FIRST NORTH SIDE SHOWING — LAUGH-LOADED! Eddie CANTOR "Forty Little Mothers" Judith ANDERSON Bonita GRANVILLE — PLUS Pulitzer Prize Play — JOHN GARFIELD ANNE SHIRLEY "Saturday's Children" CLAUDE RAINS

GRANADA ★ Sheridan & Devon Show Starts 2:00 — LORETTA YOUNG—RAY MILLAND 'DOCTOR TAKES A WIFE' & BING CROSBY—GLORIA JEAN "IF I HAD MY WAY" EXTRA! ROUND BY ROUND-BLOW BY BLOW LOUIS vs. GODOY FIGHT!

CENTURY Show Starts 2:00 / NORTOWN Open 1:30 / NORSHORE Show Starts 1:25 — ANN SHERIDAN, JEFFREY LYNN, HUMPHREY BOGART "IT ALL CAME TRUE" & LANA TURNER, JOAN BLONDELL "TWO GIRLS ON BROADWAY" — B&K COOL

PANTHEON Open 1:30 Rousing Adventure Fraught with Danger! With the Gallant Lovers of "Stagecoach" Claire Trevor John Wayne "DARK COMMAND" & Walter Pidgeon as dangerous Will Cantrell Plus Joan Blondell, Lana Turner, Geo. Murphy "TWO GIRLS ON BROADWAY"

BELMONT Open 1:15—Virginia Bruce, Denis Morgan, 'Flight Angels' Ginger Rogers, Joel McCrea, 'Primrose Path' Lana Turner, Blondell, '2 Girls on Broadway'

COVENT / LAKESIDE Op. 1:30 — ERROL FLYNN "VIRGINIA CITY" & EDW. G. ROBINSON "MAGIC BULLET"

CINE' Open 1:30—Errol Flynn, Miriam Hopkins, "VIRGINIA CITY" Plus Martha Raye, 'Farmer's Daughter' & 3 Stooges

HOWARD Deanna Durbin, 'It's a Date' Wm. Boyd, 'Santa Fe Marshal'

● SHERIDAN 4038 Sherid.—COOLED! Humphrey Bogart, Jeffrey Lynn, Ann Sheridan, "IT ALL CAME TRUE" Ginger Rogers, Joel McCrea, "PRIMROSE PATH"

● VOGUE 3812 Bdwy.—Lionel Barrymore 'Dr. KILDARE'S Strange Case' Eleanor Powell, Astaire, "BROADWAY MELODY"

● MODE 3912 Sheridan—"ON THE SPOT" and "FARMER'S DAUGHTER"

● 400 6746 Sheridan Road—"SEVENTEEN" M. Rooney, "YOUNG TOM EDISON"

● DEVON 6225 Broadway—Lloyd Nolan in 'GANGS of the CITY' Lew Ayres Lionel Barrymore, 'Dr. Kildare's STRANGE CASE'

● BIOGRAPH 2433 Lincoln Av.—RUBYWARE "FREE, BLONDE AND 21" and FRANKIE DARRO in "ON THE SPOT"

● N. CENTER 4031 Lincoln—DINNERWARE "Dr. Kildare's Strange Case" Eleanor Powell, Astaire, "BROADWAY MELODY"

● DAVIS 4614 Linc. RUBYWARE to Ladies "FREE, BLONDE AND 21" Chas. Ruggles, Martha Raye, "FARMER'S DAUGHTER"

● BUCK'M 3319 N. Clark St.—COOLED "JOHNNY APOLLO," Tyrone Power and Deanna Durbin in "IT'S A DATE"

● ARGMORE 1040 W. Argyle—COOLED! Royal Rajah DINNERWARE "Courageous DR. CHRISTIAN" Melvyn Douglas Jean Arthur, MacMurray, 'Too MANY HUSBANDS'

● VIC Sheffield at Belmont Av.—COOLED! POSITIVELY FOR ADULTS ONLY! Lynn Bari, Joan Davis, "FREE, BLONDE and 21" Plus HEDY LAMARR in the Picture That Startled the World 'ECSTASY'

ADELPHI 7074 N. CLARK ROG. PK. 1039 15c 2 TO 6:30 WALT DISNEY'S TECHNICOLOR SPECIAL "PINOCCHIO" Peter Lorre, "MR. MOTO TAKES A VACATION" CHAS. CHASE COMEDY, News & Popular Science Mat. Only—Chap. No. 9 'DRUMS of FU MANCHU'

BRYN MAWR Air Cond.—Op. 1—15c to 6:30 TOM BROWN in "MA, HE'S MAKING EYES AT ME" JOEL McCREA in "WELLS FARGO" ALSO CARTOON IN TECHNICOLOR

LITTLE GERMAN 2153 LINCOLN AV. CONTINUOUS 6 P M FRITZ KAMPERS, "HINAUS INS LAND" Also LATEST GERMAN NEWS EVENTS

RIDGE Devon at Clark—15c to 6:30—COOL! Martha Raye, "FARMER'S DAUGHTER" MERLE OBERON in "OVER THE MOON" TWO-TONE OVENWARE Free to Ladies—Eve. Adm.

PLAZA 308 W. North Ave.—Betty Field, Jackie Cooper, "SEVENTEEN" ZANE GREY'S "Light of the Western Stars" Luncheonware FREE to Ladies Paying Eve. Adm.

LAKE SHORE 3175 Broadway—Open 1:30 "Light of Western Stars" Ann Sothern, Gene Raymond, "Hooray for Love"

DE LUXE 1141 WILSON AVE.—Martha Raye, "FARMER'S DAUGHTER" Edw. G. Robinson, "Dr. Ehrlich's Magic Bullet"

MOTION PICTURES DOWNTOWN

TODAY—A STORY OF TODAY!

Extra { PORKY PIG RIOT / PETE SMITH I. Q. #2 / Paramount News

ROOSEVELT BALABAN & KATZ - STATE NEAR WASHINGTON Price Change 1 & 6:30 p. m.

WEST

Balaban & Katz Perfectly COOL Theaters

Extra! LOUIS vs GODOY Fight — MARBRO MADISON CRAWFORD Open 1:30 P.M. — LILLIAN RUSSELL — ALICE FAYE, DON AMECHE, HENRY FONDA, EDWARD ARNOLD — "20 MULE TEAM" Wallace BEERY, Leo CARRILLO, Marjorie RAMBEAU

Opens 1:30 P. M. PARADISE — JACK (Buck) BENNY ROCHESTER "BUCK BENNY RIDES AGAIN" — First West Side Showing LINDA DARNELL "STAR DUST" JOHN PAYNE

CENT. PK. 'Dr. Kildare's Strange Case' 'King of the Lumberjacks' B&K

MANOR Deanna Durbin, "It's a Date" & Tyrone Power, 'Johnny Apollo' COOL

STATE / SENATE } FRED ASTAIRE in 'Broadway Melody of 1940' LEW AYRES, "DOCTOR KILDARE'S Strange Case" B&K COOL

● AMERICAN 8 N. Ashland—COOLED! "KING OF LUMBERJACKS" Eleanor Powell, Astaire, "BROADWAY MELODY"

● B'DY STRAND 1641 Roos.—Dinnerware 'KING of Lumberjacks' Lloyd Nolan, Lola Lane, "GANGS of the CITY"

● JOY 1611 Roose.—"SON of the NAVY" & Edmund Lowe, "CROOKED ROAD"

● CRAWFORD 19 S. Craw.—Martha Raye "FARMER'S DAUGHTER" Robinson, "DR. EHRLICH'S MAGIC BULLET"

● BYRD Mad.-Cic.—'FARMER'S Daughter' 'MA, HE'S MAKING EYES AT ME'

● WEST END 121 N. Cic.—OPENS 5:30—15c "VIRGINIA CITY" Edw. G. Robinson, "DR. EHRLICH'S MAGIC BULLET"

MADLIN 1910 W. Madison—15c to 6:30 ENAMELWARE FREE TO LADIES Martha Raye, "Farmer's Daughter" & 'On the Spot'

IMPERIAL 15c to 6:30—TONITE 20c "THEY CAME BY NIGHT" Plus 'Crooked Road,' E. Lowe, Fu Manchu, Cartoon, News

4 STAR 2418 W. Madison—Edw. G. Robinson, "STORY OF DR. EHRLICH" "RIDERS OF PASCO BASIN" & OUR GANG

SOUTH

Balaban & Katz Perfectly COOL Theaters

Extra! LOUIS vs. GODOY Fight — TIVOLI COTTAGE GR at 63rd Open 1:30 P.M. — EDISON, the MAN — SPENCER TRACY in his greatest performance RITA JOHNSON — "20 MULE TEAM" Wallace BEERY, Leo CARRILLO, Marjorie RAMBEAU

EXTRA! LOUIS-GODOY FIGHT — Southtown 63rd HALSTED FREE PARKING on PREMISES — 30c to 6:30 — LORETTA YOUNG RAY MILLAND "THE DOCTOR TAKES A WIFE" plus... Bing CROSBY GLORIA JEAN "If I Had My Way"

TOWER Ann Sheridan, Jeffrey Lynn, Humphrey Bogart, Zasu Pitts "IT ALL CAME TRUE" Plus Ginger Rogers—Joel McCrea "PRIMROSE PATH" B&K COOL

MARYLAND Open 1:30—5 UNIT ALL C-R-I-M-E S-H-O-W-! Underworld Purge! Crime Czars Battle! WILLIAM BOYD G-u-n-s B-l-a-z-e! 'Gangs of the City' 'Santa Fe Marshal' B&K COOL

REGAL ★ ROCHESTER 'Buck Benny Rides Again' Plus AMAZING "DOCTOR CYCLOPS" Extra! LOUIS vs. GODOY Fight Pictures BLOW BY BLOW ROUND BY ROUND

WEST

MARSHALL SQ. 2875 W. Cermak—3 Feats. "Gangs of City" "Broadway Melody of 1940"—"Dr. Kildare's Strange Case" RITZ ENAMELWARE Free to Ladies START NOW

SOUTH

PICCADILLY 51st AND BLACKSTONE — GINGER ROGERS, JOEL McCREA PRIMROSE PATH ANN SHERIDAN, JEFFERY LYNN IT ALL CAME TRUE

ATLANTIC Enamelware King of Lumberjacks Gangs of City, Santa Fe Marshal

HYDE PARK 15c ALL L. Howard B. Davis EVE. 'Petrified Forest'

BOOK-NIGHT Now Starting 20 VOL. STANDARD AMERICAN ENCYCLOPEDIA Get Vol. One Today with One Adm., and 25c Handling Charge AT THEATRES BELOW

MIDWEST (Enamelware Free) Gangs of the City & SANTA FE MARSHAL

PEOPLES 2—HITS—2 Land of Six Guns ALL SEATS 10c TIDAL WAVE

HARPER 20c 6:30 Martha Raye in Farmer's Daughter M. Oberon, Over the Moon

SHAKESPEARE 2 HITS Paroled from Big Adm. 10c House Gunga Din

KIMBARK 6240 Kimbark—3 Features 1—'RIDERS of PASCO BASIN' 2—Jean Arthur, "TOO MANY HUSBANDS" 3—Jean Hersholt, 'COURAGEOUS DR. CHRISTIAN'

HIGHWAY 63rd and Western—LYNN BARI, "FREE, BLONDE & 21" Edw. G. Robinson, "Dr. Ehrlich's Magic Bullet" COOLED BY MODERN AIR CONDITIONING

MARQUETTE 63rd & Kedzie—Lynn Bari "FREE, BLONDE & 21" Edw. G. Robinson, "Dr. Ehrlich's Magic Bullet" COOLED BY MODERN AIR CONDITIONING

COLONY 59th & Kedzie—LEW AYRES, "DR. KILDARE'S STRANGE CASE" Fred Astaire, "BROADWAY MELODY OF 1940" COOLED BY MODERN AIR CONDITIONING

COMMERCIAL 9150 Commercial—Op. 11:30 COOLED!—LEW AYRES, Lionel Barrymore, "DR. KILDARE'S STRANGE CASE" & "KING OF THE LUMBERJACKS"

MIDWAY COOL—3 Features—ADULTS ONLY! Danielle Darrieux (Naughty French Star) in "MADEMOISELLE MA MERE" L. Nolan, 'Ambush'—G. Swarthout, 'Forgotten Girls'

WOODLAWN COOL—3 Hits—H. Bogart, Nat Pendelton, Frank McHugh, 'Swing Your Lady' 'Smuggled Cargo,' Roch. Hudson "They Asked for It," Michael Whalen, Joy Hodges

RAY COOL—3 Hits—Grant, Lombard, March, Oakie, "EAGLE & THE HAWK"—"This Man Is News," "All Over Town," Olson & Johnson

ARK COOL—3 Feats.—Ann Sheridan, B. MacLane "Wine, Women & Horses"—"They Came By Night"—"Riders of Pasco Basin," J. Mac Brown

RAMOVA 35th-Halsted—Dorothy Lamour, Tyrone Power, "JOHNNY APOLLO" Astaire & Powell, "BROADWAY MELODY of 1940"

JACKSON PK. COOL—LYNN BARI, "FREE, BLONDE & 21" Martha Raye, Chas. Ruggles, "Farmer's Daughter"

SOUTH

MODERNLY AIR-CONDITIONED WARNER BROS. THEATRES For Picture Times Phone Triangle 1500

AVALON 79th & Stony FREE PARKING — MERLE OBERON GEO. BRENT 'TIL WE MEET AGAIN PAT O'BRIEN — TODAY FOR ONE WEEK! 30c Until 6:30 — ANNA NEAGLE RAY MILLAND "IRENE" ROLAND YOUNG ALAN MARSHAL MAY ROBSON

79th-Halsted FREE PARKING CAPITOL Today for 1 Week—30c Until 6:30 Ann Sheridan—Jeffrey Lynn "IT ALL CAME TRUE" Ginger Rogers—Joel McCrea "PRIMROSE PATH"

STRATFORD 63rd-Halsted—George Raft 'HOUSE Across the BAY' Laurence Olivier, "REBECCA" Joan Fontaine

BEVERLY 95th-Ashland—Free Parking George Murphy, Eleanor Powell Fred Astaire, 'BROADWAY MELODY OF 1940'

JEFFERY Free Parking 71st-Jeffery / RHODES Free Parking 79th-Rhodes / OGDEN 63rd-Ashland — Fred Astaire Eleanor Powell "BROADWAY MELODY of 1940" Lew Ayres Lionel Barrymore "DR. KILDARE'S STRANGE CASE" and March of Time "The Philippines"

GROVE 76th-Cottage / HIGHLAND Free Parking — Deanna Durbin Walter Pidgeon "IT'S A DATE" Tyrone Power Dorothy Lamour "JOHNNY APOLLO"

COSMO Errol Flynn, "VIRGINIA CITY" and "TOO MANY HUSBANDS"

SHORE 75th-Kingston / FROLIC 55th-Ellis — Edw. G. Robinson "DR. EHRLICH'S MAGIC BULLET" Lynn Bari-Joan Davis "FREE, BLONDE AND 21"

OAKLAND "FREE, BLONDE AND 21" "Ma, He's Making Eyes at Me"

HAMILTON "VIRGINIA CITY" and "FARMER'S DAUGHTER"

LEX 1162 E. 63d St.—COOLED by Refrigeration "FREE, BLONDE & 21" and Tom Brown, "MA, HE'S MAKING EYES AT ME"

MICHIGAN 110 East Garfield—RUBYWARE 'Dr. KILDARE'S Strange Case' Clarence Muse, 'BROKEN STRINGS' Colored Cast

NORTH

GOLD COAST CLARK at NORTH AVE. ALWAYS 15c Richard Dix and Gail Patrick in "RENO"

COED 15c TONIGHT—COOL—MORSE 'L' Karloff, Lugosi, 'BLACK FRIDAY' Marg. Lindsay, "HOUSE OF SEVEN GABLES"

NORTH

review 7:50-9:50 CINEMA Chicago at Michigan feature 6:30 8:30-10:30 CLAUDETTE COLBERT ROBERT YOUNG—FRED MacMURRAY there are many amusing situations in this film with our near north side as the locale THE BRIDE COMES HOME

NORTH

WINDSOR 1225 N. Clark—Open 1:30 COOLED!—FRED ASTAIRE, Eleanor Powell, Geo. Murphy, "BROADWAY MELODY OF 1940" & Lionel Barrymore, Lew Ayres, "DR. KILDARE'S STRANGE CASE"

ROSEWOOD "SON OF THE NAVY," Jean Parker, James Dunn Edmund Lowe in "THE CROOKED ROAD" WE RECOMMEND THIS PROGRAM

NORTH

Oak near Mich. ESQUIRE Park Free, Lydy's, Del at Mich. "STARDUST" And 237th ESQUIRE HOUR ROLAND YOUNG, LINDA DARNELL Feature at 1:30, 3:19, 5:08, 6:57, 8:46 & 10:35

• S U B U R B A N •

MAYWOOD

LIDO Joel McCrea Ginger Rogers "PRIMROSE PATH" — Ann Sheridan Jeffrey Lynn "IT ALL CAME TRUE"

WINNETKA

COMMUNITY Chas. Ruggles, Martha Raye, "FARMER'S DAUGHTER" Also William Boyd in "SANTA FE MARSHAL"

BERWYN

BERWYN Doors Open 1:30—Fred Astaire "BROADWAY MELODY of 1940" Lew Ayres, "DR. KILDARE'S STRANGE CASE"

LA GRANGE

LA GRANGE Fred Astaire, "BROADWAY MELODY OF 1940" and Lew Ayres, "DR. KILDARE'S STRANGE CASE"

ELMHURST

YORK BOOK NITE—Lionel Barrymore, "DR KILDARE'S STRANGE CASE" Tyrone Power Dorothy Lamour "JOHNNY APOLLO"

ELMWOOD PARK

ELM 7540 GRAND AV.—MARTHA RAYE, "FARMER'S DAUGHTER" J. Sheffield, E. Truex in "LITTLE ORVIE"

HOMEWOOD

HOMEWOOD COOL—DICK ARLEN, "DANGER ON WHEELS" "PINOCCHIO," WALT DISNEY'S Triumph

NO MAN'S LAND

air conditioned-cool "PRIMROSE PATH" Ginger Rogers Joel McCrea — "IT ALL CAME TRUE" Ann Sheridan Jeffrey Lynn — Open 5:30 Teatro 25c to 6:30

AUSTIN

PLAISANCE 2 Features—News & 4 Shorts Lola Lane, "ZANZIBAR" Jean Hersholt, "COURAGEOUS DR. CHRISTIAN" Starting Sun.: 'Free, Blonde & 21' & 'Virginia City'

SYMPHONY 15c to 6:30—Air Conditioned "Ma, He's Making Eyes at Me" Edw. G. Robinson, "Dr. Ehrlich's Magic Bullet"

PARK Burgess Meredith, Betty Field, "OF MICE AND MEN" Bob Hope, Burns & Allen, "COLLEGE SWING"

OAK PARK

LAMAR Marion at Lake Street L—COOLED! Jack Benny, Ellen Drew, Rochester in "BUCK BENNY RIDES AGAIN" PLUS Joel McCrea and Ginger Rogers, "PRIMROSE PATH"

LAKE Lake and Marion Streets—COOLED! Tyrone Power, "JOHNNY APOLLO" and Deanna Durbin, Walter Pidgeon, "IT'S A DATE"

SOUTHERN 828 S. Oak Park Av.—COOLED! 'Courageous DR. CHRISTIAN' Jean Arthur, M. Douglas, 'Too MANY HUSBANDS'

VILLA PARK

VILLARD SPENCER TRACY, HEDY LAMARR "I TAKE THIS WOMAN" Jean Arthur—Fred MacMurray—Melvyn Douglas, "TOO MANY HUSBANDS"

EVANSTON

B&K VARSITY Today! Show Starts 2 P. M. 3 BIG ATTRACTIONS! CLARK GABLE—JOAN CRAWFORD "STRANGE CARGO" & LORETTA YOUNG—RAY MILLAND "DOCTOR TAKES A WIFE" "U. S. NAVY of 1940" New March of Time Bares Its Fangs in

STADIUM 1700 Central—Open 1:30—COOL! Merle Oberon Rex Harrison "OVER THE MOON" IN TECHNICOLOR "VIRGINIA CITY" Errol Flynn Randolph Scott

B&K VALENCIA Starts 1:30—Request Show! Geo. Raft, Dorothy Lamour, Akim Tamiroff, "SPAWN OF THE NORTH" Martha Raye, Bob Hope, "COLLEGE SWING"

B&K CORONET Op. 1:30—Tracy & Lamarr "I TAKE THIS WOMAN" Plus Unusual Hit! "THEY CAME BY NIGHT"

WILMETTE

WILMETTE 20c 1:30 to 6:30 ELEANOR POWELL, FRED ASTAIRE "Broadway Melody of 1940" "JOHNNY APOLLO" Tyrone Power Dorothy Lamour

HIGHLAND PARK

ALCYON "It All Came True" with Ann SHERIDAN, Humphrey BOGART Joan Blondell Lana Turner "2 Girls on Broadway"

FOREST PARK

FOREST Mad. at Des Plaines—Comfortably Cool Lionel Barrymore, Lew Ayres, "DR. KILDARE'S STRANGE CASE" Dorothy Lamour Tyrone Power "JOHNNY APOLLO"

BOWEN GUILTY OF NEGLECTING MANTENO DUTY

Faces Possible Fine and Removal from Office.

A. L. Bowen, state director of public welfare, was found guilty yesterday by Judge James V. Bartley in the Kankakee county Circuit court at Kankakee of gross omission of duty in connection with the typhoid epidemic last year at the Manteno state hospital. Manteno is one of 28 state institutions under Bowen's charge. The maximum penalty possible under the verdict would be a $10,000 fine and removal from office.

It was the second time Bowen faced the court on the charge. He was tried by a jury last February but Judge Bartley dismissed the jurors when they were unable to reach a verdict after deliberating 96 hours. Attorneys for both sides then agreed to let Judge Bartley decide the case on the basis of testimony given at the trial.

Water Supply Blamed.

In his ruling yesterday Judge Bartley upheld the contention of State's Attorney Samuel Shapiro of Kankakee county that the epidemic, as a result of which 60 persons died, was caused by the water supply from four polluted wells on the grounds at Manteno and that Bowen had ignored public health department warnings that the wells were contaminated.

"The evidence in this case shows beyond all reasonable doubt that the defendant [Bowen] paid no attention whatever to the reports of the department of health," Judge Bartley said. "On the contrary the evidence shows that on one occasion when the water situation was being discussed while he was engaged in his duties at Manteno and the report of the department of health was being presented to him, he said the water would have to wait as there were more important things to take care of.

Discredits Theory of Defense.

"Why Mr. Bowen refused to heed the warnings of the public health department I cannot understand. The defense adopted the theory that the epidemic was caused by a patient in the institution. I do not believe this patient had anything whatever to do with the epidemic."

Attorney John Mayhew, counsel for Bowen, said he would ask for a new trial. Judge Bartley set July 11 for hearing any motions offered by the defense. Bowen said he had nothing to say on the guilty finding.

State's Attorney Shapiro, who conducted the investigation of the typhoid epidemic, said charges against Dr. Ralph T. Hinton, suspended managing officer of the institution, and Mrs. Lillian Williams, hospital dietician, would be dismissed by the state. Previously Bowen said that Hinton has been suspended permanently and Mrs. Williams removed from her duties. Both Dr. Hinton and Mrs. Williams were indicted with Bowen.

Bowen Is Guilty

(Story in adjoining column.)

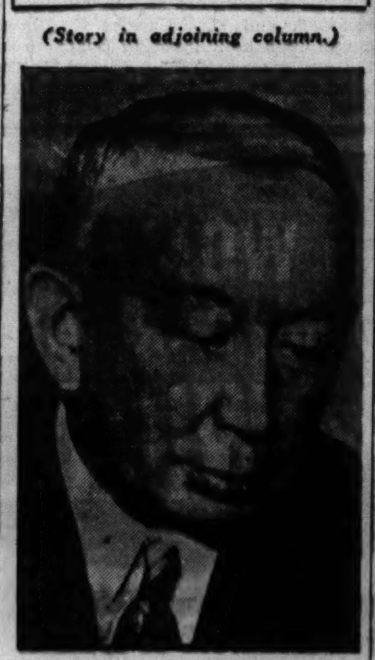

A. L. Bowen, found guilty yesterday in Kankakee by judge on charge of omission of duty in typhoid deaths at Manteno State hospital.

MASKED GUNMEN ROB BANK; FLEE WITH $10,000 CASH

Riegelsville, Pa., June 27 (AP).—Four masked robbers, one armed with a machine gun and the others with pistols, held up the First National bank in this southeastern Pennsylvania town today and escaped with cash estimated at between $10,000 and $15,000.

They fled toward Philadelphia in an automobile driven by a fifth man. The car bore New Jersey license plates.

Appearing in the bank, the man with the machine gun yelled for six employés and several customers to keep quiet and forced Raymond Phillips, an assistant cashier, into a closet. The others, carrying bags, emptied the cashier's drawer and tills of tellers nearby.

Money and Guard Vanish.

New York, June 27 (AP).—An armored car driver and $27,000 he was transporting to the Federal Reserve bank vanished today, police reported, after the truck had been halted to permit its two guards to eat. Police, expressing the theory that the driver, Thomas F. Phelan, employed by the United States Trucking corporation, had been kidnaped with the money, began an immediate search.

FORMER BISHOP WHO EMBEZZLED WILL BE FREED

Called Victim of Own 'Poor Judgment.'

Lansing, Mich., June 27 [Special].—Hayward S. Ablewhite, the nightclubbing bishop who formerly headed the Episcopal diocese of northern Michigan, today was ordered paroled from prison, where he has served nine months of a 1 to 10 year term for embezzling church funds.

Hayward S. Ablewhite

The release was authorized by the Michigan parole board, which held that the former prelate's offense appeared to have been more the result of poor business judgment than of deep seated criminal intent.

Expects Job in Detroit.

The board said the parole would become effective as soon after July 6 as a proposed employment contract between Ablewhite and a Detroit industrial concern has been completed. No hint was given as to the type of work in which the once high churchman now plans to engage.

Ablewhite was taken to the Michigan state prison at Jackson last October following his conviction for the embezzlement of $624. He was the first Episcopal bishop ever sentenced to prison in this country.

Invesitgators had placed his church shortages as high as $100,000. However, the specific embezzlement of $624 was charged against him in his handling of the funds of Point Aux Pine mission on Bois Blanc Island in the Straits of Machinac.

Stock Gambling Charged.

In sentencing Ablewhite at Marquette last Oct. 7 Circuit Judge Herman Dehnke, who had acted both as a one man grand jury and as trial court, said his investigation revealed that the churchman had gambled away funds of the diocese on the stock market.

It previously had been revealed that the 51 year old bishop's taste for bright lights led him to back a Chicago night club venture, and that he was known to checkroom girls and waiters in Chicago's gay spots as "Abie the bishop" and "the gent with button shoes."

Capt. John E. Andrew, Head of G. A. R., Stricken

Quincy, Ill., June 27 [Special].—Capt. John E. Andrew, national commander of the Grand Army of the Republic, was in critical condition at noon today following a stroke of paralysis. Capt. Andrew was 91 years old on June 6. He has just returned from a trip to Columbus, O., and Des Moines, Ia., on G. A. R. business. Stricken in his home, Capt. Andrew was taken to the Illinois Soldiers and Sailors' Home hospital here, where doctors gave little hope for his recovery.

A NEW FORM OF BRAN*

SO TEMPTING YOU'LL EAT IT BECAUSE YOU LOVE IT!

Made by an improved process of double-milling. A golden ready-to-eat cereal to help relieve constipation caused by insufficient bulk. Try it! If your constipation is not corrected in this simple manner, consult a competent physician.

Accepted by the Council on Foods of the American Medical Association.

NATIONAL BISCUIT COMPANY

For All Weather—For All Types of Skin! Literally Three Creams in One
Lan-o-Creme
THE ULTIMATE IN FACE CREAM
A triple-whipped cream with Lanolin base suitable for all types of skin. Especially beneficial for dry or scaly complexion; the rich oils penetrate and nourish the skin while cleansing it.
4 OUNCE JAR SPECIAL! 39c

NOW EAT CANDY AND GROW THIN, NEW, EASY WAY
You can lose ugly pounds and have a slender, graceful figure. No drugs. No exercising. No weakening diet. Free diet suggestions included. You simply follow this easy AYDS Candy plan and lose weight.
MONEY-BACK GUARANTEE
Learn how some lost up to 5 pounds a week. AYDS delicious Candy contains vitamins A, B and D and essential nutriments. Satisfies hunger without excess fat or calories. AYDS is backed by a $1,000.00 Purity guarantee $2

ARE YOU A VICTIM OF ATHLETE'S FOOT?
This fungus is also known as Epidermophytosis, Ringworm of the feet, "Golfer's Itch" or "Gym Foot." This infection is recognizable by small pimples which break and exude a fluid, itching of the soles and top of toes, severe irritation, scaling or peeling of the skin and excessive perspiration. ATEX Powder gives QUICK RELIEF from these symptoms.
ATEX Works While You Walk............ 98c

Bring Out the Sparkle and Natural Brilliance of Your Teeth
With the Daily Use of
ORRIN'S TOOTH POWDER
ACCEPTED BY AMERICAN DENTAL ASSOCIATION 100% SAFE!
Excellent cleansing action . . . non-abrasive formula. THERE IS NO FINER PRODUCT IN AMERICA.
FULL POUND CAN....... 79c
The biggest value ever offered!

Stineway DRUG STORES

EVERYBODY WINS! ENTER STINEWAY'S "BEST PICTURES" CONTEST! ASK CLERK FOR DETAILS!

TUNE IN WCFL NIGHTLY! From 9:15 to 9:45 p. m. Enjoy the Music of Your Favorite Orchestra

SEE WHAT YOU SAVE FRIDAY AND SATURDAY
Right Reserved to Limit Quantities

DRENE SHAMPOO 30c Size (Limit 1)....... 13c
DR. WEST WATER PROOFED TOOTH BRUSH IN CARTON (LIMIT 4) 25c
PROBAK JR. BLADES PACKAGE OF 10 (LIMIT 2 PKGS) 9c
BARBASOL SHAVING CREAM 50c SIZE (LIMIT 1) 21c
Woodbury's FACE POWDER 1.00 Size (Limit 1)..... 49c
LISTERINE TOOTH PASTE 25c Size (Limit 3) 3 FOR 49c
DEW CREAM DEODORANT 25c SIZE (DISC. PKG) (LIMIT 2) 9c
PEBECO TOOTH PASTE 50c SIZE (LIMIT 2) 2 for 40c
CLEANSING TISSUES 3 PLY SUPER SOFT 500 TUFTED SHEETS (LIMIT 2) 13c
ALKA-SELTZER 60c Size......... 49c
HALO SHAMPOO 50c Size (Limit 4)... 2 FOR 51c

TOILETRIES
1.00 LAVENA Oatmeal Facial...... 24c
60c MURINE Eye Drops........ 49c
$1 MAR-O-OIL Shampoo........ 43c
1.75 NOXZEMA Cream........ 1.19
TATTOO Lipstick, Formerly $1 49c
50c CONTI Shampoo........ 39c
$1 KURLASH Eyelash Curler...... 59c
DARK EYES At Stineway's..... 89c

SOAP SALE!
AMERICAN Family Soap (Limit 5)... 5 for 23c
PALMOLIVE (Limit 3)...... 3 for 14c
LIFEBUOY Hot weather special. (Limit 4)..... 4 for 19c
CUTICURA 16c
CAMAY (Limit 4)...... 4 for 19c
Special Offer! 18c Size American Family FLAKES AND A LARGE 25c PKG. 35c VALUE BOTH FOR 20c (Limit 1 Unit)
LUX Flakes 25c Size (Limit 2) 18½c
PEGGY KNOX Oatmeal Soap (Limit 6) 6 for 25c
IVORY Large bar (Limit 2)... 2 for 13c
SUPER SUDS Concentrated: 25c Size (Lim. 3) 3 for 37c
RINSO Special at...... 18c

SUMMER NEEDS
5-DAY Deodorant Pads..... 55c
25c GRIFFIN'S Allwite..... 19c
25c SHUMILK Shoe White..... 19c
UNGUENTINE For Sunburn, 50c size 43c
25c OKAY Shoe White..... 16c
25c OLIVE OIL, 4 Ounces..... 16c
BENARIS Nose Drops, ½-oz..... 63c

POND'S CREAMS 55c Size (Limit 1)....... 26c
U. S. ROWLAND Bathing Caps Patented feature keeps all water out. This sale only. SPECIAL..... 53c
Zipper Utility Bag Full size, 18 inch. Well made of extra heavy, durable fabric. An outstanding value. SPECIAL! 99c

A Typical Stineway Bargain! WASTE BASKET Only 11c We've sold thousands of these baskets at almost twice this price. Sturdily made, heavy duty. Attractive colors.

SALE! COLGATE-PALMOLIVE PRODUCTS!
ANACIN Tin of 30 39c
35c Size COLGATE Dental Cream 2 for 29c
25c Size PALMOLIVE Shaving Cream 2 for 33c
65c Size PALMOLIVE Brushless Cream ½-lb. Jar..... 49c
15c Size CASHMERE Bouquet Talc 2 for 23c
OVALTINE Health Food 59c

A Typical Stineway Bargain! FALCON JR. FOLDING CAMERA 1.39 Takes clear, sharp snaps; simple to handle. Uses regular 127 film. Formerly priced at $2.25.

HOME REMEDIES
1.25 SARAKA Now at..... 98c
50c SODIUM Perborate..... 26c
CASTOR OIL 4 Ounces..... 16c
SEIDLITZ Powders, 25c Size... 14c
BORIC ACID Full Pound..... 16c
EDWARDS' Olive tablets, 30c size 19c
75c DOAN'S Pills..... 43c
SANIDENT Denture Cleanser... 39c

Deep Cut Price SPECIALS!
15c Quality Wash Cloths Extra heavy weight. Special 8c
Bag of 100 Golf Tees An exceptional value. Special 17c
Box of 50 Book Matches Get a supply now. Special 4½c (LIMIT 2)
Oversize Powder Puffs Of genuine velour. Special 2½c

BABY NEEDS
1.25 SIMILAC Baby Food..... 79c
10c Clapp's Baby Foods..... 6 for 45c
50c PABLUM "Mead's"..... 39c
J & J TALC 25c Size..... 19c
10c Conti Castile Soap 2 for 25c
1.25 S. M. A. Baby Food..... 94c
1.25 CHUX Disposable Diapers..... 99c
HORLICK'S Malted Milk..... 37c

NO DULL DRAB HAIR after you use this amazing 4 Purpose Rinse
In one, simple, quick operation, LOVALON will do all of these 4 important things for your hair:
1. Gives lustrous highlights.
2. Rinses away shampoo film.
3. Tints the hair as it rinses.
4. Helps keep hair neatly in place.
Lovalon does not dye or bleach. It is a pure, odorless hair rinse, in 12 different shades. Try Lovalon.
5 rinses for 23c LOVALON

10c ROLL SCOTTISSUE TOILET PAPER 4 Rolls 25c One of the fastest selling toilet tissues on the market. Get your supply today at Stineway's.

Picnic? Take along a box of Kleenex
Kleenex means as much to the picnic as the food itself. For wrapping sandwiches and fruits. For napkins and all.
2 200-Sheet Packages 25c

Oh Boy! that DELSEY is soft like Kleenex!
DELSEY TOILET PAPER 3 ROLLS 25c
Famous for Extra Strength A KLEENEX PRODUCT

PEPSODENT Makes "All 3"
AND "ALL 3" CONTAIN IRIUM
NEW PEPSODENT LIQUID DENTIFRICE 25c SIZE 23c
PEPSODENT TOOTH PASTE 40c SIZE 33c
PEPSODENT TOOTH POWDER 50c SIZE 39c

New Underarm Cream Deodorant safely Stops Perspiration
1. Does not rot dresses—does not irritate the skin.
2. No waiting to dry. Can be used right after shaving.
3. Instantly stops perspiration for 1 to 3 days. Removes odor from perspiration.
4. A pure white, greaseless, stainless vanishing cream.
5. Arrid has been awarded the Approval Seal of the American Institute of Laundering for being harmless to fabrics.
ARRID 39c and 59c a jar

BROWNIE "REFLEX" The Kodak that will win your admiration! No adjustment required, instantaneous and 'Bulb' exposures. Takes 12 1⅝ x 1⅝ pictures. SPECIAL! 4.47
620 BROWNIE JR. CAMERA Thrifty camera fans will recognize this outstanding value. SPECIAL! 1.70
"KEAPSIT" VACUUM BOTTLE QUART SIZE. Keeps liquids hot or cold for many hours. An exceptional value. SPECIAL! 1.09
Stops Reflected Glare POLAROID DAY GLASSES Gives clear view without glare; protects the eyes. Regular or clip-on. SPECIAL! 1.95
GLYCERINE SUPPOSITORIES Infant or Adult 25c Size (Limit 2).. 13c
Don't Offend USE LISTERINE For Halitosis (Bad Breath) 59c Large Size
Gem-Barbasol SPECIAL OFFER! 50c Barbasol Shaving Cream 25c Gem Single Edge Blades, 5's 50c Gem Clog-Proof Razor 1.25 Value..........ALL FOR 59c
Marlin Blades Double Edge 20 for 25c
LIFEBUOY Shaving Cream......... 23c
Smart Women Buy KOTEX Val-U-Box
It is easy to be well supplied with Kotex by buying this convenient, easy-to-store-away package . . . saves time and money. 66's..... $1
Hennafoam SHAMPOO 50c Size (Limit 1).......... 21c
WOODBURY SHAMPOOS 50c Size (Limit 3)..... 23c
LISTERINE TOOTH POWDER Family Size Package 33c
END PERSPIRATION ODOR Without Using Pastes LIQUID IMMAC Give underarm freshness up to 24 hours. 35c Size... 29c

GO TO YOUR NEAREST STINEWAY DRUG STORE
LOOP STORES: 45 E. Wacker, Pure Oil Bldg.; 180 N. Michigan; 118 W. Adams, Field Bldg.
OAK PARK: 102 N. Marion
WEST SIDE: 3958 W. Jackson (Stineway System)
NORTH SIDE: 707 N. Michigan, Allerton Hotel; 415 Belmont, Belmont Hotel; 1168 N. Clark (Stineway System); 3200 Lawrence (Stineway System); 3965 Irving Park Blvd.; 4556 N. Clark; 6359 N. Western (Stineway System); 5600 W. Addison (Stineway System); 2001 Howard (Stineway System)
SOUTH: 1740 E. 55th; 1380 Hyde Park Blvd.; 1335 E. 57th; 1301 E. 63rd (Stineway System); 1600 W. 63rd (Stineway System); 6859 S. Halsted (Stineway System); 1562 W. 79th (Stineway System); 5100 Cornell (Stineway System)

Chicago Daily Tribune
THE WORLD'S GREATEST NEWSPAPER

FOR FASTER SERVICE 3 TRIBUNE PHONE NUMBERS
SUPerior 0200 Public Information Service
SUPerior 0260 Sports Bulletin Service
SUPerior 0100 Want Ads—General Business

FRIDAY, JUNE 28, 1940. **** 25

DODGERS BEAT CUBS, 5-4; LEE'S 10TH LOSS

THE GUMPS—OBJECT: MATRIMONY

Reg. U. S. Pat. Off. Copyright, 1940, by The Chicago Tribune.

SCHUMACHER, GIANTS BLANK PHILLIES, 7 TO 0

Newsom Hurls 10th Straight Victory.

Philadelphia, Pa., June 27 (AP).—Hal Schumacher shut out the Phillies with three singles tonight as the New York Giants pounded Hugh Mulcahy and Lloyd Brown for 15 hits and a 7 to 0 victory before 10,985 in Shibe Park.

Hal Schumacher.

Schumacher retired the first 13 Phils to face him. Merrill May then beat out an infield hit that glanced off Schumacher's glove.

In the seventh Johnny Rizzo singled and became the only Phil runner to reach second when Schumacher made a wild pitch. May walked, but both were left stranded. Bill Atwood got the third and last Phil hit in the eighth.

The Giants scored three runs in the first on Mel Ott's single with the bases full and Joe Marty's error. They put together three hits with a fielder's choice for two runs in the sixth. In the eighth Schumacher singled to score Ott.

Harry Danning's single off Relief Pitcher Brown accounted for the last Giant run in the ninth. Score:

NEW YORK.	Ab	R	H	P	A	PHILADELPHIA.	Ab	R	H	P	A
White'd.3b	5	1	1	1	3	Schulte.2b	3	0	0	3	6
Rucker.cf	5	2	2	1	0	Mueller.2b	1	0	0	0	1
Moore.lf	4	1	2	6	0	Marty.cf	4	0	0	2	0
Young.1b	5	0	0	7	0	Klein.rf	4	0	0	4	0
Danning.c	5	1	3	3	0	Rizzo.lf	4	0	1	0	0
Ott.rf	4	2	3	3	0	May.3b	2	0	1	2	2
Cuc'ello.2b	5	0	1	4	3	Bragan.ss	3	0	0	4	2
Witek.ss	4	0	2	2	4	Atwood.c	3	0	1	2	3
Schu'er.p	4	0	1	0	1	Mahan.1b	3	0	0	10	0
						Mulcahy.p	2	0	0	0	0
						Brown.p	0	0	0	0	0
	41	7	15	27	11		*30	0	3	27	14

*Mazerra batted for Mulcahy in eighth.

New York ....300 002 011—7
Philadelphia ....000 000 000—0

Error—Marty. Runs batted in—Ott [2], Young, Cuccinello, Schumacher, Witek, Danning. Sacrifice—Moore. Left on bases—New York, 9; Philadelphia, 4. Base on balls—Schumacher, 1; Mulcahy, 1. Struck out—Schumacher, 3; Brown, 1. Hits—Mulcahy, 12 in 8 innings; Brown, 3 in 1. Wild pitch—Mulcahy, Schumacher. Losing pitcher—Mulcahy. Umpires—Campbell, Klem, and Ballanfant. Time—1:42. Attendance—10,985.

TIGERS, 2; BROWNS, 1

St. Louis, Mo., June 27 (AP).—Big Buck Newsom, helped along with homers by Charley Gehringer and Hank Greenberg, pitched the Detroit Tigers to a 2 to 1 victory over the St. Louis Browns tonight. It was Newsom's 10th straight triumph. The Tigers made only three hits. Score:

DETROIT.	Ab	R	H	P	A	ST. LOUIS.	Ab	R	H	P	A
Bartell.ss	4	0	0	1	4	Cul'bine.rf	4	0	1	2	0
M'Cosky.cf	3	0	0	5	0	Radcliff.lf	4	0	1	1	0
Gehr'g'r.2b	4	1	1	1	1	McQ'nn.1b	3	0	0	12	0
Gr'nberg.lf	3	1	1	4	0	Clift.3b	4	0	2	1	3
York.1b	4	0	0	5	0	Judnich.cf	4	1	1	2	0
Campb'l.rf	3	0	0	5	0	Be'dino.ss	4	0	0	2	4
Sullivan.c	3	0	1	6	0	Heffner.2b	4	0	1	3	2
Metha.3b	3	0	0	0	2	Swift.c	2	0	0	3	0
Newsom.p	3	0	0	0	1	Grace.c	2	0	1	1	0
						Harris.p	2	0	0	0	0
						Trotter.p	0	0	0	0	0
	30	2	3	27	8		*34	1	7	27	9

*Laabs batted for Harris in seventh.

Detroit ....001 001 000—2
St. Louis ....000 000 100—1

Error—Bartell. Runs batted in—Gehringer, Greenberg, Grace. Two base hit—Sullivan. Home runs—Gehringer, Greenberg. Left on bases—Detroit, 5; St. Louis, 7. Bases on balls—Newsom, 1; Harris, 4. Struck out—Newsom, 6; Harris, 2; Trotter, 1. Hits—Harris, 3 in 7 innings; Trotter, none in 2. Losing Pitcher—Harris. Umpires—Quinn, Kolls, Ormsby, and McGowan. Time—2:21. Attendance—15,528.

MILWAUKEE NINE TRIUMPHS, 6 TO 3, OVER CLEVELAND

Milwaukee, Wis., June 27 [Special].—The Milwaukee Brewers of the American association scored two runs in the seventh inning and added a pair in the eighth to defeat the Cleveland Indians, American league leaders, 6 to 3, tonight. Score:

Cleveland ....010 110 000—3 8 3
Milwaukee ....010 001 22*—6 8 2

Batteries—Humphries, Naymick, Zuber, and Pytlak; Makosky, Sullivan, and Hankins.

PAR IS EASY!

Not the kind needed to make other members of your foursome pay off, but you'll be down in par if you order your tickets now for the All-Star football game on Aug. 29. That's the night the College All-Americans meet the Green Bay Packers on Soldiers' Field in the seventh annual contest sponsored by Chicago Tribune Charities, Inc. You'll face no bogey of missing the game if you act quickly. Send your check or money order, made payable to Chicago Tribune Charities, Inc., to All-Star ticket manager, Tribune Tower. The prices:

$4.40, $3.30, $2.20, $1.10

TWO TON TONY'S ONE TRACK MIND IS ON JOE LOUIS

He's Serious as Ever in Training for Baer.

BY WILFRID SMITH.
[Chicago Tribune Press Service.]

Summit, N. J., June 27.—With a seriousness which many observers still find most humorous in contrast to his rotund physique, Tony Galento, the bounding bartender from Orange, N. J., continued this afternoon the exercises which he hopes will push him along the trail to a second engagement with the world's heavyweight champion, Joe Louis. He meets Max Baer in Jersey City's Roosevelt stadium next Tuesday evening.

It seems an eon in this blitzkrieg world since Two-Ton Tony pranced and sweated here at Madam Bey's hillside camp, readying himself for his four round knockout by Louis last June. Tony was equal to every one of his bombastic predictions except that "I'll moider Louis, the bum." There was murder done that night in Yankee stadium, but Louis was the executioner.

They Can't Keep Him Out.

That licking should have retired Tony to his tavern, but Galento likes to fight and ever since he learned a guy can get paid for fighting, he can't be kept out of the ring. He wiped up Lou Nova's budding aspirations with his pudgy hands and then, with the artistic ballyhoo which was the greatest gift of the late Joe Jacobs, Tony's manager, Galento was matched with that ex-champion, Max Baer. Like Galento, Maxmillian Adelbert had been knocked out in four rounds by Joe Louis.

Now that Joe is willing to double back on his championship trail, the winner of the Baer-Galento fight has been promised the next spot on Louis' program. Mike Jacobs, Broadway's baron of pugilism, who is operating across the Hudson river because Baer is persona non grata in New York, has thought of Chicago as the site for Louis' next fight.

Broadway Is Lethargic.

Galento hasn't exhibited in Chicago since he fought Arturo Godoy a few minutes before Louis battered the heavyweight crown from Jimmy Braddock's brow three years ago. Moreover, New York has become a bit indifferent to heavyweight fights, and anyway, many citizens nightly line the Battery for the first glimpse of the French fleet which is bringing the Nazi invaders, or so they say.

Tony has lost none of his popularity in New Jersey and it was predicted by Jacobs, who watched this afternoon's workout, that the fight easily will gross more than $150,000. This is excellent considering the $12 top price, which is less than half the sum charged for the recent Godoy-Louis bout.

As usual, Jacobs had no other comment. Other camp visitors were Jack Kearns, who may be Tony's chief second, and Bill McCarney, each of whom now talks of long past days when their fighters were in training. McCarney admitted readily that "Tony never looked as good and he's treating this bout just like any other fight."

Tony Hasn't Changed.

Since Baer is Galento's opponent this approval by McCarney is astonishing. The verbose McCarney was camp manager for Baer at Speculator when Max was preparing for Louis in 1935, and Mac insisted Baer would knock out Joe.

Galento boxed four rounds and doubled that quota with the light and heavy bags. He drilled in succession with Phil Johnson, Ed Cameron, and Steve Colucci. Cameron, who is a former collegiate heavyweight champion of the University of Miami, Fla., drew the two rounder.

Bill Jurges Is Released by Hospital; Still Groggy

New York, June 27 [Special].—Bill Jurges' Giants' shortstop, who was struck on the head by a pitched ball thrown by Bucky Walters last Sunday, left Polyclinic hospital today and returned to his home in Rockville Center, L. I. "I still feel a little groggy," said Jurges, "and I don't know when I'll be back in the lineup, but I hope it will be soon."

In the WAKE of the NEWS

BY ARCH WARD.

THEY are saying in the northwest that when Oregon State gets thru with its football schedule next fall, the other teams in the Pacific Coast conference will be sorry they ever took up the game. . . . For one thing, Oregon State's line will average 210 pounds. . . . So the Indians have an idea the revolution has been forgotten, eh? . . . Well, just wait until the commissars of the Cleveland Soviet hear from the Red-baiters on the White Sox benches. . . . Willie Hoppe has been engaged

by the Columbia studio in Hollywood to make a picture "How to Play Billiards," which will go into production next week. . . . The contract was the result of Willie Hoppe's 20 straight victories in the national three cushion tournament last spring. . . . Athletes are doing their part in the war. . . . For instance, this department has just learned that Phil Scott, the old heavyweight, has volunteered for service with British dive bombers. . . . Walter Brown, the Giants' mammoth right handed relief pitcher, has a big league record extending back to 1925, yet he never has won more than seven games in one season. . . . He has pitched in 187 games for the Cubs, Indians, Yankees, Reds, and Giants, winning 30 and losing 22, not including his 1940 record. . . . Last year he was unbeaten, winning four. . . . Several Protestants and Jews are serving on the committee sponsoring ticket sales for the amateur boxing show between the Catholic Youth Organization winners and the champions of Hawaii, scheduled for Soldiers' field the night of July 10. . . . Chairman Martin Kennelly has boosted his prediction on the attendance from 40,000 to 50,000. . . . Have you noticed that Bimelech wins every other race? . . . Mike Ghetto, assistant coach at the University of Kansas, is telling friends he has signed to help his old coach, Jock Sutherland, with the Brooklyn football Dodgers. . . . Leo Freisinger, North American and national indoor and outdoor speed skating champion, will marry Miss May Marshall, a professional dancer, in St. John Bosco church tomorrow. . . .

Joe E. Brown Jr., son of the film comedian, will hop from Lubbock, Tex., where he is business manager of the White Sox farm team, to Pittsburgh right after the season to perform a similar service for the Hornets hockey team. . . . Between seasons he will marry Virginia Lee Newport in Hollywood. . . . Thirty per cent of bets made on New York race tracks pass thru the $10 window. . . . The Chicago, Milwaukee and St. Paul railroad is ordering a block of 850 All-Star football tickets to accommodate fans from Wisconsin and Minnesota. . . . Henry Armstrong hopes to collect $150,000 during the next year and then retire. . . . Who doesn't? . . . Despite their mediocre showing, the Yankees are playing to larger crowds at home this year than they did last. . . . Coach Mule Haas tells his friends of radioland that he is responsible for making Taft Wright a good fielder. . . . Sox observers think with this task completed Mule, who repeatedly led the American league in sacrifices, should give some time to teaching the Sox to bunt. . . . Aside from the pitchers, no one on the club knows much about bunting except Joe Kuhel.

Maybe His Mothers?

From the Maywood, Ill., Herald: "Mother of the groom was in a gown of dusty rose lace and the groom's mother wore blue chiffon and both wore corsages of roses and carnations. —Oak Park Trustee.

* *

Little White Lies.

She can have him. I didn't care much for him anyway.—Lady in Blue.

We'll keep you in mind.—Stormy.

Popcorn, it's buttered all over.—R. P. Richards.

We're losing money on every sale.—Esther V. N. of Muscatine.

* *

Sudden Thoughts.

Women with divorce in their eyes are like an insurance policy. Both have cash surrender value.—Joseph Charles Salak.

Not many years ago newsboys developed into bank presidents. Now bank presidents become newsboys.—ZZ.

It's bad to marry a man who plays poker, but worse to marry a man who can't play poker but thinks he can.—Tutti Fruitti.

All my life I've worried over troubles which never happened, said a philosopher. Evidently he wasn't a Frenchman.—H. L. Pachond.

* *

The Wake Depends Upon Its Friends

* *

A Battle Royal.

Gosh, what a turmoil this country is in, Arch. Just read where the "Party of Peace" had three fist-fights in nominating one man for its presidential candidate. —Johnny Pat.

* *

An Outlet for Their Feelings.

Imagine what effect those war communications will have on small town gossip columnists. We soon will be reading stuff like this: "That [two words censored] cow belonging to Jed Smith got into Hannigan's farm yard again last night, which doesn't make much difference, because Hannigan's crop isn't any [two words censored] good this year anyway." —Eddie Drake.

* *

Hail to the Conquerors!

Trib: "Hitler Orders Armistice Car Removed to Berlin." Ah, I get it. The Little Brown Jug of war, eh? —Rufe.

The Ballad of the City Dweller.

You may talk of the spring's first warm blushes,
And the hills in the sunlight agleam;
Sing the praises of wind in the rushes
By the banks of a soft laughing stream,
And a nightingale's note in the hushes
Of night, like a voice in a dream;
But give me the nights of the bright neon lights,
And the sound of the "L's" sudden scream!

O, I'll grant that the dove's muted calling
To his mate in green elm branches high,
Soothes the soul, while the summer rain falling
Bears a message of peace from the sky,
As the lilacs' deep perfume enthralling
On each slow dropping raindrop drifts by;
But the clangor of bells and the dark smoky smells
Are mine, where the cold pavements lie.

O, it's true that the country is charming,
And how bracing the sweet country air!
Country traffic is never alarming;
The horizon is visible, there,
And soft smiling Nature, disarming,
Makes every day living most fair;
But I'll take the strife of the mad city life,
And the soot laden wind in my hair!
—Susi.

* *

Save One for Me.

From Trib classified: "Waitress Wanted, with room and board, Mount Prospect——." Not bad if you can get it, eh?—T. E. Turner.

If that Mount Prospect advertiser who wants waitress with room and board gets one, he's a lucky guy. I can't get one to give me ordinary table service or even a phone number.—Louie of Water Works.

[Continued on next page, column 3.]

ONE MIDWEST PLAYER REMAINS IN COLLEGE GOLF

Burke Is Eliminated by Brooke of Virginia.

BY CHARLES BARTLETT.
[Chicago Tribune Press Service.]

Manchester, Vt., June 27.—One middle westerner, four easterners, and three southerners will meet tomorrow morning in the 18 hole quarter finals of the 43d annual golf tournament of the National Collegiate Athletic association at the Ekwanok Country club.

The sole survivor from the central states is sturdy Billy Hall, the determined young man from Iowa State, who last year went to the semi-finals before yielding to the eventual champion, Vincent D'Antoni. In this afternoon's third round, Hall was as much as four down to Phil Donahue, Notre Dame's sole survivor, who is also an Iowan, hailing from Sioux City. When the scrambling affair was over, Hall was the winner, 1 up.

Hall Meets Cordingley.

Tomorrow morning Hall meets a young man who must be listed as an easterner, tho he, too, calls Iowa home. He is Bill Cordingley, who was captain of the Harvard team this season. Cordingley gained the final eightsome by eliminating still another Iowan, Tom Hoak of Iowa State, 4 and 3. Regardless of how this afternoon's matches had fared, the quartet of Hawkeyes would have come out with one semi-finalist, for they were in adjoining matches in the top of the lower bracket.

Tomorrow morning's quarter final bracket will start off with a battle between two southerners, Cary Middlecoff of the University of Mississippi and F. Dixon Brooke of Virginia.

This afternoon Middlecoff, 19 year old sophomore, was 2 up on Burleigh Jacobs, University of Wisconsin sophomore, at the sixteenth tee, but Jacobs rallied to square it at the eighteenth tee. A bunker and an underclubbed chip shot cost Jacobs the eighteenth and the decision.

Brooke Eliminates Burke.

Middlecoff draws in Brooke, the young man who caused the real commotion of today's two rounds. The 20 year old towhead from Virginia started off by knocking off Johnny Burke of Georgetown, the 1938 champion of all collegiate swingers. He came back this afternoon to meet a difficult young red head from Princeton named Arnold Zimmerman. The Princeton player was 2 up on Brooke at the sixteenth tee. He missed a five foot putt for a half on that green. He blew a two-footer to beat Brooke at the seventeenth. Brooke chipped in a 12-foot try to square the match at the eighteenth and then took the second extra hole to win the match, 1 up, in 20 holes.

The second quarter-final sends two easterners against each other. Bill Clark of Dartmouth has been going along very quietly, just playing golf as it should be played. He qualified easily, won his first round match even more easily, and then defeated Jack Emery of Michigan this morning, 5 and 4. This afternoon he had a mite more difficulty in eliminating Peter Page of Princeton, newly elected president of the Undergraduate Golfers association, but finally succeeded, 2 and 1.

Alexander Meets Haverstick.

Tomorrow Clark meets Eddie Foy, the New York Irishman who is not related to the show business Foys and who plays football for Holy Cross. Foy swept to a 5 and 4 decision over Johnny Holmstrom of Illinois in the morning and then met one of the toughest men in the field this afternoon in Earl Stewart of Louisiana State. Stewart, whose iron play has made the experts around here open their eyes, shot a 72, but it wasn't good enough to stop Foy, who bettered that with a 71, best match play round of the tournament, for a 1 up victory.

The last of the four battles tomorrow matches Stewart [Skip] Alexander of Duke and Harry Haverstick of Swarthmore, who celebrated his 22d birthday anniversary today. There will be a revenge motif in this, for Haverstick dealt Alexander a 6 and 5

[Continued on next page, column 4.]

Youthful Golfers Battle at Itasca

Peter Mazzetta of New Trier High school blasts out of a trap at the 18th hole in the Chicago district junior open golf tournament yesterday. Mazzetta won two more matches to advance to the semi-finals today.

[TRIBUNE Photo.]

Mazzetta Wins in Junior Golf; to Meet Kohl

Peter Mazzetta, 17 year New Trier High school golfer, the medalist, continued his march toward the title in the Chicago district junior open golf tournament at Itasca by winning two matches yesterday. Otto Kohl of Twin Orchards, Bob Rosecrance of Rockford, and Arne Lovendahl of Bryn Mawr went thru the same test with colors flying.

Defeating Ray Seib of Schurz High, 1 up, in the third round, and Howard Hirschfield of Bryn Mawr, 6 and 5, in the quarter-finals, Mazetta advanced to meet Kohl today in the semi-finals. Otto went the limit to win, 1 up, over Jack Krejic of Edgewood Valley in the third round, but had no trouble in disposing of Joe Moore of Mount Carmel High, 3 and 2, in the quarter-finals.

Rosecrance Upsets Culp.

Rosecrance, the lone survivor from Rockford, won both of his battles handily. Against Jack Culp Jr. of Ridge in the quarter-finals, he played out for a card of 37—36—73, the best in the tournament. Culp's 3 and 2 defeat was something of a surprise, as the husky young Ridge sorrel top was one of the favorites.

Rosecrance's opponent today will be Lovendahl, who yesterday won two overtime matches. In the forenoon he had to go 21 holes to eliminate William Norwell of Harper High, while after luncheon 19 holes were required to beat Ray Nihan, the other Rockford player who had won his previous matches.

In contesting the semi-final and final matches today the two survivors will have played 36 holes a day without a letup since Tuesday. Results:

THIRD ROUND.

Peter Mazzetta, New Trier, defeated Ray Seib, Schurz, 1 up.
Howard Hirschfield, Bryn Mawr, defeated David Neiman, Twin Orchards, 1 up.
Joe Moore, Mt. Carmel, defeated Ray E. Zech, Niles Township, 3 and 2.
Otto Kohl, Twin Orchards, defeated Jack Krejci, Edgewood Valley, 1 up.
Jack Culp Jr., Ridge, defeated Fred Fassnecht, Tam O' Shanter, 5 and 3.
Bob Rosecrance, Rockford, defeated Herb Chambers, Sunset Valley, 3 and 2.
Arne Lovendahl, Bryn Mawr, defeated William Norwell, Harper, 1 up, 21 holes.
Ray Nihan, Rockford, defeated Maurie White Jr., La Grange, 3 and 1.

QUARTER-FINALS.

Mazzetta beat Hirschfield, 6 and 5.
Kohl beat Moore, 3 and 2.
Rosecrance beat Culp Jr., 3 and 2.
Lovendahl beat Nihan, 1 up, 19 holes.

Pairings for today's semi-finals:
Mazzetta vs. Kohl.
Rosecrance vs. Lovendahl.

Major Leagues

NATIONAL LEAGUE.

	W.	L.	Pct.	G. B.
Cincinnati	38	20	.655	....
Brooklyn	35	20	.636	1½
New York	35	21	.625	2
CHICAGO	33	30	.524	7½
Pittsburgh	23	32	.418	13½
St. Louis	22	33	.400	14½
Boston	19	32	.373	15½
Philadelphia	20	37	.351	17½

YESTERDAY'S RESULTS.

Brooklyn......... 5; Chicago 4
New York.... .... 7; Philadelphia 0
Only games scheduled.

GAMES TODAY.

*Chicago at Cin'nati. Boston at Brooklyn.
*St. L. at Pittsburgh.
*Night games.

AMERICAN LEAGUE.

	W.	L.	Pct.	G.B.
Cleveland	40	24	.625	....
Detroit	36	24	.600	2
Boston	34	24	.586	3
New York	29	31	.483	9
St. Louis	30	35	.462	10½
CHICAGO	27	32	.458	10½
Philadelphia	23	35	.397	14
Washington	25	39	.391	15

YESTERDAY'S RESULTS.

Detroit........... 2; St. Louis........... 1
Only game scheduled.

GAMES TODAY.

Philadelphia at N. Y. Detroit at St. Louis.
Wash'ton at Boston.

Pitcher Drops Dead After Two Innings on Mound

PETROLIA, Ont., June 27 (AP).—Edward Ireson, 18 year old pitcher for the Sarnia team in the Michigan-Ontario Baseball league, dropped dead today as he was about to deliver a pitch. Death was attributed to a heart attack. Ireson had pitched two innings and Sarnia was leading, 1 to 0, in the third. He had two balls and a strike against the batter when he collapsed.

BILL COLLAPSES AFTER ROGELL'S HOME RUN IN 8TH

Chicagoans Leave 13 on Base.

BY IRVING VAUGHAN.
[Chicago Tribune Press Service.]

Brooklyn, N. Y., June 27.—Bill Lee, bewildered and even dispirited by the loss of the skill that had made him a scintillating 19 victory man a season back, collapsed again today and carried his Cub mates down with him. Given a lead in the eighth when a pinch homer by Billy Rogell helped to eliminate Tex Carleton, Lee wilted in the same inning and, with a pair of runs the Dodgers, famous for putting on a new act every day, nosed out the Chicagoans, 5 to 4, in the series final.

Vito Tamulis.

While Lee was to blame for his last minute wilt which made him a 10 game loser against five victories, he wasn't entirely to blame for the happenings. His mates didn't do any too well by him with their bats—at least not in the pinches. Instead they concentrated on their mania for leaving men on the bases. Thirteen were stranded against Carleton and Vito Tamulis, nine of the runners being deserted in three innings. The Cubs now have a total of 481 men left on base.

Cubs Can't Hold Lead.

Carleton, altho addicted to trouble, gave the Cubs quite an argument for seven innings during which 12 men survived as base runners. One of them scored in the first inning, a lead which lasted only until Pete Coscarart ripped off a double with two Dodgers waiting in the second. The Dodgers remained ahead by that same margin until the seventh when they scored again, partly because of confusion on the part of Lee, Todd and Hack when the enemy started running the bases. But all this was forgiven when, in the eighth, a single by Todd, Rogell's first homer of the year and a few other things accumulated three Cub runs for a 4 to 3 edge.

Lee's prospects of victory were dimmed when Walker poked a two bagger over third to start the home eighth. Walker outfoxed Lee while the latter was handling Medwick's tap. The ex-American leaguer bluffed a break for third, stopped when Lee turned in his direction and then raced to the far corner as soon as the throw went to first. Phelps walked and Hudson ran for him. Camilli singled to right, scoring Walker and putting Hudson on third. He scored the winning run on Vosmik's fly.

Cubs Waste Chances.

The Cubs' first inning produced a run, but could have been far more profitable if a base hit had been applied at the proper time. Hack walked and went to third on Herman's single to right. Camilli knocked down Gleeson's drive for an out at first, Hack scoring. Nicholson walked and Dallessandro was tossed out by Coscarart. Then an intentional pass to Cavarretta filled the bases, but the three runners expired when Todd popped to Phelps.

Lee singled to center with one out in the second and Hack fouled to

[Continued on page 27, column 2]

Another Jolt

CHICAGO.	Ab	R	H	RBI	P	A	E
Hack, 3b	3	2	0	0	0	0	0
Herman, 2b	5	0	3	1	2	2	0
Gleeson, cf	3	0	0	1	3	0	0
Nicholson, rf	3	0	1	0	2	0	0
Leiber, rf	1	0	0	0	0	0	0
Dallessandro, lf	5	0	0	0	2	0	0
Cavarretta, 1b	3	0	1	0	7	2	0
Todd, c	4	1	2	0	5	3	0
Mattick, ss	3	0	0	0	1	0	0
Rogell, ss	2	1	1	2	1	0	0
Lee, p	3	0	1	0	1	2	0
	*36	4	9	4	24	9	0

BROOKLYN.	Ab	R	H	RBI	P	A	E
Reese, ss	4	0	2	0	1	2	0
Lavagetto, 3b	4	0	0	0	1	3	0
Walker, cf	4	1	2	0	4	0	0
Medwick, lf	4	1	1	0	1	0	0
Phelps, c	3	0	0	0	5	0	0
†Hudson	0	1	0	0	0	0	0
Mancuso, c	0	0	0	0	0	0	0
Camilli, 1b	3	2	2	1	13	0	0
Vosmik, rf	3	0	1	1	1	0	0
Coscarart, 2b	2	0	1	2	1	6	0
Carleton, p	3	0	0	1	0	0	0
Tamulis, p	0	0	0	0	0	1	0
	30	5	9	5	27	12	0

*Russell batted for Cavarretta in ninth.
†Hudson ran for Phelps in eighth.

Chicago ....100 000 030—4
Brooklyn ....020 000 12*—5

Two base hits—Cavarretta, Coscarart, Herman, Walker. Home run — Rogell. Stolen bases—Camilli, Coscarart. Sacrifice—Vosmik. Double play—Todd to Cavarretta. Left on bases—Chicago, 13; Brooklyn, 5. Bases on balls—Carleton, 6; Lee, 3; Tamulis, 1. Struck out—Carleton, 3; Lee, 2; Tamulis, 1. Hits—Carleton, 8 in 7 innings; Tamulis, 1 in 2. Hit by pitcher—Carleton [Todd]. Winning pitcher — Tamulis. Umpires — Barr, Magerkurth and Stewart. Time—2:14. Attendance—9,808.

DAWSONS MEET IN ILLINOIS GOLF QUARTER-FINALS

3 Former Champs Survive First Two Rounds.

Danville, Ill., June 27 [Special].—Defending Champion George Dawson, his brother Warren, and two other Chicagoans survived first and second round play today in the Illinois Amateur golf tournament, earning berths in the quarter-finals.

The Dawson brothers, who have won three state titles between them in the last nine years, meet in the feature match tomorrow morning.

George, shooting subpar golf in both triumphs, eliminated Tom Cooley of Kankakee, 4 and 3, and Arnold Minkley of Chicago, 6 and 5. He shot the par 36 front side in 33 against Cooley and 32 against Minkley. On 55 holes he has been 9 under par, scoring one eagle, 13 birdies, 35 pars, and only 6 bogies.

Warren, state champion in 1931 and 1932, defeated Dale Wallace of Galesburg, 3 and 2, and Bill Ennis of Chicago, 4 and 3.

Moller, Moreland Win.

Larry Moller of Quincy, champion in 1934 and 1937, also advanced. So did Gus Moreland of Peoria, former Walker cup player, seeking the state title which has eluded him in three previous years.

The only upset of the day was the defeat of Don Armstrong of Aurora, 1933 champion, in the first round by Ken Oglesby, Vandalia, 1 up, 24 holes. Oglesby dropped in a 25 foot putt for a birdie 4 on the sixth extra hole to win this morning, but was defeated this afternoon by Jerome Barber of Peoria, 5 and 3.

Bowbeer, Wood Victors.

Other survivors were Henry Bowbeer and Allan Wood of Chicago, and Art Andrews Jr. of Peoria.

Pairings for the quarter-finals match G. Dawson vs. W. Dawson, Moreland vs. Bowbeer, Moller vs. Barber, and Andrews vs. Wood. Today's results:

First Round.

George Dawson, Chicago, beat Tom Cooley, Kankakee, 4 and 3.
Arnold Minkley, Chicago, beat Louis Trierweiler, Aurora, 4 and 3.
Warren Dawson, Chicago, beat Dale Wallace, Galesburg, 3 and 2.
William Ennis, Chicago, beat William McKenzie, Springfield, 1 up, 19 holes.
Gus Moreland, Peoria, beat Kearn Slowe, Springfield, 5 and 4.
Art Floberg, Rockford, beat George Victor, Chicago, 3 and 2.
Irving Cochrane, Crystal Lake, beat Jay Draksler, Peoria, 2 and 1.
Henry Bowbeer, Chicago, beat Rooney Stipes, Champaign, 4 and 2.
Ken Oglesby, Vandalia, beat Don Armstrong, Aurora, 1 up.
Jerome Barber, Peoria, beat Skip Carlson, Galesburg, 2 and 1.
Larry Moller, Quincy, beat T. J. Doyle, Jacksonville, 8 and 7.
Pete Johnston, Moline, beat Charles Boywid, Chicago, 5 and 4.
Art Andrews Jr., Peoria, beat Andy Paul, Peoria, 2 and 1.
Don Joneson, Galesburg, beat Ed Charleton, Springfield, 3 and 1.
Allan Wood, Chicago, beat Robert Lammers, Chicago, 1 up.
Harold Hjerpe, Moline, beat Boehman, Rockford, 3 and 2.

Second Round.

Bowbeer beat Cochrane, 5 and 4.
Moreland beat Floberg, 2 and 1.
Andrews beat Joneson, 2 and 1.
Wood beat Hjerpe, 3 and 2.
Moller beat Johnston, 2 and 1.
Barber beat Oglesby, 5 and 3.
G. Dawson beat Minkley, 6 and 5.
W. Dawson beat Ennis, 4 and 3.

STATE CHANGES COMPENSATION RULE ON CADDIES

Peter T. Swanish, Illinois commissioner of placement and unemployment compensation, yesterday said the state department of labor had altered its ruling in regard to golf caddies and the unemployment compensation act.

Swanish said that where a golf club exercised no actual control over caddies, the new ruling held the caddies were not considered in the club's employment. He declared that even when a caddy is employed by a club, if the caddy fees were paid by a member either directly or indirectly, the fees are not considered wages and no contribution need be paid on such fees.

Only when six or more caddies or other individuals such as groundskeepers are employed and under direct supervision of the club does liability to the unemployment compensation law become effective, he added.

Swanish said the earlier ruling holding all caddies were employed by clubs was changed because of administrative difficulties, concern shown by clubs and the Professional Golf association and difficulty involved in earlier opinions.

Baseball's Big Six

[BY THE ASSOCIATED PRESS.]

BATTING.

Three Leaders in Each League.

	G.	Ab.	R.	H.	Pct.
Danning, Giants	53	208	33	79	.380
Finney, Red Sox	53	240	39	89	.371
Radcliff, Browns	59	230	36	84	.365
McCosky, Tigers	52	216	52	78	.361
Walker, Dodgers	47	180	27	62	.344
Gustine, Pirates	45	171	22	57	.333

HOME RUNS.

American League.		National League.	
Foxx, Red Sox	17	Mize, Cardinals	20
Trosky, Indians	17	Fletcher, Pirates	10
Johnson, Athletics	13	Danning, Giants	10

RUNS BATTED IN.

American League.		National League.	
Foxx, Red Sox	58	Danning Giants	51
Greenberg, Tigers	50	Mize, Cardinals	50
Walker, Senators	48	Fletcher, Pirates	49

GRANT'S SCORES AGAIN!
Your last chance to stock up at this all-time low price!
FRI. & SAT. ONLY
CIGARETTE SPECIAL!
Camels—Luckies—Raleighs—Chesterfields—Old Golds—Spuds
$1.12
Per Carton. (Limit Two)
No phone or mail orders
W. T. Grant Co.
S. W. Cor. State and Monroe

MOON MULLINS—AN IN AND OUTER

Babe Zaharias Scores 72 in Women's Open

Milwaukee, Wis., June 27 [Special].—Babe Didrikson Zaharias of Los Angeles, Cal., recognized as the longest driver in women's golf, dominated second round match play for the Western Women's association open championship here today by scoring a par shattering 72 on the Blue Mound Country club course.

Babe Zaharias.

Linking eight 4s with a birdie deuce on the short eighth hole, where her tee shot stopped a foot from the cup, Mrs. Zaharias was out in 34, one under men's par. She came home in 38, being guilty of her only mistakes on the seventeenth and eighteenth greens, where she missed six and five foot putts, respectively.

The 72 clipped one shot off her own previous Wisconsin women's course record and enabled her to defeat Mrs. J. A. Ochiltree of Indianapolis, Indiana champion, 8 and 6.

Mrs. Zaharias' card:

Women's par—Out	545	344	435—37
Mrs. Zaharias	444	444	424—34
Women's par—In	454	454	354—38—75
Mrs. Zaharias	543	454	355—38—72

Miss Dettweiler Survives.

Helen Dettweiler of Washington, D. C., the defending western champion, eliminated Kathryn Pearson of Houston, Tex., 2 and 1. Mary Agnes Wall of Menominee, Mich., the dark horse who upset medalist Ellamae Williams of Chicago in the first round, disposed of Virginia Nilles of Chicago, 2 up.

Mrs. Russell Mann of Milwaukee, Wisconsin champion and a semi-finalist in the recent Trans-Mississippi meet, survived by beating Goldie Bateson of Milwaukee, 4 and 2.

In a mild upset, Eleanor Dudley of Chicago, runner-up to Miss Williams for this year's Illinois crown, bowed out before Janet Smith of Rockford, 1 down. Miss Smith thus evened accounts in their fourth tournament meeting.

Today's results:

SECOND ROUND.

Mary Agnes Wall, Menominee, Mich., beat Virginia Nilles, Chicago, 2 up.
Mrs. Russell Mann, Milwaukee, beat Goldie Bateson, Milwaukee, 4 and 2.
Janet Smith, Rockford, Ill., beat Eleanor Dudley, Chicago, 1 up.
Beatrice Barrett, Minneapolis, Minn., beat Mrs. F. W. Zimmerman, Sheboygan, Wis., 6 and 4.
Mrs. Babe Didrikson Zaharias, Los Angeles, Cal., beat Mrs. J. A. Ochiltree, Indianapolis, Ind., 8 and 6.
Georgia Tainter, Fargo, N. D., beat Mrs. Hayes Dansingburg, St. Paul, Minn., 1 up.
Helen Dettweiler, Washington, D. C., beat Kathryn Pearson, Houston, Tex., 2 and 1.
Dorothy Foster, Springfield, Ill., beat Mrs. Charles Dennehy, Chicago, 1 up.

Tomorrow's quarter-final pairings: Wall vs. Mann, Smith vs. Barrett, Zaharias vs. Tainter, Dettweiler vs. Foster.

In the WAKE of the NEWS

[Continued from first sport page]

Hole in One.

Darold Stoermer, Indian Trail Golf course, Quincy, Ill., 4th hole, 149 yards.

Alfred Brandt, Cog Hill, No. 1 course, 4th hole, 142 yards.

* *

Perspective.

"This country makes me sick and tired," I heard a fellow rave,
"Your pocket's drained by taxes, no matter how you slave!
Some guys have cars as big as yachts, and homes and servants, too,
While others go about in rags, with blessings that are few."

I put my hand upon his arm, and said, "My friend, I see,
This country manifests itself quite differently, to ME—
I see a land where children learn to read, to write, to laugh,
Where money doesn't place one group about the poorer half—

Where all can vote and have their say, and do 'most as they please,
But you, born here, can't comprehend sweet bounties such as these,
For all your life you've known the joy of voicing every notion,
You don't appreciate these gifts, like I, from 'cross the ocean."

—M. Basadore.

* *

Shhh! Remember Doc Cutter?

Just who is this FIFTH columnist? I know only four—Arch Ward, Ed Sullivan, June Provines, and Charley Collins. —Hammy.

Ten Years Ago Today—Pat Malone pitched the Cubs to a 4 to 2 victory over the league leading Dodgers. . . . The White Sox lost to Boston, 4 to 2, and dropped into last place. . . . Paul Bunyan, a 15 to 1 shot, won the Peabody Memorial at Washington Park.

HYDROX GIRLS WIN, 7-2, OVER RAAB TAILORS

Evelyn Paeth and Arlite Lehnhoff hit home runs as the Hydrox team of the Girl's Major Softball league defeated the Raab Tailors, 7 to 2, on the Raabs' field last night.

In another league game the Mills team came from behind to defeat the Parichy Bloomer Girls, 9 to 5, in the Parichy stadium. Eva Skryzdlewski, who relieved Juanita Laberdee on the mound in the seventh inning, was credited with the victory. The triumph moved the Mills team one game above the .500 mark in the standings.

Tonight's Girls' Major league feature brings together the Rockola and Rival Dog Food teams in Spencer Coals field, 4200 North Central avenue. Catherine Castator and Renee Sweet will pitch for the Rivals and Rockolas respectively. Hydrox meets the Memphis Oilers on Shewbridge field, 74th and Aberdeen streets, in a nonleague game.

One Midwest Player Still in College Golf

[Continued from first sport page]

defeat in a dual match a year ago last spring.

This afternoon the likeable Alexander administered a convincing 5 and 4 licking to Ed Meister, the Yale captain, who in the morning had defeated Bert McDowell of Louisiana State, 1938 runner-up to Burke, 6 and 5. In this speedy accomplishment the confident Meister was one under par for 13 holes, but he couldn't match the golf that Alexander pitched at him this afternoon, a neat assortment of 14 holes that left him two under par.

Chicagoans Know Haverstick.

Haverstick, the bespectacled Pennsylvanian who last September identified himself to Chicagoans by taking the first round lead in the national amateur qualifying round at North Shore, had two trying arguments today, but won both. He had to go 17 holes to beat Don Haslett of Stanford, 2 and 1, and then went another 16 to put out Frank Newell of U. C. L. A., the Pacific coast champion. In each match Haverstick was down, and on each back nine he fought back.

Second round results:

Burleigh Jacobs, Wisconsin, defeated Lee Ramsel, Louisiana State, 2 and 1.
Cary Middlecoff, Mississippi, defeated Otto Greiner, Baltimore, 5 and 4.
F. Dixon Brooke, Virginia, defeated John P. Burke, Georgetown, 4 and 2.
Arnold Zimmerman, Princeton, defeated Alex Welsh, Illinois, 1 up.
W. G. Clark, Dartmouth, defeated Rennie Kelly, Southern California, 5 and 4.
Peter M. Page, Princeton, defeated John R. Emery, Michigan, 3 and 2.
Earl Stewart, Louisiana State, defeated Gordon Wolfley, Northwestern, 2 and 1.
Edward J. Foy, Holy Cross, defeated J. T. Holmstrom Jr., Illinois, 5 and 4.
W. A. Cordingley Jr., Harvard, defeated William Gilbert, Ohio State, 5 and 4.
Tom Hoak, Iowa State, defeated Raymond P. Higgins, Georgetown, 1 up.
William Hall, Iowa State, defeated Stanley Kowal, Michigan State, 2 and 1.
Philip Donohue, Notre Dame, defeated Andrew Chilton, Texas, 3 and 1.
Stewart Alexander, Duke, defeated C. Foster Brown, Union, 2 up.
Ed Meister, Yale, defeated Bert McDowell, Louisiana State, 6 and 5.
Frank Newell, U. C. L. A., defeated Guy Berner, Duke, 6 and 5.
Harry Haverstick, Swarthmore, defeated Don B. Haslet, Stanford, 2 and 1.

Third round results:

Middlecoff defeated Jacobs, 1 up.
Brooke defeated Zimmerman, 1 up, 20 holes.
Clark defeated Page, 2 and 1.
Foy defeated Stewart, 1 up.
Cordingley defeated Hoak, 4 and 3.
Hall defeated Donohue, 1 up.
Alexander defeated Meister, 5 and 4.
Haverstick defeated Newell, 3 and 2.

Touhy, Petrone, Salerno Softball Teams Triumph

The Touhy Demos defeated the Goranson Alleys, 6 to 5; the Petrone Senators beat the Salerno Cookies, 15 to 7; Fox De Luxe won from the Polack Motors, 8 to 5, in ten innings, and the Lopota Steelers beat the Bill Rands, 9 to 6, in Windy City Softball league games last night. Tonight, the Sacred Hearts meet the Goransons, and the Atlas All Americans meet the Rands in St. Philip stadium, while in Rand stadium, the Touhys encounter the Dust Motors and the Baltimore Lumbers face the Triangle Liquors.

Alice Marble, Partner Take Doubles Title

Cincinnati, O., June 27 (AP).—Alice Marble and Mary Arnold teamed to win the national clay courts women's doubles championship, 6-3, 6-4, from Helen Bernhard of New York and Gracyn Wheeler of Los Angeles in a playoff today. The powerful overhead smashes which have led Miss Marble to the semi-finals of the Tri-State tournament here provided the necessary punch for victory in the doubles, rained out last week in Chicago.

Earlier Miss Marble defeated her doubles partner and fellow townswoman from Los Angeles, 6-2, 6-1, in singles matches.

Miss Bernhard trimmed Monica Nolan of Cincinnati, 6-1, 6-4. Catherine Wolf of Elkhart, Ind., advanced with a 6-1, 6-1 victory over Ann Davis of Columbus, O.

Jacobs Wins in Lake Shore Golf Tourney

The third monthly tournament of the Lake Shore Athletic Golfers club was held yesterday at Edgewood Valley Country club with A. F. Jacobs winning low gross prize with 39—43—82. Shooting 45—43—88, James T. Bristol was second in scratch scoring. Nearly 100 members and guests took part.

William Lynch, with 106—36—70, was low net. Charles Carr, 84—12—72, was second, and Michael Lane, 89—16—73 was third. Other low net prize winners were Michael Felsher, 115—40—75; Edward R. Litsinger, 114—38—76; Dr. C. M. Holland, 98—14—76; C. F. Hilker, 90—14—76.

Earl Brown captured the low net prize for guests with 94—14—80, while Robert Reid won high gross award with 69—70—139. The next monthly tourney will be held at Elmhurst, July 27.

Edgewood Valley, 1939 titleholder, strengthened its hold on first place in the Southwest District Golf league by defeating La Grange, 19 to 8, yesterday at the latter club. In other matches, Aurora beat Butterfield, 14 to 13, and Acacia defeated Ridge, 15½ to 11½. Al Lehman, Acacia club champion, was the low individual scorer with 38—36—74. Standings:

Edgewood Valley, 35; Acacia, 29; Ridge, 28½, Butterfield, 26½; La Grange, 18.

Fight Decisions

At New York—Joey Fontana knocked out Lee Harper [7].
At East Liverpool, O.—Teddy Yarosz beat Bud Mignault [10]; Mike Raffa beat Peter De Greese [10]; Tommy Yarosz beat Joe Pohasic [4].
At Baltimore, Md.—Georgie Pace stopped Lawrence Gunn [1]; Johnny Shkor stopped Jim Costello [3].
At Minneapolis, Minn.—Chuck Crowell beat Arne Anderson [10]; Paul Hartnek knocked out Ned Kellison [1].

MORE DRIVERS ENTER MIDGET RACES SUNDAY

Race drivers from all sections of the country are heading for Chicago and the introduction of midget auto events on a half mile track Sunday afternoon at the Cook County Fair grounds, River road and North avenue.

The feature will be a 50 mile race. Four other races—two handicaps and two consolations—are scheduled. Time trials will start at noon with 16 to qualify.

Reopening of the entry list after last Sunday's postponement resulted in several more stars joining the field. Speed Vanesser is the sixth Californian to sign up. Tony Willman of Milwaukee will come here from the east, where he set a 100 mile big car record at Mechanicsburg, Pa., last Sunday, and word has been received from Detroit that a number of pilots there wish to enter.

THE HIT of the Ball Game
MONROE DOCTRINE
PIPE MIXTURE
Trial pkg. 25c
8-oz. Tins $1.00
16-oz. Tins $1.90
Now packed in air tight Lever-lift Tins
W. F. MONROE CIGAR CO.
15 S. DEARBORN ST., CHICAGO
CENtral 2754 DEArborn 4381

*
FALSTAFF
TRADE MARK REG. U.S. PAT. OFF.
RIDING TO A NEW HIGH—COAST TO COAST!
*The ONLY nationally famous, premium quality beer sold at popular prices.

CHICAGO'S UNION DEPOT, crossroads of America! Here in the station bar travelers by the thousands drink Falstaff, the same beer they enjoy back home!
NOW IS THE TIME FOR A GOOD TIME WITH FALSTAFF
The Falstaff Brewing Corporation, St. Louis, Omaha, New Orleans
THE CHOICEST PRODUCT OF THE BREWERS' ART

On Sale at Walgreen's
Save on Liquors Now
New Tax Effective July 1st
BOURBON 3 YR. KY. "RIPPLE SPRINGS" . FIFTH 88c
DRY GIN DISTILLED "SILVER DREAM" . . FIFTH 69c
BOURBON 3 YR. OLD "PARKERHOUSE" . . . QUART 1.05
SLOE GIN LIQUEUR "OLD BUCK" . . . . FIFTH 77c
This Week's Special
4 YEAR BONDED KENTUCKY STRAIGHT BOURBON "KENTUCKY BANNER"
100 PROOF FIFTH $1.09
BOURBONS
SEAGRAM'S 5 CROWN BLENDED WHISKEY . . . . PINT 1.15
WILKEN FAMILY BLENDED WHISKEY . . . . PINT 93c
GIBSON BOURBON 4 YEARS OLD, 90 PROOF . . PINT 93c
HEIRLOOM KENTUCKY BOURBON, 4-YR. OLD . . . . PINT 98c
OLD QUAKER 4 YEARS OLD, 90 PROOF . . PINT 97c
CREAM OF KENTUCKY STRAIGHT BOURBON . . . . PINT 95c
Bottled in Bond
OLD BRIARGATE 4-YEAR KENTUCKY . . . . PINT 1.49
GREENBRIER 4-YEAR KENTUCKY . . . . PINT 1.39
HEIRLOOM 4-YR. Kentucky BOURBON . . . . PINT 1.39
OLD GRAND-DAD 4-YEAR KENTUCKY . . . . PINT 1.75
OLD TAYLOR 4-YR. Kentucky BOURBON . . . . PINT 1.75
SUNNYBROOK KENTUCKY BOURBON . . . . PINT 1.29
SUNNYBROOK 4-Yr. Kentucky BOURBON 93 Proof—PINT 1.09
I. W. HARPER 4 YEAR BONDED KENTUCKY STRAIGHT BOURBON Pt. 1.49
OLD SCHENLEY Bottled in Bond BOURBON PINT 1.25
FLEISCHMANN DISTILLED DRY GIN 90 PROOF 5th. 1.35
DU BOUCHETT 60 Proof Liqueur SLOE GIN FIFTH 1.85
DRY GINS
KING ARTHUR SEAGRAM'S, 90 PROOF . . FIFTH 1.15
FOUR GEORGES DISTILLED DRY GIN . . FIFTH 89c
HIRAM WALKER'S LONDON DRY . . . . PINT 69c
BRIARGATE DISTILLED, 90 PROOF . . FIFTH 99c
GORDON'S DRY GIN, 94.4 PROOF . . FIFTH 1.45
GILBEY'S DRY GIN, 90 PROOF . . PINT 87c
Miscellaneous
FOUR GEORGES SCOTCH TYPE WHISKY . . FIFTH 1.69
JULES HENRY 3 STAR Imported COGNAC . . FIFTH 2.89
SIBONEY RUM REGULAR WHITE . . . . FIFTH 1.69
BULLOCH & LADE IMPORTED SCOTCH . . . . FIFTH 2.49
CANADIAN CLUB BLENDED BOURBON . . . . PINT 1.99
GLENLOGIE Imported SCOTCH WHISKY . . FIFTH 2.49
Walgreen
YOU'RE ALWAYS WELCOME AT WALGREEN'S
DRUG STORES
ON SALE FRIDAY and SATURDAY
at Chicago, Lake Forest, Elmhurst, Downers Grove, Aurora, Waukegan, Joliet and Cook County Stores. Right Reserved to Limit Quantities

SOX IDLE; AWAIT 3 GAME SERIES WITH INDIANS

Smith to Face Feller in Opener Tomorrow.

BY EDWARD BURNS.

The Cleveland Indians, who have been going great guns since their manager, Oscar Vitt, soothed them with lollypops and yo-yo tops, will come to town tomorrow for three games in two days. Vitt has indicated he really is going to pour it on the Sox in the matter of pitching, if past performances mean anything.

Tomorrow the Sox are to face Bob Feller, winner of 12 games, including two over the Sox, whom he held hitless on the opening day of the season. In Sunday's double header the Sox are to have a multiple dose of left hand efficiency. Al Milnar, winner of 10 games, and Al Smith, winner of eight, will pitch Sunday, according to Vitt's announcement in Cleveland.

Milnar and Smith each beat the Sox, 3 to 1, in a rainy Memorial day double header in Cleveland. Feller has lost four games, Milnar two, and Smith one.

Lee to Pitch in Opener.

With the prospect of facing all this talent Manager Jimmy Dykes is in no mood to surrender. He will send Thornton Lee against Feller and will have Ted Lyons and Eddie Smith for the Sabbath assignments.

The Sox and the Indians have met only five times. The Sox have won one of these. The Sox are the only team in the American league that hasn't beaten the league leaders more than once and they are the only ones who haven't been whipped more than four times by the cry babies.

Team Records Compared.

To give you some idea of the way things have been going, here are the Indians' and the Sox's season ratios against the several teams of the American league:

Indians vs. Tigers, 5 for Indians, 4 for Tigers; Indians vs. Red Sox, 5 and 5; Indians vs. Yanks, 7 and 4; Indians vs. Browns, 6 and 2; Indians vs. Sox, 4 and 1; Indians vs. A's, 6 and 5; Indians vs. Senators, 7 and 3.

Sox vs. Indians, 1 and 4; Sox vs. Tigers, 3 and 4; Sox vs. Red Sox, 3 and 8; Sox vs. Yanks, 6 and 4; Sox vs. Browns, 3 and 5; Sox vs. A's, 5 and 3; Sox vs. Senators, 6 and 4.

Connie Mack's Daughter Married in Philadelphia

Philadelphia, Pa., June 27 (AP).—Betty McGillicuddy, 20, youngest daughter of Connie Mack, was married today to James A. Nolen Jr., 26, Philadelphia architect. Mack, manager of the Philadelphia Athletics, left the American league baseball team in St. Louis and came here for the ceremony.

Cubs and Sox Up to Date Averages

CUBS.

	AB	R	H	2B	3B	HR	SB	RBI	Pct.
Nicholson	176	27	57	10	3	8	1	41	.324
Herman	248	44	78	14	1	4	1	32	.319
Collins	35	4	11	1	0	1	1	0	.314
Gleeson	170	28	53	16	5	2	1	26	.312
Leiber	184	23	55	8	1	5	0	34	.299
Cavarretta	125	28	37	9	2	2	3	18	.296
Hack	231	46	66	19	4	1	5	14	.286
V. Olsen	15	1	4	2	0	0	0	2	.267
Dalles'dro	124	16	33	12	3	0	1	14	.266
Todd	190	16	49	5	0	4	1	18	.258
G. Russell	128	9	30	5	1	2	0	18	.234
French	40	3	9	2	0	0	0	2	.225
Page	9	1	2	1	0	0	0	0	.222
Mattick	206	12	44	10	0	0	0	19	.214
Passeau	43	4	9	2	0	0	0	3	.209
Galan	112	20	22	5	2	2	4	9	.196
Hartnett	27	1	5	0	0	1	0	5	.185
Mooty	13	0	2	0	0	0	0	1	.154
Rogell	47	5	7	0	0	1	1	4	.149
W. Lee	38	2	4	2	0	0	0	1	.105
Root	13	2	1	0	0	0	0	1	.077
Raffensb'er	12	0	0	0	0	0	0	0	.000

Team batting—At bat, 2,216; hits, 585; percentage, .264.

SOX.

	AB	R	H	2B	3B	HR	SB	RBI	Pct.
Silvestri	8	3	3	1	0	1	0	2	.375
Appling	227	32	78	13	5	0	0	32	.344
Wright	243	33	81	14	5	2	3	30	.333
Dietrich	19	3	6	1	0	0	0	4	.316
Rosenthal	124	20	38	7	2	3	1	23	.306
Lyons	24	2	7	1	0	0	0	1	.292
Tresh	175	24	51	6	2	1	0	27	.291
Solters	101	12	28	10	0	3	0	19	.277
Kreevich	241	35	64	5	6	5	4	21	.266
Turner	38	2	10	0	0	0	0	4	.263
Kennedy	259	36	65	14	1	1	1	14	.251
Appleton	4	0	1	0	0	0	0	0	.250
Weiland	4	1	1	0	0	0	0	0	.250
Kuhel	240	35	59	10	2	12	5	36	.246
McNair	227	26	55	13	1	7	1	31	.242
Smith	24	2	5	1	1	0	0	1	.208
Brown	6	0	1	0	0	0	0	1	.167
T. Lee	25	3	4	1	0	0	0	1	.160
Knott	17	1	2	0	0	0	0	1	.118
Rigney	35	1	3	2	0	0	0	2	.086
Webb	5	0	0	0	0	0	0	0	.000
Hayes	1	0	0	0	0	0	0	0	.000

Team batting: At bat, 2,055; hits, 563; percentage, .274.

PLAY THE MOST TALKED ABOUT BALL OF THE YEAR

Stop losing the pay-off man. Better your score with the better golf ball.

TRUE BLUE U.S. ROYAL GOLF BALLS

Ask your Pro

UNITED STATES RUBBER COMPANY

SMILIN' JACK—ONE MAN'S OPINION

Dodgers Rally to Beat Cubs and Lee, 5-4

[Continued from first sport page]

Lavagetto. Herman singled to center and Gleeson walked, but the left on base total for two innings was raised to six when Nicholson bounced to Coscarart. The total jumped to seven in the third when Todd singled with two gone, but was left.

Dodgers Get Results.

The Dodgers tossed only two hits into their half of the second inning, but one was for an extra base and there was a pass in between, so the scoring of two runs was not out of proportion to the energy expended. Medwick led off with a single to center, Phelps grounded to Cavarretta and Camilli walked. Lee fanned Vosmik, but his first pitch to Coscarart was turned into a two bagger off the right field wall, Medwick and Camilli scoring. Carleton struck out.

The Cubs' fifth resulted in three more entries for the left on base summary. Nicholson singled with one out and, after two were out, Cavarretta doubled to right, Nicholson stopping at third. One of Carleton's pitches hit Todd's cap visor, after which Mattick bounced to Lavagetto. In the next inning Hack became the eleventh to be stranded. He walked with one out, but didn't go far.

Hack Forgets Again.

Camilli opened the seventh with a single to right, the sixth hit off Lee. Vosmik sacrificed and Coscarart drew a dividend on his second inning double. Lee walked him. While Carleton was at bat Camilli decided stealing third would be simple. He got a big lead on Lee and Hack didn't notice the maneuver in time to cover third. Meanwhile Coscarart stole second. Then Carleton slapped a fly to Dallessandro and Camilli scored.

Todd opened the eighth with a single thru short and it wasn't long before Carleton was on his unhappy way. What sent him was the homer belted over the right field wall by Rogell, batting for Mattick. Carleton stayed long enough to fix up a pass for Lee, whereupon he was succeeded by Tamulis. Hack bunted, but forced Lee at second. Herman doubled to left center and Hack dashed home, putting the Cubs in front, 4 to 3. Gleeson was passed. Leiber came into the game to fan for Nicholson and Dallessandro forced Gleeson. But the one run lead wasn't enough.

Don Griffin Announces He Will Enter Illinois

Don Griffin, Fenger High school's star quarter back, yesterday announced he has definitly decided to enroll at the University of Illinois next September. Griffin's announcement was made from Teton Valley ranch near Kelly, Wyo., where he is spending the summer in a camp under the direction of Wendell Wilson, Illini athletic director.

Gabby Names Mooty to Face Reds Tonight

[Chicago Tribune Press Service.]

Brooklyn, N. Y., June 27.—The Cubs will make their next appearance in Cincinnati tomorrow night in the first of a four game series with the champion Reds. The latter will be treated to a view of their one time pitching mate, Jake Mooty. Paul Derringer will pitch for the Reds.

When Billy Rogell hit his pinch homer in the eighth it was only his 42d in a 10 year career in the majors. It was also the 58th made off Dodger pitchers this year.

In the last five games in which Hank Leiber has been employed either as a starter, a part time worker or a pinch hitter, he has been struck out seven times.

CHICAGO POLICE START BASEBALL PLAY TOMORROW

The police baseball championship series will get under way at 2 o'clock tomorrow afternoon Wrigley field when the north and south side teams clash in the opening game of their annual benefit series. Proceeds go to the Policemen's Benevolent Association of Chicago.

Capt. John T. Cartan of the south side defending champions, will start Pitcher Roy Gutcher. Captain Harry O'Connell of the north side challengers has named Mike Delaney as his pitching selection.

The team winning the series will receive a silver trophy. A gold watch will go to the hitter making the most home runs in the series and another will be awarded the player compiling the best batting average.

The second game of the series will be played Sunday in Wrigley field. The final is set for Sunday, July 7, in Comiskey park.

Chmielewski, Sheppard Will Meet Tonight

Henry Chmielewski, refugee from Lodz, Poland, will meet Jimmy Sheppard, Springfield, Ill., middleweight, in an eight round bout tonight in White City, 63d street and South Park avenue. The 24 year old lad, who was a member of the Polish international Golden Gloves team three years ago, will be making his professional debut in this city.

Chmielewski will be making his 23d American start against Sheppard, also a Golden Gloves alumnus. He will be seeking his 20th triumph.

Sheppard is an aggressive two fisted fighter who expected to give his foreign rival a hard battle. In Marigold Gardens last winter Sheppard defeated Rex Thomas.

Nate Bolden, 1937 intercity Golden Gloves winner, who beat Marty Simmons on May 3, will return to action in an eight round secondary feature on the White City card against Dick [Honeyboy] Jones, Pittsburgh 160 pounder. The winner of this engagement will meet the Chmielewski-Sheppard survivor.

Settimo Terracina, once amateur light heavyweight titleholder of Italy, will try for his third decision in this country in a six round supporting encounter against Luther Brent. Terracina, a competent workman, defeated Mike Krizmis and Hank Thorsen in previous bouts.

Ernie Nordman, Omaha Golden Gloves sectional heavyweight victor, will meet Lucius Williams of the south side in a five round contest heading the amateur boxing show this evening in Madison-Cicero outdoor arena. . . . Additional amateur cards will be presented tonight in Northwest stadium, 4043 North Cicero avenue, and Parichy stadium, Harlem avenue and Harrison street.

Minor Leagues

AMERICAN ASSOCIATION.

	W.	L.	Pct.		W.	L.	Pct.
Kas. City	42	21	.667	Louisville	30	30	.469
Minn'polis	39	23	.629	St. Paul	29	35	.453
Milw'kee	28	30	.483	Ind'polis	25	37	.403
Columbus	28	30	.483	Toledo	23	34	.404

YESTERDAY'S RESULTS.

AMERICAN ASSOCIATION.
Minneapolis-St. Paul, rain.
Only games scheduled.

PACIFIC COAST LEAGUE.
Oakland, 5; Hollywood, 4.
San Diego, 5; Seattle, 2.
Sacramento, 4; Portland, 1.
Los Angeles, 6; Sran Francisco, 3.

THREE EYE LEAGUE.
Evansville, 7; Madison, 2.
Cedar Rapids, 8; Decatur, 3.
Springfield, 10; Waterloo, 1.

INTERNATIONAL LEAGUE.
Newark, 8-4; Buffalo, 4-2.
Toronto, 10; Jersey City, 7.
Montreal, 8; Baltimore, 1.
Rochester, 4; Syracuse, 2.

SOUTHERN ASSOCIATION.
Birmingham, 9; Chattanooga, 6.
Knoxville, 9; Little Rock, 3.
New Orleans, 8; Atlanta, 5 [10 innings].
Nashville, 13; Memphis, 6.

TEXAS LEAGUE.
Beaumont, 3; Dallas, 2.
Tulsa, 6; Shreveport, 4.
San Antonio, 9; Oklahoma City, 7.
Houston, 6; Fort Worth, 5 [14 innings].

MICHIGAN STATE LEAGUE.
Muskegon, 10; Lansing, 8.
Flint, 4-2; Grand Rapids 3-3.
Saginaw, 4; St. Joseph, 1.

NORTHERN LEAGUE.
Superior, 3; Fargo-Moorhead, 2.
Grand Forks, 10; Wausau, 7.
Duluth, 7; Crookston, 3.

PROBABLE MAJOR LEAGUE PITCHERS IN GAMES TODAY

New York, June 27 (AP).—Probable pitchers in the major leagues tomorrow [won-lost records in brackets]:

NATIONAL LEAGUE.

Boston at Brookyn—Errickson [4-1] vs. Wyatt [6-6].

Chicago at Cincinnati [night]—Mooty [4-0] vs. Derringer [9-5].

St. Louis at Pittsburgh [night]—Cooper [3-3] or McGee [4-5] vs. Heintzelman [1-0].

[Only games scheduled.]

AMERICAN LEAGUE.

Philadelphia at New York—Ross [4-0] vs. Chandler [3-4].

Washington at Boston—Leonard [8-6] vs. Galehouse [4-3].

Detroit at St. Louis—Bridges [4-4] vs. Auker* [6-5].

[Only games scheduled.]

Rain Halts Overlin-Brown Battle Until Tonight

Richmond, Va., June 27 (AP).—Rain caused postponement until tomorrow of tonight's 10 round nontitle bout between Ken Overlin, New York-California version of the world's middleweight champion, and Ben Brown, young Atlanta fighter.

HAWAIIANS LOOK IMPRESSIVE IN DRILLS ON COAST

San Francisco, Cal., June 27 [Special].—Their sea legs acquired during their five day voyage from Honolulu forgotten, the Hawaiian amateur boxing champions who will meet 10 of the leading Chicago Catholic Youth organization boxers in Soldiers' field Wednesday night, July 10, are back in strenuous training.

Danny Gonzalez, coach of the squad, lost little time on its arrival here in ordering the youngsters to buckle down to hard work. Yesterday he had the boxers do only light work, skip rope and shadow box, but today they were put thru the hardest workout they have had since leaving Honolulu last Friday. Every Hawaiian boxer went eight rounds, the workouts consisting of three rounds of sparring, rope skipping, bag punching, shadow boxing, and calisthenics. The boys were up at 5:30 o'clock this morning to do four miles of road work.

Hawaiians Appear Impressive.

The Hawaiian champions trained at Paddy Ryan's gymnasium, where professional boxers get into condition. The Hawaiians appeared impressive in their sparring sessions.

The Fernandez brothers, Frank and Dan, welterweight and middleweight, respectively, sparred with George Latka, a Golden Gloves product, who is now a professional lightweight contender. The Hawaiians went two rounds each with Latka and they made brilliant showings against the more experienced boxer. Frank, a strong battler, slugged it out with Latka for two rounds, while Dan used clever boxing tactics to stay on even terms.

Hawaiians Are Cheered.

At the completion of their workout the Hawaiians were cheered by spectators in the gymnasium. They will work again tomorrow and Saturday, leaving for Chicago Saturday night.

THIS PILOT Will Never Let You Down

PILOT "6"

A Reflex Miniature Camera at a Rollfilm Camera Price

Regularly $17.50 SPECIAL $13.95

At the beach, in the mountains or wherever you spend your vacation this year the Pilot "6" will never let you down. "Reflex Action," which is just another way of saying automatically-correct focusing, will give you a good picture every time. Just turn one knob and you see the picture exactly as it will appear in the finished print—press another and the picture is yours, sharp, clear and always in focus. Takes 16 pictures, size 1⅝x2¼ inches on 120 film at 30c a roll, or true color pictures on Dufay color film. F:6.3 anastigmat lens; shutter 1/20-1/150th. All metal construction, leather covered.

See It This Week-End at

Central CAMERA CO.

Photographic Headquarters Since 1899
230 S. Wabash Near Jackson
346 N. Michigan Nr. Wacker Dr.

ONLY 1 WEEK LEFT—ACT NOW!

GOODYEAR TIRE SALE

DON'T TAKE CHANCES—RIDE ON SAFE GOODYEAR TIRES

LOW COST HIGH VALUE

As low as $6.66 6.00-16 size

Cash price with your old tire

Save at the sign of the Goodyear Diamond

SEE YOUR GOODYEAR DEALER

2 25¢ TUBES 33¢

Your Choice LATHER or BRUSHLESS

SPECIAL OFFER TO INTRODUCE YOU TO PALMOLIVE—THE WORLD'S LARGEST SELLING SHAVE CREAMS!

MEN! SAVE 17¢ AND DISCOVER REAL SHAVING COMFORT WITH PALMOLIVE-THE SHAVE CREAMS MADE WITH OLIVE OIL!

WE MAKE this sensational money-saving offer because we want every man in town to try Palmolive Shave Cream, and see how *quick, close* and *comfortable* shaving can really be!

For both Palmolive Lather and Palmolive Brushless Shave Creams are made with Olive and Palm Oils—nature's finest skin conditioners! Both Creams speed your razor—leave your skin soft and supple—your face feeling like a million!

Get your two tubes TODAY!

Offer Limited—Buy Today—At Your Dealer!

"THANKS FOR INTRODUCING ME TO the Perfect-taste cigar"

I can't forget that night, John. It was perfect—everything about it. I was delighted with the moonlight and the music—and you were so pleased with your Robt. Burns cigar that father introduced to you.

And then you said, "What a night—what a girl—and what a cigar! There's nothing like a Robt. Burns with its all-Havana filler to give you perfect taste. And I notice that you seem to like its fragrant aroma . . ."

Then I knew what you meant by "Perfect taste" . . . A Robt. Burns Cigar *tastes* perfect—and it's in perfect taste everywhere—any time.

Panatela de Luxe 10¢

Perfecto Grande 10¢

Robt. BURNS Cigars

Thousands of men are turning to Robt. Burns Cigars—for their finer, richer Havana flavor. You'll find men of perfect taste smoking them at better clubs, exclusive resorts, everywhere. Try a Robt. Burns Cigar today!

Corona 10¢ Queens 2 for 25¢

Copyright 1940, General Cigar Co., Inc.

ALWAYS 100% CHOICE HAVANA FILLER

PALATINE IS WON BY DARBY DIENST; VINO PURO THIRD

Favorite Loses First Race Since Santa Anita.

BY HOWARD BARRY.

Vino Puro, the South American horse owned by Mrs. J. F. Waters of San Francisco failed yesterday in his first start since the afternoon he ran head and head with Seabiscuit for nearly a mile at Santa Anita. Showing that he needed a race to get back into best condition, this much publicized performer finished third to Darby Dienst, an unpretentious day-in and day-out campaigner from North Randall, Beulah Park, and other points where they run primarily for hay.

The occasion of Vino Puro's downfall was the Palatine Purse, a six furlong dash which drew most of the interest on yesterday's Arlington Park program. The disappointment of his numerous backers was intensified when W. E. Boeing's Wise Barrister came sweeping up in the last sixteenth to take second place.

Crowd Backs Vino Puro.

Finding no Seabiscuit or Kayak II. among the entries for the Palatine purse, the crowd established Vino Puro as the 8 to 5 favorite. Tho he had tired on that previous occasion to finish ninth while Seabiscuit and Kayak II. were running one-two in the San Antonio handicap, Vino Puro had shown so much early speed against competition of such high class that the Arlington crowd yesterday figured he might be sharp enough to score despite his long lay-off.

Darby Dienst, however, gave nobody else in the race any chance at all. Bill Thompson let him go to the front soon after the break and he led the closely bunched field of 12 down the back stretch. Vino Puro and Co-Sport were right with him.

When they swung into the stretch Johnny Adams called on Vino Puro for more speed and it became apparent that the favorite wasn't going to deliver. He was having all he could do to fight off Centuple, which had come up with a strong challenge for second place. Meanwhile Darby Dienst was going easily, increasing his lead to a length and a half as they passed the eighth pole.

Winner Two Lengths Ahead.

In the last furlong Centuple gave up, but Vino Puro received a new challenge for second place and he wasn't able to withstand it. Wise Barrister came up swiftly on the outside, passed Vino Puro, and went after Darby Dienst. The leader had plenty left, however, and crossed the finish line nearly two lengths ahead of his pursuer.

Darby Dienst was a seven to one shot, returning $16.60, $6.60, and $5 for win, place, and show.

HURLING MARKS OF CUBS VERSUS REDS PITCHERS

Lifetime and 1940 records of Cubs vs. Reds and Reds vs. Cubs pitchers who open series today:

CUBS.	Lifetime W.	L.	Pct.	1940 W.	L.	Pct.
Root	36	18	.667	0	0	.000
Page	3	2	.600	0	0	.000
French	24	18	.571	0	0	.000
Lee	9	11	.450	0	2	.000
Bryant	2	3	.400	0	0	.000
Passeau	5	9	.357	1	2	.333
REDS.						
Beggs	1	0	1.000	1	0	1.000
Thompson	2	1	.667	1	1	.500
Shoffner	4	2	.667	0	0	.000
Derringer	35	18	.660	2	1	.667
Moore	3	2	.600	0	0	.000
Turner	6	7	.462	0	0	.000
Walters	12	15	.444	0	0	.000
Vander Meer	1	4	.200	0	0	.000

ARLINGTON PARK CHART

[Copyright: 1940: By the Cecilia company.]

JUNE 27, 1940.

ARLINGTON PARK ODDS & JOCKEYS

15 WILL START AT ARLINGTON IN MATRON RACE

Fast Field Is Assured for Tomorrow's Feature.

Fifteen of the fastest fillies and mares in training now in the midwest are considered starters in the Arlington Matron handicap, the mile stake which will feature the racing program at Arlington Park tomorrow. With the added money increased from $5,000 to $7,500 this year, the Matron will gross $9,400 and the net to the winner will be $6,635 if 15 go to the post.

J. O. Keene's War Beauty worked well for the Matron yesterday when she whirled 6 furlongs in 1:14, going the first half mile in :48. She was well in hand all the way. War Beauty was second to the juvenile filly champion Now What in the Arlington Lassie stakes last year. Other Matron eligibles are Parscout, June Bee, Colosseum, Manie O'Hara, Montsin, Rude Awakening, Shine o'Night, War Beauty, Preceptress, You Alone, Miss Sarah, Loque, Inscoelda, Inscolassie, and Unerring.

Increases in attendance and betting marked the first three days of the Arlington meeting. The play is reported up 27 per cent and the attendance about 25 per cent over last year.

Charles Wells, whose contract is leased to Clarence E. Davison for the Arlington and Washington Parks meetings, concluded his apprentice term yesterday and will ride as a full fledged jockey from today onward.

Millsdale stable's Sun Lover, candidate for the Stars and Stripes handicap on July 4, worked a fast 6 furlongs in 1:14 2-5 from the barrier. The 4 year old son of Sun Beau, which arrived from New York with the Millsdale stable horses last week, is one of the early favorites for the holiday stake. Last year he ran a sensational race in the Classic stakes to finish second, only a neck back of the champion, Challedon.

Charles S. Howard's Advocator, W. E. Boeing's Porter's Mite, and Easy Mon, from the Calumet stable owned by Warren Wright, are among the entries. Joseph E. Widener's colors will be carried by Conqueror II., a war refugee from France which should attract much support because of the victory of another former member of Widener's French stables, Moscow II. on Wednesday. Rounding out the Glen Gowrie field are Milky Way farm's Magic Key and Woolford farm's Rifted Clouds.

Daily Doubles

ARLINGTON PARK.
Inviting and Vain Grove....$23.60

SUFFOLK DOWNS.
Ambo and St. Moritz....$26.20

DELAWARE PARK.
Parfait Amour and Cheer Me....$36.10

FAIRMOUNT PARK.
Future Winning and Big Sam....$72.80

DETROIT.
Petes Niece and Graustark....$42.60

SUFFOLK DOWNS RESULTS.

FIRST RACE—Purse $1,000, claiming, maiden 2 year olds, 5 furlongs:
Ambo, 113 [Krovitz] 8.00 4.00 3.20
Lactose, 116 [May] 8.20 6.40

DELAWARE PARK ENTRIES.

TODAY'S SELECTIONS

ARLINGTON PARK, ILL.
[Fast.]
1—Residue, Pair of Dice, Three by Three.
2—War Briar, Sun By, Beau Brannon.
3—Threadneedle, Holiday Tea, Valdina.
4—Lady Flyer, Joe Fisher, Am on Rye.
5—Mordecai, Cross Bow II., Buttermilk.
6—EASY MON, Rifted Clouds, Advocator.
7—Sir Jim James, Pernie, American Byrd.
8—Cardibre, Born Happy, Utica.

SUFFOLK DOWNS, BOSTON, MASS.
[Fast.]
1—Sadie F., Nipantuck, Epitaph.
2—Arestino, Patched Pants, Battle Won.
3—Eight and Six, Tony Weaver, Rough Biscuit.
4—Woodsia, Dinner Jacket, King Cotton.
5—Noodles, Proud Lass, Miss Gallant.
6—Fore Isus, Kenyon C., Brown Bomb.
7—ATATIME, Dulcimer, Redrock Canyon.
8—Lolschen, Ken's Revenge, Praetorian.

FAIR GROUNDS PARK, DETROIT, MICH.
[Fast.]
1—Moonbow Man, Sudie Greenock, Griddle.
2—Just Buck, Aftermath, Prenny.
3—Jota, Amos Greenock, Ladislas.
4—GRACE GRIER, Bojangles, Cherokee Red.
5—Sun Arbor, Scudder, Stormy Sea.
6—Fight On, Leading Bet, Madcap Yankee.
7—Abbot's Hour, Rich Girl, Evening Time.
8—Never Blue, Gay Days, Alan Chicle.

FAIRMOUNT PARK, COLLINSVILLE, ILL.
[Fast.]
1—Tipsy Pudding, Actdine, Sir Blackie.
2—Ito, Goodbye Blues, Chimney Top.
3—HALF ACRE, Sweep Day, Title Queen.
4—Ishkoodah, Sun Hat, Goodwin Entry.
5—Red Magic, Idle Worker, Fast Start.
6—French Jack, Jack Vennie, Mistucky.
7—Headin' Home, Ding Bin, Sweep Boy.
8—Black Scout, Charlie H., Emir.

DELAWARE PARK, STANTON, DEL.
[Fast.]
1—On the Beam, Bardy, Cherriko.
2—Counsuello, Chatabit, Dark Friend.
3—Greenwich Time, Edwin Booth, Game Runner.
4—Challante, Busy Fingers, Erudite.
5—Thorn Apple, Shipmadilly, Glorious Time.
6—Balapin, Wicket, Suburbanite.
7—Career Girl, Dona's Pal, Nicky.
8—HOWARD, Easter Holiday, Scarlet O.

AQUEDUCT, NEW YORK.
[Fast.]
1—Navarin, Cody, Time Scout.
2—Marion Collins, Two Kick, Sanwick.

FAIRMOUNT PARK RESULTS.

FIRST RACE—Purse $500, claiming, 3 year olds and up, 5½ furlongs:
Bloss. Queen, 110 [Sauter] 21.40 9.00 4.60
Phalamo, 115 [Jones]..... 4.00 2.80
Tarping, 110 [Bomar]..... 3.20
Time, 1:07 3-5. Jean Dale, War Scribbler, Black Anna, Trujillo, Maiden Dream, Tiptoe Out, and Gold Lass ran.

SECOND RACE—Purse $500, claiming, 3 year olds, 5½ furlongs:
Future Win., 115 [Brooks] 8.00 4.80 3.20
†Betty Bane, 110 [Loturco] 4.40 5.00
†Span. Party, 115 [Pichon] 3.60 3.40
Time, 1:08 2-5. Overcall, Lighter Moods, Fairab, Indisputable, Uvote, Dixie Crystal, Smiling Duel, Miss Peru, and Dahlia Bud ran. †Ran dead heat for place.

THIRD RACE—Purse $500, claiming, 3 year olds and up, 5½ furl'ngs:
Big Sam, 113 [Loturco].. 8.80 3.80 3.00
Royal Charm, 116 [O.Sc'k] 3.40 2.60
Super Luck, 113 [D.Scu'k] 2.60
Time 1:08 2-5. Lucky Quest, Grey Flash, Ducky D, Toney Doo, Bonnie Dream, Lone Wolf, Lee Walker, Toney Boy, and Mongol Jr. ran.

FOURTH RACE—Purse $500, claiming, 3 year olds and up, 5½ furlongs:
Ripple Along, 106 [C.Br's] 6.80 4.20 3.00
Nopalosa Porte, 111 [Ju'z] 5.40 3.20
Padra Girl, 106 [Nichol'n] 3.20
Time 1:08. The Chord, Gulf Tide, Mr. Seth, Tanna Ray, Prophecy, High Polish, Nuray, Sun Mistress, and The Pelican ran.

FIFTH RACE—Purse $600, claiming, 3 year olds and up, 6 furlongs:
Catchall, 116 [O.Scurlock]..8.20 4.00 2.80

DETROIT ENTRIES.

SUFFOLK DOWNS ENTRIES.

FAIRMOUNT PARK ENTRIES.

FIFTH RACE—Purse $500, claiming, 3 year olds and up, 5½ furlongs:
*Red Magic ....103 Shower 112
*Idle Worker ....108 Chatmin 113
Mammy Rose ....108 Lady Convention 112
In Transit ....113 *Lashy Bo 108
Hustle Along ....113 Mr. Bo 108
Leval Gold ....113 *Fast Start 113
Albert Beck ....113 *Padra Girl 107

SIXTH RACE—Purse $600, claiming, 3 year olds and up, mile and 70 yards:
Brentwood Lad ....116 Madam Gray 111
*Mistucky ....100 French Jack 111
*Jack Vennie ....107 Legal Advice 113
*Money Hill ....111 *Boute Feu 106

SEVENTH RACE—Purse $500, claiming, 3 year olds and up, 6 furlongs:
Gaming ....113 *Dovie Lou 103
*Pretty Hasty ....106 *Sand Bag 106
*Oxford Lad ....111 *Nopalosa Donna 106
*Tramway ....108 *Pierre Andre 108
Light Tack ....108 Headin' Home 113
*King Preston ....108 Kleen Flight 113
*Jane Bruce ....103 Ding Bin 116
Sweep Boy ....116 Rich Hill 116
Little Wasp ....111 *Neat Play 108

EIGHTH RACE—Purse $500, claiming, 4 year olds and up, 1 mile:
Charlie H. ....115 Wise Princess 105
*Audrey L. ....105 Live Event 110
*Reelaway ....110 Bahadur 110
*Incognito ....110 *Dr. Longwood 110
*Deft ....105 Bennett's Plane 115
Perplex ....115 *Feng Lu 105
Black Scout ....115 *Hilton 105
*Waterman ....110 *Baste 105
Scotty's Pride ....110 Emir 115
*Apprentice allowance claimed.

DETROIT RESULTS.

OPEN 52D A. A. U. TRACK MEET IN FRESNO TONIGHT

Metric Mile Tops Senior Events Tomorrow.

Fresno, Cal., June 27 (AP).—America's track and field athletes, denied a chance to gain international fame because war has wrecked the Olympic games, will hold a two day domestic version of the games tomorrow and Saturday nights in the 52d running of the National A. A. U. meet. Nearly 300 stars will compete in Fresno State college stadium.

College, club, and unattached athletes will perform. Even the United States marines will be represented. Junior championships will be decided Friday night and senior events Saturday night.

Cunningham Seeks Sixth Title.

Headlining the competition will be the 1,500 meter run. Glenn Cunningham will make a bid for his sixth national crown. Against him will be Blaine Rideout, defending champion; John Munski of Missouri, Gene Venzke, Walter Mehl of Wisconsin, Louis Zamperini of Southern California, and Paul Moore of Stanford.

Hurdle events will provide renewal of the duels of Fred Wolcott of Rice institute and Ed Dugger, the Tufts Negro. Each has been clocked in 13.9 seconds in the high barriers. Norwood Ewell, Negro sophomore from Penn State who has taken over the country's sprint leadership, will match speed with Harold Davis, Salinas junior college student competing for the San Francisco Olympic club; Mozelle Ellerbee of Tuskegee, Eulace Peacock of the Shore Athletic club of New Jersey, and Eddie Morris, Huntington Beach, Cal., prep star.

Burrowes vs. Kane.

Two college sophomores, Ed Burrowes of Princeton and Campbell Kane of Indiana, will fight it out in the 800 meters. Greg Rice of Notre Dame defends his senior A. A. U. crown against the challenge of Don Lash in the 5000 meters run.

The 400 meters dash will bring together Lee Orr of Washington State, new N. C. A. A. champion; Grover Klemmer, University of California freshman; Warren Breidenbach of Michigan, and Charles Belcher, formerly of Georgia Tech, among others.

In the field Georgetown's Al Blozis will renew his assault on shot and discus records. This season he has put the shot 56 feet ½ inch.

Seeks Vault Record.

Cornelius Warmerdam, world pole vault champion, will try to exceed his record—bettering height of 15 feet, while Les Steers will attempt to set a new ceiling in the high jump. He recently cleared 6 feet 10½ inches but absence of enough A. A. U. officials cost him a chance at a recognized record.

AQUEDUCT RESULTS.

FIRST RACE—Purse $1,200, claiming, maiden 2 year olds, 5½ furlongs:
Stimady, 118 [Fela].........7.50 4.10 3.90
Dotwill, 108 [Stout]...... 5.90 5.40
Treadon, 108 [Bailey]...... 7.70
Time, 1.07. Pessimist, South Anna, Lady Minerva, Lady Killer, and Possibility ran.

SECOND RACE—Purse $1,200, claiming, 4 year olds and up, 6 furlongs:
Cantovino, 115 [P.Roberts] 12.00 5.70 3.80
Nijinsky, 120 [Meade]..... 5.50 3.70
Big Boy Blue, 120 [Wright] 3.60
Time, 1:13. Eldee, Her Quest, Closekin, and Claro ran.

Sun Fox, 117 [Schmidl]...10.30 4.40 4.30
Dark Level, 123 [Anderson] 4.20 3.60
Ara Ornis, 102 [Stout].... 6.70
Time, 1:26 1-5. Bouncalong, Bideyourtime, War Noise, Irish Lark, Hieronymus, Bud's Girl, and Scotch Bread ran.

FIFTH RACE—Purse $1,500 added, handicap, 3 year olds and up, 1 1-16 miles:
Stoney Brush, 110 [R.Nash] 7.30 4.40 2.70
Danger Point, 117 [Johnson] 5.90 3.30
Irish Echo, 108 [C.Durando] 2.70
Time, 1:45. Histrionic and Balloter ran.

SIXTH RACE—Purse $1,200, claiming, 3 year olds, 1 1-16 miles:
Maechance, 119 [Stout]....4.40 2.90 2.20
Brown Slave, 114 [Wright] 3.00 2.20
Kens Pop, 113 [Anderson].. 2.60
Time, 1:46 4-5. Pistol Pete and Count Sneezy ran.

SEVENTH RACE—Purse $1,200, claiming, 3 year olds and up, 1 1-16 miles:
Miquelon, 121 [Stout]....13.60 5.00 2.90
Idle Sun, 114 [Eccard].... 13.70 3.80
Affirmation, 114 [Meade].. 2.30
Time, 1:46. Flying Dyke, Fencing, and Scatter Brain ran.

Grand Circuit

AT INDIANAPOLIS.

FOURTH RACE—Purse $1,235, championship stallion stake, 3 year old pace:
Fearless Peter, b. c., by Peter Volo-Peggy Guy [Parshall]....1 1 1
Peter Piper, b. c., by Peter Volo [Pownall]....3 3 2
Great Granddaugher, ch. f., by Highland Scott [Hasch]....2 2 3
Braden Hanover, b. g., by Guy McKinney [Dennison]....4 4 4
Times, 2:09¼, 2:07⅛, 2:08¼.

2 CALIFORNIANS SCORE UPSETS IN COLLEGE TENNIS

Haverford, Pa., June 27 (AP).—Two players from California scored upset victories today in the National Intercollegiate Tennis meet. Bill Reedy of Southern California and Bill Canning of California reached the quarter-finals along with top ranked Don McNeill of Kenyon and five other seeded stars.

Canning eliminated his teammate, Robert Peacock, 3-6, 7-5, 6-4, while Reedy humbled Seymour Greenberg of Northwestern, 6-2, 4-6, 6-3.

McNeill and Joe Hunt of Navy advanced without difficulty. McNeill beat Marion Shane of Kalamazoo, 6-4, 6-2, while Hunt conquered William Hardie of Miami, 6-2, 6-4. The defending champion, Frank Guernsey of Rice, had a tougher time subduing Dave Freedman of Pomona, 8-6, 8-6.

Ted Schroeder of Southern California, William Talbert of Cincinnati, and Isadore Bellis of Pennsylvania complete the round of eight.

In the third round of doubles play, Robert Harmon and Robert Peacock of California won from Charles Shostrom and Art Jorgensen of Chicago, 6-2, 6-3, while Reedy and his Southern California teammate, Kenneth Bartelt, defeated Greenberg and J. Clifford, representing Northwestern, 6-2, 6-1.

PARKS TO OPEN OUTDOOR POOLS, BEACHES MONDAY

The Chicago park district's 12 beaches and outdoor swimming pools in 38 parks will open on Monday, George T. Donoghue, superintendent of the park district, said yesterday. Parks where outdoor pools are located are:

Columbus, Douglas, Dvorak, Eckhart, Franklin, Garfield, Harrison, Holstein, Humboldt, Portage, Pulaski, Riis, Sheridan, Stanford, Union, California, Norwood, Stanton, Hamlin, Ada, Armour Square, Bessemer, Cornell Square, Davis Square, Fuller, Gage, Grand Crossing, Kennedy, Madden, Mark White, McKinley, Ogden, Palmer, Russell Square, Sherman, Trumbull, Tuley, and Washington.

The indoor pools are located at Austin Town Hall, Blackhawk, La Follette, Portage, Independence, and Ridge parks.

The park district accommodated 18,314,467 bathers last summer.

American Giants to Play Memphis Red Sox Sunday

Neil Robinson, one of the leading home run hitters in Negro baseball, will lead the Memphis Red Sox against the Chicago American Giants in a Negro American league double header Sunday afternoon at the latter's park, 39th street and Wentworth avenue. Robinson's homers were features of the last two East-West games at Comiskey park.

Thure Gustafson Heads International Soccer League

Thure Gustafson was elected president of the International Soccer league at a meeting held yesterday. He succeeds Joseph Trimmell. Albert Kautt was named vice president and E. M. Plambeck, secretary-treasurer.

ARLINGTON PARK
RACING
8 RACES DAILY
First Race 2:15 P. M.
ADMISSION TO GRANDSTAND
$1.00 including tax
LADIES FREE EVERY MONDAY
to Grandstand upon payment of 38c, State and Federal tax.
It's So Easy To Get There
C & N W Ry.
35 MINUTES DIRECT TO GRANDSTAND
Race Specials leave North Western Station at frequent intervals between 12:30 and 1:25 P.M. Air conditioned parlor car service. Extra trains on Saturday. A short, pleasant ride—direct to track. Fare—round trip 85c.
BY AUTOMOBILE From Loop and North Side. Any through street north to Foster, Peterson, Touhy, or Dempster; west to Rand Road (U. S. 12), Higgins Road (Ill. 72), or Northwest Highway (U. S. 14). From South and West Side. Any through street west to Harlem (42A), River Road, Mannheim Road (U. S. 45), or Illinois 54. Follow the Arlington arrows.
BUS SERVICE FROM LOOP AND NORTH SIDE: Hotel Sherman, 12:25 P.M.—Wilson & Sheridan, 12:40 P.M.—Howard St. "L", 12:45 & 1:15 P.M.—Logan Square "L", 12:45 P.M.—Lawrence & Milwaukee, 12:55 & 1:25 P.M.—Church-Davis St., Evanston, 1:15 P.M. FROM WEST AND SOUTH SIDE: Madison & Crawford, 12:45 P.M.—22nd & Cicero, 12:50 P.M.—Oak Park Ave. (all "L" branches), 1:00 P.M.—Glen Ellyn, Main St., 1:00 P.M.—63rd and Cottage Grove, 12:15 P.M.—63rd and Sangamon, 12:30 P.M.

State Street Store (State, Jackson, Van Buren) and Neighborhood Stores

ARTHUR CONAN DOYLE'S WIDOW DIES IN LONDON

Believer in Spiritualism, Like Husband.

LONDON, June 27 (AP).—Lady Conan Doyle, widow of Sir Arthur Conan Doyle, creator of Sherlock Holmes, died in London today.

Lady Conan Doyle.

Both Sir Arthur and his wife were firm believers in spiritualism. Sir Arthur contended not only that the dead remain in communication with the earth but also that in some cases spirits were able to materialize themselves.

Lady Doyle had claimed to be in frequent communication with the spirit of Sir Arthur since his death on July 7, 1930. She was the author's second wife. They were married in 1907.

RALPH MODJESKI, BRIDGE BUILDER, DIES AT AGE 79

Ralph Modjeski, a consulting bridge engineer in Chicago for more than 40 years, died Wednesday in Los Angeles, Cal., it was learned yesterday. He was 79 years old. His mother was the late Mme. Helena Modjeska, famed tragedienne.

Mr. Modjeski was one of the leading exponents of the modern engineering school, which advocates beauty and utility. He supervised the construction of the series of bascule bridges over the Chicago river and canals.

He was born in Krakow, Poland, and came to the United States in 1876. He became a citizen in 1883, using the masculine form of his mother's stage name. Mr. Modjeski was married twice and had two sons and three daughters by his first wife, Felice Benda of Krakow, Poland. He was divorced from her July 6, 1931, and married Mrs. Mary T. Giblin of New York and California on the following day.

J. J. BRODERICK FUNERAL TODAY; CARTAGE LEADER

Funeral services for John J. Broderick, former president of the Broderick Teaming company, will be held tomorrow noon from his residence, 6812 Constance avenue, to St. Philip Neri church, 2110 East 73d street. Burial will be in Calvary cemetery. Mr. Broderick died Wednesday night in Mercy hospital at the age of 73. He founded his teaming company 50 years ago. He was president of the Cartage Exchange of Chicago for 13 years and was a director at the time of his death. Surviving are his widow, Catherine; three daughters, Mrs. Mary Otstott, Mrs. Nora Ehret, and Mrs. Margaret Whalen, and three sons, Thomas J., William J., and the Rev. Daniel Broderick.

Lake Shore Drive Section to Be Closed for Repairs

The east half of Lake Shore drive from Ohio street to the Ogden slip bridge will be closed three days for resurfacing, beginning at 10 a. m. tomorrow, Otto K. Jelenik, park district traffic engineer, announced yesterday. Traffic will be rerouted while the work is in progress.

OBITUARIES

James T. Griffin.

Baltimore, Md., June 27 [Special].—James Thomas Griffin, manager of the inspection division of the Western Electric company's plant at Point Breeze, died last night in his home. He had been ill for about six months, and death resulted from heart disease. Known as one of Dartmouth's noted football centers, he was on several all-star football teams in the east in his junior and senior years in college.

Edward W. Lloyd.

Services for Edward W. Lloyd, vice president of the Commonwealth Edison company, will be held at 2 p. m. today in Fourth Presbyterian church, with burial in Rosehill cemetery. Mr. Lloyd died Wednesday night in his home at 900 North Michigan avenue. He was 68 years old. He leaves his widow, Alice; a daughter, Mrs. Philip A. Starck; a son, Allen G. Lloyd, and a brother, Arthur M. Lloyd.

Frederic H. Irvine.

Funeral services for Frederic H. Irvine, a former Chicagoan, who died Wednesday in Los Angeles, Cal., will be held in Los Angeles tomorrow. Mr. Irvine was a salesman for the S. S. White Dental Manufacturing company. He was 49 years old. His widow, Grace, and a son, Frederic Jr., survive.

WINNIE WINKLE, THE BREADWINNER: Pennies from Heaven

TODAY'S RADIO BROADCASTS

The W-G-N program scheduled today is tentative. All regular programs, including those listed below, are subject to cancellation so that W-G-N may carry all major sessions of the Republican national convention.

ON SHORT WAVES.
[Central Daylight Saving Time.]

ROME—10 p. m.—News in English. 2RO3, 31.15 m.; 2RO4, 25.40 m.; 2RO6, 19.61.

LONDON—10:45 p. m.—"World Affairs," talk by Wickham Steed, GSC, 9.58 meg., 31.3 m.

MOSCOW—3 a. m.—English period. RV96, 15.24 meg., 19.7 m.

CHICAGO FREQUENCIES.

W-G-N—720	WCBD—1080
WIND—560	WJJD—1130
WMAQ—670	WWAE—1200
WBBM—770	WSBC—1210
WLS—870	WEDC—1210
WENR—870	WGES—1360
WAAF—920	WHFC—1420
WCFL—970	WHIP—1480

[*Indicates MBS program.]

7:00 A. M.
W-G-N—Good Morning prog.
WCFL—Cheerful Earful.
WMAQ—Suburban hour.
WJJD—Louis P. Lehman.
WAAF—Breakfast Express.
WBBM—News of Europe.

7:15 A. M.
WLS—Bulletin Board.
WBBM—Piano Parade.

7:30 A. M.
WLS—Christine.
WBBM—Musical Clock.
WJJD—Christian Science.

7:40 A. M.
W-G-N—Everyday Words.
WLS—Morning Devotions.
WJJD—Weather Bureau.

7:45 A. M.
*W-G-N—Good Morning prog.

7:55 A. M.
W-G-N—Whistler and His Dog.

8:00 A. M.
W-G-N—Your Morning News.
WJJD—Musical Motorist.
WMAQ—Your Neighbor.
WLS—Singing Milkman.
WCFL—Breakfast club.

8:15 A. M.
W-G-N—Listen to the Band.

8:30 A. M.
W-G-N—Good Morning prog.
WBBM—Gospel Singer.
WMAQ—Coffee Time.
WJJD—Victor Lindlahr.
WLS—Rangers.
WIND—Bob Atcher.

8:40 A. M.
W-G-N—Waker Upper.

8:45 A. M.
W-G-N—Problem Lady.
WBBM—Meet the Missus.
WMAQ—A Step Ahead.
WLS—Alice Blair.

9:00 A. M.
*W-G-N—Arthur Godfrey.
WMAQ—The Man I Married.
WCFL—Variety program.
WLS—Miss Julia.
WIND—Start Right.
WJJD—Toastmaster.
WBBM—Kitty Kelly.

9:10 A. M.
WAAF—Canary Serenade.

9:15 A. M.
W-G-N—News.
WLS—Vic and Sade.
WCFL—Danceland.
WBBM—Myrt and Marge.
WMAQ—Midstream.
WIND—American Legion.
WJJD—Neighbors at Home.

9:20 A. M.
W-G-N—Morning Musical.

9:30 A. M.
*W-G-N—Keep Fit to Music.
WJJD—Parent-Teacher.
WLS—Mary Marlin.
WMAQ—Ellen Randolph.
WIND—Hawaii Calls.
WBBM—Hilltop House.

9:45 A. M.
W-G-N—June Baker, Home Management.
WBBM—Stepmother.
WMAQ—By Kathleen Norris.
WIND—Bob and Bonnie.
WJJD—Friday Fling.
WLS—Pepper Young.

10:00 A. M.
W-G-N—Tom, Dick, and Harry.
WMAQ—David Harum.
WBBM—Short Story.
WLS—Your Treat.
WIND—Traffic Court.
WCFL—For Women Only.

10:15 A. M.
W-G-N—Blue Horizon.
WLS—Elm Creek Folks.
WBBM—Life Begins.
WMAQ—Road of Life.
WJJD—Swing Fever.
WCFL—Magic Moments.

10:30 A. M.
*W-G-N—Bachelor's Children.
WJJD—Gene Austin.
WMAQ—Against the Storm.
WBBM—Big Sister.
WLS—Embarrassing Moments.
WAAF—Novelettes.

10:45 A. M.
W-G-N—Linda's Love.
WMAQ—Guiding Light.
WLS—Live Stock market.
WBBM—Aunt Jenny's Stories.
WJJD—Missing Persons.
WAAF—Orchids and Moonlight.
WCFL—Rhumba Café.
WIND—Dance and Romance.

11:00 A. M.
W-G-N—Editor's Daughter.
WLS—Martha Crane.
WCFL—General Speaks.
WMAQ—Women in White.
[illegible]

WBBM—When a Girl Marries.
WAAF—Romance Melodies.
WJJD—Dorothy Deere.
WCFL—Phil Libby.

11:30 A. M.
W-G-N—Painted Dreams.
WMAQ—Farm and Home.
WBBM—Helen Trent.
WJJD—Safety Court.
WLS—Portia Blake.
WAAF—Willie Winn.

11:45 A. M.
*W-G-N—The Carters.
WBBM—Our Gal Sunday.
WLS—Red Foley.
WCFL—Sport News.

NOON.
W-G-N—Guy Savage.
WBBM—The Goldbergs.
WLS—Homemaker's prog.
WAAF—Symphonic hour.
WMBI—Midday hour.

12:15 P. M.
W-G-N—What Do You Say?
WBBM—Beautiful Life.
WMAQ—Frankie Masters.
WIND—Missus to Market.
WCFL—Meet the Folks.

12:30 P. M.
W-G-N—Markets.
WJJD—Noonday Service.
WMAQ—Julia Blake.
WBBM—Right to Happiness.
WHIP—Noon Time.
WCFL—H. V. Kaltenborn.

12:35 P. M.
W-G-N—Len Salvo.

12:45 P. M.
*W-G-N—Jimmy Walsh's orchestra.
WBBM—Road of Life.
WHIP—Kenneth Wells.
WLS—Dinnerbell program.
WCFL—General Speaks.

12:50 P. M.
WMAQ—Doggy Dan.

1:00 P. M.
*W-G-N—The Republican national convention from Philadelphia to conclusion.
WIND—Italian hour.
WMAQ—Light of the World.
WCFL—Don Norman.
WJJD—Live Stock Market.
WBBM—Young Dr. Malone.
WHIP—Walkers with God.

1:15 P. M.
WCFL—The Cavanaughs.
WMAQ—Arnold Grimm.
WBBM—Joyce Jordan.
WJJD—Farm Advisor.

1:30 P. M.
WBBM—Fletcher Wiley.
WHIP—Going Forward.
WJJD—Missus to Market.
WCFL—Concert Orchestra.
WMAQ—Valiant Lady.
WIND Sports Edition.
WLS—Al Tiffany.

1:45 P. M.
W-G-N—Leadoff Man.
WMAQ—Church hymns.
WBBM—My Son and I.
WIND—Race Results.
WCFL—Spotlight program.
WAAF—Stock Market.
WLS—Grain Market.

2:00 P. M.
W-G-N—Senators vs. Red Sox.
WJJD—Brooklyn vs. Bees.
WLS—Orphans of Divorce.
WBBM—Society Girl.
WMAQ—Mary Marlin.

2:15 P. M.
WMAQ—Ma Perkins.
WBBM—In Hollywood.
WLS—Amanda.
WCFL—Danceland.

2:30 P. M.
WMAQ—Pepper Young.
WLS—John's Other Wife.
WBBM—Athletics vs. Yankees.
WIND—Race results.

2:45 P. M.
WMAQ—Vic and Sade.
WLS—Just Plain Bill.
WAAF—Waltz Time.

3:00 P. M.
WMAQ—Backstage Wife.
WENR—Heart Songs.
WAAF—Mythical Ballroom.
WCFL—Concert hour.

3:15 P. M.
WMAQ—Stella Dallas.
WENR—Club Matinée.

3:30 P. M.
WMAQ—Lorenzo Jones.
WIND—Race results.

3:45 P. M.
WMAQ—Widder Brown.

4:00 P. M.
W-G-N—Swing It.
WMAQ—Girl Alone.
WJJD—Scoreboard.
WENR—Paradise Thunder.
WIND—Sport Flashes.
WBBM—Tenth Inning.

4:15 P. M.
*W-G-N—Bob Nichol's orch.
WMAQ—Kitty Keene.
WENR—Home Forum.
WAAF—Rhyme Time.
WBBM—Flanagrams.

4:30 P. M.
W-G-N—Afternoon Musical.
WENR—Frank Watanabe.
WMAQ—Musical Memories.
WBBM—Concert orchestra.
WAAF—Salon concert.

4:45 P. M.
WMAQ—The O'Neils.
WENR—Edward Davies.
WBBM—Scattergood Baines.
WMBI—Novachord.
WJJD—Santaella's orch.

5:00 P. M.
*W-G-N—A. P. News.
WENR—Rocky Gordon.
WBBM—Musical Interlude.
WMAQ—Houseboat Hannah.

5:05 P. M.
[illegible]
WENR—Malcolm Claire.

WMAQ—Lone Journey.
WCFL—Uncle Harry.
WAAF—Sport Shorts.
WBBM—Hedda Hopper.
WJJD—On Right Side.

5:30 P. M.
*W-G-N—Jane Anderson.
WAAF—Let's Dance.
WMAQ—Lil' Abner.
WCFL—George Barnes' orch.
WHIP—Budapest hour.
WENR—Irene Wicker.

5:45 P. M.
*W-G-N—Orphan Annie.
WBBM—World Today.
WENR—Bud Barton.
WAAF—Tower Tunes.
WCFL—Jack Kelly's orch.
WMBI—Chapel Hymns.

6:00 P. M.
W-G-N—B. Ginsburgh's orch.
WENR—Radio Fanfare.
WMAQ—Spanish Rhythms.
WBBM—Charlie Grimm.
WAAF—Mythical Ballroom.

6:15 P. M.
W-G-N—Bob Elson.
WCFL—Dinner Concert.
WMBI—Evensong.
WJJD—Twilight Musical.

6:30 P. M.
W-G-N—Capt. Herne.
WBBM—The Golf Show.
WCFL—Race Results.
WJJD—Fred Beck.

6:40 P. M.
WMAQ—Musical Entrée.

6:45 P. M.
*W-G-N—Inside of Sports.
WCFL—Time for Music.
WLS—Discussion club.
WJJD—Open Door.
WMAQ—Melody Postman.
WBBM—Rhythm Off Record.

7:00 P. M.
*W-G-N—Fifth Row Center.
WMAQ—Lucille Manners.
WIND—Ball Game.
WBBM—Kate Smith hour.
WLS—Boys State.
WWAE—Twilight Symphony.

7:15 P. M.
WCFL—Jack Kelly's orch.
WJJD—Heidelberg Ensemble.

7:30 P. M.
W-G-N—Blue Barron's orch.
WCFL—Labor Flashes.
WLS—Death Valley Days.
WHIP—Twilight Melodies.
WAAF—Melody Parade.
WIND—Sports Review.
WJJD—Music Please.

7:45 P. M.
WCFL—Dr. Carruthers.
WJJD—Crusader's orch.

8:00 P. M.
W-G-N—Billy Repaid News.
WBBM—Johnny Presents.
WMAQ—Waltz Time.
WAAF—Spotlight Melodies.
WJJD—Funmakers.
WENR—Show Boat.
WIND—Scattergood Baines.
WCFL—Novena service.
WHIP—Haunting Shapes.

8:15 P. M.
W-G-N—Eddy Howard.
WAAF—Concert Miniature.
WIND—Stump the Horseman.

8:30 P. M.
W-G-N—Tomorrow's Tribune.
WENR—Amazing America.
WBBM—Grand Central Station.
WMAQ—What's My Name?
WIND—Elliot Roosevelt.
WJJD—Suppertime Frolic.
WCFL—Hal Totten.

8:37 P. M.
W-G-N—Quin Ryan.

8:45 P. M.
W-G-N—Freddy Martin's orch.
WCFL—Cubs vs. Reds.

9:00 P. M.
*W-G-N—Ray Gram Swing.
WBBM—G. O. P. Convention. Also WIND.
WMAQ—Don Ameche.

9:15 P. M.
W-G-N—Griff Williams' orch.
WENR—Carl Ravazza's orch.

9:30 P. M.
W-G-N—Grant park concert.
WMAQ—Quiz Kids.
WENR—Grant park concert.
WBBM—Al Pearce.

10:00 P. M.
W-G-N—L. Keller's orch.
WBBM—Amos 'n' Andy.
WENR—Ten o'Clock Final.
WMAQ—Pleasure Time.
WIND—Swedish program.

10:15 P. M.
W-G-N—News.
WEDC—Hollywood Gossip.
WBBM—Lanny Ross.

10:20 P. M.
W-G-N—Bill McCune's orch.

10:30 P. M.
W-G-N—Freddy Martin's orchestra.
WIND—Larry Clinton.
WMAQ—Lou Breese.

10:45 P. M.
WBBM—Larry Clinton's orch.
WCFL—Music Lovers Prog.

11:00 P. M.
W-G-N—Late News.
WENR—Clyde Lucas' orch.
WBBM—Andy Kirk's orch.
WMAQ—G. O. P. Convention.

11:15 P. M.
*W-G-N—T. Thompson's orch.

11:30 P. M.
*W-G-N—Charlie Baum's orchestra.
WMAQ—Earl Hines' orch.
WBBM—Glen Gray's orch.
WENR—Music You Want.

MIDNIGHT.
W-G-N—L. Keller's orch.
WEDC—Humans of Fate.
WBBM—Aristocrats.
WMAQ—Lou Holden's orch.
WENR—Tommy Dorsey's orchestra.
WIND—Nite watch.

12:30 A. M.
W-G-N—Griff Williams.
WMAQ—Carl Ravazza's orch.
[illegible]
*W-G-N—Blue Barron's orch.

Today's Features

ON W-G-N.
Subject to G. O. P. Convention.
[Central Daylight Saving Time.]

Fifth Row Center on W-G-N and the Mutual network from 7 to 7:30 this evening will star Cobina Wright Jr., young songstress and actress of New York. "Manhattan Masquerade," tonight's production, written by William A. Bacher, W-G-N producer-director, and Ashmead Scott, is the story of a romance of a titled Englishman and an American girl who are in love, but are held apart by social position. Supporting Miss Wright will be Bret Morrison, John Goldsworthy, and Malcolm Meacham. Harold Stokes and the W-G-N Dance orchestra will provide the musical setting.

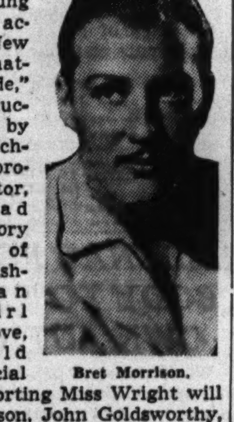

Bret Morrison.

At 8:15 p. m. Eddy Howard, young singer and song writer, will offer his quarter-hour of songs. Lou Adrian's orchestra and Sydney, noted Hollywood make-up artist, will be featured with Howard.

Tonight's Grant park concert will be presented on W-G-N and Mutual at 9:30 p. m. by Jerzy Bojanowski and his orchestra.

Starting at 2 p. m. Bob Elson is to give a play-by-play report of the ball game between the Washington Senators and Boston Red Sox at Boston. Bob's Lead-Off Man will precede the game at 1:45 p. m. The Swing It show with Bill Anson, will follow at approximately 4 p. m.

Other programs:

8:45 a. m.—Problem Lady.
10—Tom, Dick, and Harry.
11—The Editor's Daughter.
6:30 p. m.—Captain Herne, news.
9—Raymond Gram Swing [MBS].

ON OTHER STATIONS.

7 p. m.—WMAQ—Lucille Manners' and Frank Black's music.
7—WBBM—Kate Smith presents "Johnny Appleseed."
7:30—WLS—Death Valley Days.
8—WMAQ—Waltz Time with Frank Munn.
8—WENR—Show Boat with Marlin Hurt, Virginia Verrill, Dick Todd, Carlton Brickert and others.
8:30—WENR—This Amazing America.
8:30—WBBM—Grand Central Station.
8:30—WMAQ—What's My Name?
9—WMAQ—Don Ameche with Claire Trevor and Pat Friday.
9:30—WENR—Jerzy Bojanowski's music from Grant park.
9:30—WMAQ—Quiz Kids, with Joe Kelly. [Première.]

John F. Hack, Hotel Owner of Merton, Wis., Is Dead

Waukesha, Wis., June 27 [Special].—John Field Hack, 64 years old, owner of the Lake Keesus hotel at Merton, died in his home there yesterday. He was born in the town of Brookfield and had lived in the county all his life. He leaves three sons, a brother, four sisters, and two grandchildren.

W. F. Erzinger, 64, Dies; Was Banker in Kankakee

Kankakee, Ill., June 27 [Special].—William F. Erzinger, 64 years old, vice president of the City National bank of Kankakee, civic leader and retired business man, died of a heart attack last night in his home. The funeral will be tomorrow at the residence. He leaves a daughter, Mrs. Joseph Tolson Jr.

WITHIN YOUR MEANS!
Lainservices
UNEQUALLED—YET COST NO MORE
Lain & Son
UNDERTAKERS

HIRES ROOT BEER
Invites You to Hear
JOLLY JOE
AT 9 A. M.
EVERY SATURDAY
ON W-G-N

OBITUARIES

Frank W. Collins.

New York, June 27 [Special].—Frank W. Collins, a vice president and director of the Commercial Investment Trust corporation, died today in New Rochelle. He was 47 years old, and a resident of Miami Beach, Fla., and Larchmont, N. Y. Born in Crawfordsville, Ind., he had been with the finance corporation for 30 years. At one time he headed the company's Chicago office He leaves his widow, the former Lillie Cobb of St. Louis; a daughter, a sister, Mrs. Lottie C. Walsh of St. Louis, and three brothers. His body will be taken tomorrow to St. Louis, where funeral services will be held Monday.

Leroy Wyant.

Funeral services for Leroy Wyant, superintendent of telegraph and signals for the Rock Island railroad, will be held at 2 p. m. tomorrow in the chapel at 63d street and Harvard avenue. Mr. Wyant, who was 55 years old, died Wednesday in the Englewood hospital. He lived at 9607 South Seeley avenue. Mr. Wyant attended Purdue university, where he was a member of the football team. He leaves his widow, three sons, and a daughter.

Michael A. Tennant.

Services for Michael A. Tennant, a veteran railroad engineer, who died Wednesday in his home in Elgin, will be held tomorrow afternoon in Elgin. Mr. Tennant had worked for the Milwaukee railroad for 50 years, mostly on Elgin-Chicago commuter trains. His widow, Caroline; two brothers, and three sisters survive.

Edward E. Tanner.

Buffalo, N. Y., June 27 [Special].—Edward E. Tanner, 75 years old, an assistant attorney general of New York state, died here today. He was a state Court of Claims attorney in 1923 and 1924, and had been assistant attorney general since 1931.

Dr. Wilhelm Stekel.

LONDON, June 27 (AP).—Dr. Wilhelm Stekel, psychologist and formerly chief assistant to Dr. Sigmund Freud, the Viennese "father of psychoanalysis," died here today. He was 72 years old.

Thomas B. Paine.

Atlanta, Ga., June 27 (AP).—Thomas Brigham Paine, 80 years old, retired banker, social leader, and for many years a member of the executive committee of the United States Golf association, died today after a brief illness. A native of Charleston, S. C., Paine was educated in England. He began his business career in Atlanta and later started the banking house of Thomas B. Paine & Co. He leaves his widow and a daughter, Mrs. William Safferans of Indianapolis, Ind.

John I. Blanchfield.

New York, June 27 [Special].—John I. Blanchfield, assistant vice president of the Brooklyn Union Gas company, died of a heart attack today. Blanchfield, an expert on utility rates, was 59 years old.

BEAUTY Softens Sorrow
. . . that is why we send flowers. They speak more comfort than a thousand words.
George Wienhoeber INC. FLORIST
41 S. Wabash 28 N. Michigan
all phones: RANDOLPH 3700

UNDERTAKERS.

Lain & Son
Funeral Service Information
SOUTH SIDE CHAPEL
63D AND HARVARD-AVENUE.

FRIDAY.

Lindemann—Herman.	1:30 In Church
Loizzo—Sam A.	3 p. m. At Chapel
Wiley—Herbert.	10 a. m. At chapel

SATURDAY.

Anderson—Oscar L.	11 a. m. At Chapel
Hammond—Samuel M.	2 p. m. At Residence
Johnson—Carl A.	2 p. m. At Chapel
Musser—Evelyn M.	3 p. m. At Chapel
Rife—Frank.	4 p. m. At Chapel
Schultz—Henry.	1 p. m. At Chapel
Wyant—Leroy.	2 p. m. In Church

SERVICES TO BE ARRANGED.
Allison—Wilton L.
Specter—Joseph.

NORTH SIDE CHAPEL
5501 North Ashland-avenue.

FRIDAY.

Barton—Charles E.	10 a. m. At Chapel
Leonhardt—George P.	2 p. m. At Chapel

SATURDAY.

England—Oscar L.	Services private
Johnson—Anna	10 a. m. At Chapel
Miller—William.	2 p. m. At Chapel

McNEILL FUNERAL HOME, LOWEST PRICES IN CHICAGO
217 N. Cicero av. Aus. 1700 Vil. 5900

MONUMENTS AND MAUSOLEUMS.

CEMETERY MARKERS MONUMENTS AT savings. Sears-Roebuck, State at ... Basement.

CEMETERIES.

WEST Side 4-6-8 gr. lot—$20 per gr.; L trans.; perp. c.; terms. Van. 1191.

DEATH NOTICES

In Memoriam.

JOHNSON—Mary Johnson. In loving memory of my dear sister, who passed away two years ago today. KATE.

MARCUSSON—Al Marcusson. In loving memory of my beloved husband, who passed away June 28, 1939. DEVOTED WIFE AND CHILDREN.

MICELE—In loving memory of Sylvester G. Micele, who passed away four years ago today. MICELE FAMILY.

Fraternal Notices.

KENWOOD LODGE NO. 800, A. F. & A. M.—Services for Brother William Miller will be held Saturday, 2 p. m., in the chapel at 5501 N. Ashland avenue. Interment Rosehill. Attendance of members desired.
WILLIAM D. CHISHOLM, W. Master.
EDWARD O. DIETERLE, Secretary.

ACHTERBERGH—Minnie Achterbergh [nee Hupke], of 5200 S. Laflin street, June 26, 1940, age 83 years, beloved wife of the late Charles, fond mother of Mrs. Emma Draper, Charles, Mrs. Rose Stetson, William, Emil, Mrs. Minnie Engler, and Mrs. Elizabeth Hansen, dear sister of Richard and Theodore Hupke. Resting at funeral home, 1758 W. 51st street. Funeral services Saturday, June 29, at 2 p. m. Interment Evergreen.

AMBROSIA—See Averaino notice.

AVERAINO—Nevicilla Maria Averaino [nee Garippo] of 1338 Grenshaw, loving wife of Louis and the late Vito Ambrosia, devoted mother of John, George, Willis, Mrs. Arleen Gresik, and Mrs. Pauline Citro. Funeral Saturday, 9 a. m., from chapel, 813 W. Taylor street, to Our Lady of Pompeii church. Interment Mount Carmel.

BAILLIE—James W. Baillie. Services in chapel, 4227 Cottage Grove avenue, Friday, 8 p. m.

BALCH—Emma Balch of Wilmette, age 91 years, beloved mother of Edwin F., George H., Frank O. Balch, and the late Grace Ott. Services at Davenport, Ia. Remains at chapel, 1118 Greenleaf avenue, Wilmette, until Friday evening.

BOLAND—Terrence E. Boland, June 26, of 3147 Sunnyside avenue, Brookfield, Ill., beloved husband of Virginia, fond father of Richard W. and Terrence E. Jr., grandfather of Gail Lynne, son of Mr. and Mrs. M. Boland of 527 S. Lyman avenue, Oak Park, brother of Mrs. Frank J. Cashion and Miss Frances M. Boland. Funeral Saturday, June 29, at 8:30 a. m., from chapel, 124-126 Madison street, Oak Park, at Lombard avenue, to St. Barbara's church, 127 S. Prairie avenue, Brookfield, where requiem high mass will be celebrated at 9:30 a. m. Interment St. Joseph's cemetery.

BRINKMAN—Frederick H. Brinkman, beloved husband of Christina Brinkman [nee Teed], fond father of Mrs. Thomas Wess, Rosemary and Robert, brother of Mrs. O. Wilker and Henry Brinkman. Funeral Saturday at 2 p. m. at late residence, 9024 S. Racine avenue. Interment St. Mary's. Victory 1859.

BRODERICK—John J. Broderick, beloved husband of Catherine Lane Broderick, dear father of the Rev. Daniel J. Broderick, S. J.; Mary Otstott, Noan Ehret, Margaret Whalen, Thomas J., William J., and the late Catherine and John, and brother of Mrs. Tess Shaugnessy. Funeral Saturday, 11:30 a. m., from residence, 6812 Constance avenue, to St. Philip Neri church, 72d street and Merrill avenue. Interment Calvary cemetery. Please omit flowers.

BYRNE—Sadie Nolan Byrne, June 27, 1940, beloved wife of Frank J. Byrne and mother of Francis, William, and Lawrence, sister of Mrs. Kathryn Donovan. Funeral Saturday at 11:30 a. m. from funeral home, 6311 N. Clark street, to St. Gertrude's church. Interment Calvary.

BURKE—Kathyrn Burke, beloved wife of William A., fond mother of William Jr., James, Thomas, and Robert. Funeral Saturday, June 29, at 9 a. m., from residence, 311 W. Maple street, Lombard, Ill., to Sacred Heart church, Lombard. Interment St. Mary's, Elmhurst.

CALDWELL—Thomas B. Caldwell, June 26, 1940, of 6838 Oglesby avenue, beloved husband of Marjorie S., father of Lawrence B., son of Beverly C., brother of Elizabeth R. Caldwell and Mrs. Eva Miller. Funeral services in the chapel, 4227 Cottage Grove avenue, Friday, 3:30 p. m. Interment private.

COLLINS—Frank W. Collins, Thursday, June 27, at Larchmont, N. Y., dear husband of Lillie Collins [nee Cobb], fond father of Grace Collins, brother of Andrew, James, and William Collins, and Lottie Walsh, and our dear brother-in-law, nephew, and uncle. Funeral Monday morning, July 1, at Southern funeral home, 6320 South Grand boulevard, St. Louis, Mo.

COUSINS—Henry C. Cousins of 4445 N. California avenue, beloved husband of Modeste, fond father of Odessa Templeton, Harold, Ruth Kohl, and Vera Wilder. Funeral Saturday at 10:30 a. m. from funeral home, 3905-07 Lincoln avenue, to Our Lady of Mercy church.

CURCIO—Ethel Curcio, daughter of Mr. and Mrs. Joseph Curcio, sister of Joseph and Robert, granddaughter of Mr. and Mrs. Joseph Maro and Mr. and Mrs. Frank Curcio. Funeral Saturday, June 29, from late address, 1934 W. Grand avenue. Mass 9:30 a. m. Burial Mount Carmel. Information Monroe 5044.

CURRY—Sarah Ann Curry, June 26, dearly beloved wife of Charles, loving mother of Frederick Curry and Mrs. Kathleen Cowan. Funeral services Saturday morning at 11 o'clock at mortuary, 1356 Wellington avenue. Interment Ridgewood cemetery.

DEATH NOTICES

DALEY—Edward Daley of 3343 W. 60th street, beloved husband of Ada. Services Saturday, June 29, at 1:30 p. m., at chapel, 6245 S. Kedzie avenue. Interment Oak Hill.

DI CARLO—Virginio Di Carlo, fond brother of Mrs. Millie Etherton, Rubardo, Ruo Kino, Columbus and Stella. Funeral Monday, July 1, from chapel, 1801 W. Jackson boulevard, at 9 a. m., to St. Callisto church. Interment Mount Carmel.

DUBIEL—Stanley Dubiel, Downers Grove. Services St. Mary's church, Downers Grove, June 29, at 9:30 a. m. Interment St. Bernard's.

ENGLAND—Oscar L. England of 5139 N. Western avenue, June 27, 1940, beloved husband of Edna Meller England, father of Ethel and Alice, brother of Mrs. William H. Muschlet. At chapel, 5501 N. Ashland avenue. Services private, Saturday, June 29.

FAIWELL—Solomon Faiwell, late residence, 4805 N. Central Park avenue, beloved husband of Judith, fond father of Abraham H. of Waukegan, Rose Rosenstein, Lillian Shapiro, Florence Gordon, Dorothy Berman, and the late Eva Weiss, brother of Harry and Rachel Fogel; leaves 16 grandchildren and 2 great-grandchildren. Funeral today, Friday, 2 p. m., at chapel, 3021 Lawrence avenue. Interment Jewish Waldheim.

FARWELL—Marian Foster Farwell, June 27, 1940, Lake Forest, Ill., daughter of Albert Day and Edith Foster Farwell. Funeral services at First Presbyterian church, Lake Forest, Friday, at 3:30 p. m.

FLEISCHER—Emma Dierssen Fleischer, beloved wife of Oscar F. Fleischer, fond mother of Helen Larson and Charles F. Fleischer. Services Friday, June 28, 2 p. m., at chapel, 2800 Belmont avenue. Interment Acacia Park cemetery. Please omit flowers.

FLYNN—Peter Flynn, husband of Eva Hand Flynn, father of Mrs. Wilma Walcott, brother of Edward, John, William, Mrs. John Dowling of Gary, Ind. Funeral Saturday, at 9:30 a. m., at chapel, 9500 Commercial avenue. Interment St. Mary's cemetery. Member of Electrical Workers' local, No. 134. Call South Chicago 0155.

FRANK—Babette Frank, nee Reinach, age 74, beloved mother of Janet Rooker, L. Norman Frank, and the late Ramona Kloepper, sister of Emma Kreicker and Lena and Henry Reinach. Services Saturday, June 29, 2 p. m., at chapel, 3154 N. Clark street. Cremation Graceland.

GUNTHER—Katherine L. Gunther, June 27, 1940, at Sacred Heart sanitarium, Milwaukee, Wis., widow of the late Dr. H. A. Gunther, dear sister of Mrs. J. H. Schiller. Funeral services at chapel, 200 E. Erie street, Saturday, 10 a. m. Interment private.

HAAG—Anna C. Haag, 2459 Cuyler avenue, June 25, 1940, beloved wife of George, loving mother of Alphonse Stiermann, Julia Jaeger, Mollie Madar, Frances Schroeder, George Haag, and Paul Haag, fond grandmother of six grandchildren. Funeral Saturday, June 29, at 10 a. m., from chapel, 2114 Irving Park road, to St. Benedict's church.

HAMMOND—Samuel M. Hammond, June 27, 1940, beloved husband of the late Margaret Hammond, father of Mrs. Mae Kindt, Mrs. Pearl M. Raven, Mrs. Alvina Ives, Richard E. and Samuel E. Hammond, brother of Richard Hammond. At late residence, 7427 Lafayette avenue, where services will be held Saturday, June 29, at 2 p. m. Interment Evergreen.

HERTEL—Mary Hertel, beloved wife of Charles. Services at chapel, 7030 S. Halsted street, Saturday, June 29, at 2 p. m. Interment Evergreen.

ILIFF-REED—Charles Iliff-Reed, age 40 years, husband of Ann Reed, father of Richard and Eugene, son of Byron and the late Della Iliff, brother of David, James, and Albert. Remains at chapel, 2701 N. Clark street. Funeral Saturday, 10 a. m. Interment St. Joseph's cemetery.

JOHNSON—Carl A. Johnson, 422 W. 66th place, June 27, 1940, beloved husband of Bessie M. Johnson, fond father of Carl F., Wilbur A., Eugene R., and Betty Jane, son of Mrs. Anna Johnson, brother of Mrs. Charles Johnsen and Ronald Johnson. At chapel, 63d and Harvard, where services will be held Saturday, June 29, at 2 p. m. under auspices of Lombard lodge, No. 1098, A. F. & A. M. Interment Oak Hill.

JONES—Lillian M. Jones of Wilmette, Ill., mother of Mrs. P. A. Nichol, Mrs. Lester Young, Mrs. R. A. Bengtson, Mrs. S. W. Gall, Ruby and Dr. E. H. Jones. Services Saturday afternoon in Cincinnati, O.

JUNG—Marguerite Jung, June 26, dearly beloved daughter of John and the late Augusta, sister of John Jr. and granddaughter of Marguerite Jung. Funeral Saturday afternoon at 2 o'clock at mortuary, 1356 Wellington avenue, to Rosehill cemetery.

KOPP—Eva Rose Kopp, nee Sobieszczyk, beloved wife of Fred, mother of Adele and Fred, mother-in-law of Arthur Sypel, daughter of Joseph and the late Josephine Sobieszczyk, sister of Mrs. Martha Pettkoske, Mrs. Mary Mackowiak, Josephine Glon, Susan Mayschak, and the late Brother Bernard. Funeral from home, 5412 Foster avenue, Saturday, 10 a. m., to St. Cornelius church. Interment St. Joseph's.

KORDELL—Louise Kordell, wife of Nicholas, mother of Leon, grandmother of Leon Jr., sister of Michael Ciebien. Funeral Saturday, June 29, 9 a. m., from chapel, 1137 Noble street. Interment St. Adalbert's.

KRAMER—John Kramer, beloved husband of Frances [nee Klider], dear father of Elizabeth, Veronica, and Aloysius, grandfather of Margaret Anne, father-in-law of Evelyn and Melvin Ziolkowski. Funeral services Saturday, 9:30 a. m., at Holy Trinity church. Interment St. Adalbert's cemetery.

KRITCHEVSKY—Dr. Wolf Kritchevsky, age 53 years, of 7049 Chappell avenue, June 27, 1940, beloved husband of Diana Kritchevsky, devoted father of Jerome, Theodore, and Gene, brother of Jacob, Leah, Ben, Rose, Gissia, Golia, Gertz, Albert, and Nina. Funeral Monday, July 1, 1940, at 10 a. m., at chapel, 4225 W. Roosevelt road. Interment Jewish Waldheim. Please omit flowers.

LANCASTER—Rose A. Lancaster [nee Jesse] of 1410 S. 59th avenue, Cicero, beloved wife of James, mother of Donald and Roy, dear daughter of Mrs. Minnie Cooper, sister of Mrs. Clara De Forest. Resting at funeral home, 6126 Roosevelt road, corner Taylor avenue, Oak Park. Services will be held at Trinity Evangelical church, Austin boulevard and Fillmore street, at 2 p. m. Friday. Interment Woodlawn. Member of Cicero chapter, No. 741, O. E. S.

LEONHARDT—George P. Leonhardt of 921 Newport avenue, June 26, 1940, beloved husband of Anna, fond father of George Jr., Richard, and Norma Leonhardt. At chapel, 5501 N. Ashland avenue, where services will be held Friday, June 28, at 2 p. m. Interment Rosehill.

LESCH—Christine V. Lesch, at her residence, 837 S. 21st avenue, Maywood, loving mother of George, Paul, and Mrs. Clara Fanslow, fond sister of John Davids. At rest at chapel, 1725 Madison street, Maywood, Ill. Services 9:30 a. m. Saturday at St. Simeon's church, Washington boulevard and Marshall street, Bellwood, Ill. Information, Maywood 39.

LLOYD—Edward W. Lloyd, June 26, at his residence, 900 N. Michigan avenue, husband of Alice Scott Lloyd, father of Allen Lloyd, brother of Arthur M. Lloyd. Services at the Fourth Presbyterian church Friday, June 28, at 2 p. m. Interment Rosehill cemetery.

LOIZZO—Sam A. Loizzo, 5708 Normal boulevard, June 25, 1940, beloved husband of Anna Loizzo, father of Louis A. At chapel, 63d and Harvard, where services will be held Friday, June 28, at 3 p. m., under the auspices of Damascus lodge, No. 888, A. F. & A. M. Interment Cedar Park.

MADIGAN—Margaret Madigan, beloved wife of James Madigan, daughter of the late Herman and Wilhelmina Kautz, mother of the late Jennie Madigan. Funeral notice later.

MALLORY—James J. Mallory, son of the late John and Catherine, nee Canavan; fond brother of Maude M. Kolloch, Iris M. Baker, Eunice M. Gardiner, and Elsie M Boquist, and the late John Mallory. Funeral Saturday at 10:30 a. m. from late residence, 4861 N. Washtenaw, to Queen of Angels church. Interment Calvary cemetery. Member of Harold Taylor post, No. 47, American Legion.

McCULLEY—Amanda M. McCulley, June 26, late of 3213 N. Racine avenue, beloved mother of Anne McCulley, grandmother of Dr. Graydon McK. Powell. Resting at funeral home, 2410 W. North avenue, where services will be held Saturday, 2 p. m. Interment Forest Home. Member of Humboldt Park chapter, No. 472, O. E. S.

MILLER—William Miller of 4701 Magnolia avenue, June 26, 1940, beloved husband of Della Miller, father of Robert W., brother of Mrs. Charles Northrop. At chapel, 5501 N. Ashland avenue, where services will be held Saturday, June 29, at 2 p. m., under auspices of Kenwood lodge, No. 800, A. F. & A. M. Interment Rosehill.

MORENCY—David P. Morency, formerly of 5018 W. Addison, dear brother of Josephine Morency, Rose Gamache, Dulcina Cote of Quebec, Canada, intimate friend of Oswald and Margaret Bayer. Funeral Saturday at 1:30 p. m. at chapel, 3946 Milwaukee avenue.

MORHEISER—Mary Morheiser, 2905 Burling street, June 25, 1940, wife of the late William F., loving mother of William M., Lucille, Kathryn Low, Mary Currie, Adele Andrews, and Mildred Schweizer, fond grandmother of six grandchildren. Funeral Saturday, June 29, at 9:30 a. m., from chapel, 2114 Irving Park road, to St. Sebastian's church. Interment St. Boniface.

MURPHY—Honora Flynn Murphy, June 27, 1940, wife of the late Daniel Murphy, fond mother of Mrs. Bessie Picchietti, Martin, Edward, Lyman, Howard and James Murphy, sister of Edward Flynn of Evanston, Ill. Funeral Saturday at 7 a. m., from daughter's residence, 447 Glencoe avenue, Highland Park, Ill., to St. James church, Highwood, Ill. Mass at 7:30. Interment Calvary.

DEATH NOTICES

NIELSEN—Kristine Nielsen, wife of the late Frederick, mother of Pearl Jensen, Eva Birk, Ernest and Willard. Remains resting at funeral home, 3918 Irving Park road. Services Saturday, June 29, at 3 p. m. Interment Acacia Park cemetery.

NOSEK—Frank J. Nosek, suddenly, beloved husband of Emily [nee Dvorak], loving father of Roy, Dolores, and Frank Jr., fond brother of Anna Nosek. Remains resting at funeral home, 3117 S. Oak Park avenue, Berwyn. Funeral Saturday, June 29, at 11:30 a. m., to St. Leonard's church, 33d and Clarence avenue, Berwyn. Interment St. Adalbert's.

NOVAK—See Von Merveldt notice.

O'MALLEY—Ruth O'Malley, wife of Ambrose, fond mother of Ambrose Jr., daughter of the late Mary and John Timmins, sister of Eileen Krause, Mae Spoerer, Thomas, John, Martha, and the late Sister Timmins, Dorothy and Joseph. Funeral Saturday at 9 a. m. from funeral home, 5438 S. Halsted, to Visitation church. Interment Holy Sepulchre. Boulevard 0662.

OVERAKER—Charles B. Overaker, suddenly, June 26, 1940, beloved husband of Sarah B., fond father of Mrs. Robert Bennett and Mrs. Glen Cowan. Funeral Thursday, 2 p. m., at chapel, 1411 E. 67th street. Interment McLean, Ill., Saturday. Springfield, Ill. and St. Petersburg, Fla. papers please copy.

PETREY—Walter Francis Petrey Jr., beloved son of Walter and Frances Betz Petrey, dear brother of Thomas Petrey. Funeral Saturday at 9 a. m. from residence, 3233 Lowe avenue, to St. David's church, where Mass of the Angels will be celebrated. Interment St. Mary's cemetery. Information, Victory 1158.

PETRONE—Tony Petrone, suddenly, late of 952 W. Grand avenue, father of Mrs. Mary Louise Gatlin, Geraldine, and Anthony Jr., son of the late Gerardo and Mary Louise, brother of John, Mrs. Mary Verdon, Mrs. Theresa McGrath, Dr. M. S. Petrone, Mrs. Caroline Dillon, Jerry Jr., and the late Mildred. Funeral Monday, 9 a. m., from chapel, 624 N. Western avenue, to St. Stephen's church. Interment Mount Carmel. Armitage 7800.

PHILBIN—Mary Philbin, late of 4428 W. Van Buren street, beloved sister of Mrs. Bee McClusky, Mrs. Ann Brankin, Michael, the Rev. Anthony, and Sergt. John Philbin. Funeral Monday, July 1, 9:30 a. m., from residence, to Our Lady of Sorrows church. Interment All Saints'.

RIFE—Frank Rife, 7956 Ingleside avenue, June 27, 1940, beloved husband of the late Mary May Rife, father of Mrs. A. W. Von Dresky, Mrs. Ruth Ovens, and Mrs. H. J. Ellis, brother of Mrs. Arthur Hubbard and Wesley Rife of Sterling, Ill. At chapel, 63d and Harvard, where services will be held Saturday, June 29, at 4 p. m. Interment Mount Hope.

RILEY—Nellie Riley beloved wife of Martin Luther, mother of Neva McCord, Pearl Aldag, Vernon W., and P. R. Riley, sister of Mrs. J. Holland. Services at chapel, 79th and Emerald, Saturday, 3 p. m. Interment Cedar Park.

SCHULTZ—Henry Schultz, 4057 Ellis avenue, June 27, 1940, beloved husband of Goldie Schultz, brother of William, Minnie, and Herman. At chapel, 63d and Harvard, where services will be held Saturday, June 29, at 1 p. m. Interment Mount Hope.

SECORD—Mary E. Secord, June 27, of 320 S. Kildare avenue, dear sister of Jennie E. of Chicago and Charles E. of Louisville, Ky. Services Friday, June 28, at 8 p. m., at chapel, 214-16 S. Western avenue, at Jackson boulevard. Interment Richwood, Ont., Canada. Woodstock and Toronto, Canada, papers please copy.

SIMO—Joseph Simo Sr., June 25, 1940, of 6151 Newburg avenue, beloved husband of Pauline, fond father of Walter and Joseph Jr. Funeral Saturday, June 29, at 1:30 p. m., from chapel at 1407 W. Chicago avenue, to Slovak Holy Trinity Lutheran church at Chicago avenue and Noble street. Interment Bohemian National cemetery. Information, call Monroe 3877.

SINGER—Herbert N. Singer, 626 Waveland avenue, beloved son of the late Hyam and Gertrude R., dear brother of Anna Edelstein, Bertha Landy, Rose Woodman, Frances Ruby, Harry, Aaron E., Joseph, and the late Julius S. Funeral Friday at 2 p. m. at funeral chapel, 5143 Broadway. Interment P. O. W. cemetery.

SOHRAUER—Ephraim Sohrauer, June 27, 1940, at Detroit, Mich., beloved husband of Nellie, nee Morrisey; fond father of Jack and Marian, brother of Mrs. Fannie Litwiler, Mrs. George Hess, Mrs. Mathilde Schenecker, Henry and Jeanette Sohrauer, and the late Maurice B. Sohrauer.

STEGGALL—Charlotte A. Steggall of Los Angeles, Cal., June 23, beloved mother of Margaret S. and mother-in-law of Herbert L. Chapin. Service and cremation at Forest Lawn, Glendale, Cal., June 26. Burial Monday, July 1, at 1 p. m., Oak Woods cemetery, Chicago.

STIERMANN—See Anna Haag notice.

STEIN—Libbie Stein, late of Copeland hotel, beloved wife of Abe, devoted mother of Louis, Al, Milton, Frieda Sosin and Stephen, 4 grandchildren, sister of Sam and Louis L. Cohen, Mabel Wolf and Theresa Cohen. Funeral Friday, June 28, at 12 noon, at chapel, 2235 W. Division street. Interment O. B. A. cemetery.

SWANSON—See Margaret Wells notice.

SWANSTROM—Johanna Swanstrom, beloved mother of Mrs. Ella Carlson, Esther Swanstrom, Mrs. Effie Balfanz, Oscar, David and Harry Swanstrom. At rest at chapel, 304 W. 119th street, after 2 p. m., Saturday, until 11 a. m., Monday. Funeral services at Swedish Mission church, 11032 Indiana avenue, Monday, 2 p. m. Interment Mount Greenwood.

TIMMINS—See Ruth O'Malley notice.

TISK—Philip Tisk, beloved husband of Alvira, nee Morini; loving son of Catherine and William, dear brother of Alice, Jeanette, and Regina. Funeral Saturday, June 29, at 9 a. m., from 1325 South 51st court to St. Attracta church.

TROCHOWSKI—Kinga Trochowski [nee Maciejewski], June 24, 1940, beloved mother of Harriet Lee Brock, Walter, Paul, Roman, Emil, and Evelyn Ellis. Funeral Saturday, at 10:30 a. m., from late residence, 1359 N. Hoyne avenue, to St. John Cantius church. Interment St. Adalbert's cemetery.

VON MERVELDT—Sylvia Von Merveldt, nee Novak, beloved wife of Rolf, dear daughter of Michael and Eleanore, sister of Ernest and Clifford, June 27, 1940. Burial El Reno, Okla.

WELLS—Margaret Swanson Wells, 1457 Catalpa, June 27, 1940, loving mother of Agnes Scott, dear sister of William Camp, fond sister-in-law of Louise Camp, dear friend of Irene Gorman. Funeral Saturday, June 29, at 8:30 a. m., from chapel, 2114 Irving Park road, to St. Ita's church.

WYANT—Leroy Wyant, 9607 S. Seeley avenue, June 26, 1940, beloved husband of Mary Frances Wyant, fond father of John L., Mrs. Mary Maxine Wemlinger, Raymond L., and Donald F. At chapel, 63d and Harvard until 11 a. m. Saturday. Services Saturday, June 29, at St. Paul's Union church at 2 p. m. Interment Mount Hope.

DEDICATION ANNOUNCEMENTS.

FINKELSTEIN—A monument to the memory of Gerald N. Finkelstein will be dedicated Sunday, June 30, 1:30 p. m., at Knights of Joseph cemetery, Des Plaines avenue at 16th street, Forest Park, Ill. Rabbi Samuel Schwartz officiating.

RAFF—A monument will be dedicated to the memory of Peter G. Raff on Sunday, June 30, at 1 p. m., at I. O. B. A., Waldheim, Des Plaines and 14th street, gate No. 53.

TERMS OF SUBSCRIPTION OF THE TRIBUNE

Order for mail subscription must be accompanied by remittance to cover.

Rates in Illinois [outside Chicago], Indiana, Iowa, Michigan, and Wisconsin:

Daily, without Sunday, one year, $5.00; six months, $2.50; three months, $1.25; two months, $1.00; one month, 50 cents.

Daily, with Sunday, one year, $12.50; six months, $6.25; three months, $3.15.

Sunday only, one year, $7.50; one month, $1.00.

Rates of subscription in postal zones 3 and 4 [measured from Chicago], outside of Illinois, Indiana, Iowa, Michigan, and Wisconsin:

Daily, without Sunday, one year, $7.50; one month, $1.00.

Daily and Sunday, one year, $15.00; one month, $2.00.

Rates of subscription in zones 5, 6, 7, and 8 [measured from Chicago], Canada, and Mexico:

Daily, without Sunday, per year, $12.00; one month, $1.50.

Sunday only, one year, $7.50; one month, $1.00.

Daily and Sunday, one year, $19.50; one month, $2.50.

Foreign: Daily Tribune only, $25.00 per year; with Sunday, $42.00 per year.

Give postoffice address in full, including county and state. Remit in express money order, draft, or in registered letter at our risk to the Tribune company, publishers, Tribune Square, Chicago.

We cannot be responsible for currency sent thru the mail.

Persons wishing to take The Tribune by carrier may order it by postal card or telephone Superior 0100. When delivery is irregular, make complaint.

All unsolicited manuscripts, articles, letters and pictures sent to The Tribune are sent at the owner's risk, and The Tribune company expressly repudiates any liability or responsibility for their safe custody or return.

MEMBER OF THE ASSOCIATED PRESS.

The Associated Press is exclusively entitled to the use for publication of all news dispatches credited to it or not otherwise credited to this paper, and also to the local news published herein.

All rights of republication of special dispatches herein also are reserved.

[ADVERTISEMENT]

"I DIDN'T TAKE A VACATION JUST TO SIT IN THE SUN!"

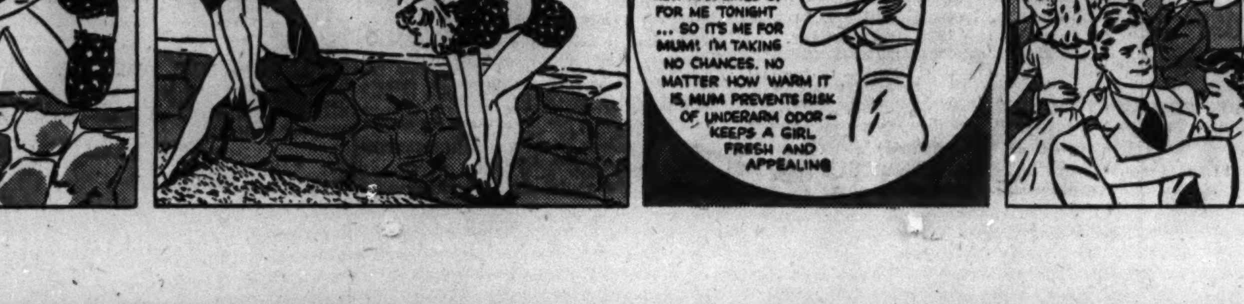

First Choice with Nurses!

Mum is harmless to skin and clothing ... prevents risk of underarm odor on the hottest day... no wonder nurses prefer Mum! Without attempting to stop perspiration ... it keeps underarms fresh and sweet. Get Mum today. Quick ... safe ... use Mum for daily charm! Keep popular.

Takes the Odor out of Perspiration

BABCOCK, WILCOX LIFTS DIVIDEND AS PROFIT RISES

Directors Order 40 Cents Paid on July 31.

Directors of Babcock & Wilcox company, manufacturer of boilers and equipment for utilities and marine and heavy industrial installations, yesterday declared a dividend of 40 cents a share on the capital stock, payable July 31 to holders of record July 15. The authorization was made as a result of earnings during recent months, according to the company, which last paid 20 cents, April 30.

Hartford Electric Light company announced a dividend of 73⅓ cents on common, payable Aug. 1 to stock of record July 15. The usual quarterly payment is 68¾ cents.

Mengel Defers Again.

The board of Mengel company, supplier of lumber products and maker of fibre and paper board, again deferred action on the dividend on the 5 per cent cumulative first preferred stock. The last payment was $1.25, Dec. 31, 1938.

An official said earnings for the quarter ended June 30 are expected to be lower than those of the three months ended March 31, when the company had profits of $33,181 against preferred dividend requirements of $41,000. Unfilled orders May 31 totaled $2,353,000, an increase of 71 per cent over a year ago.

Day's Dividend Actions.

Dividends announced yesterday, with payment and record dates, follow:

Usual Payments.

Stock, rate, period—	Payable	Stock of record.
Am. Home Prod., 20c, m..	Aug. 1	July 15
Consol Cgr., $7 pfd. $1.75 q..	Sept 2	Aug 15
Do $6.50 pfd. $1.62½ q...	Aug 1	July 15
Corn Prod. Ref., 75c, q....	July 20	July 5
Cun. Drug Stores, 25c, q. .	July 20	July 10
Do. Cl. B pfd., $1.50, q....	July 20	July 10
El Bd & Sh, $6 pfd, $1.50 q.	Aug 1	July 10
Do $5 pfd, $1.25 q.........	Aug 1	July 10
Em. El. Mfg., pf., $1.75, q.	July 1	June 27
Holly Sugar, pfd., $1.75, q.	Aug. 1	July 12
Nat. Dist. Products, 50c, q.	Aug. 1	July 15
Northwest Engineering, 25c..	Aug 1	July 15
Interim Payments.		
*Abraham & Straus, 50c..	July 25	July 15
Babcock & Wilcox, 40c....	July 31	July 15
Central Republic, 15c......	July 15	July 6
[Paid 15c Jan. 15, 1940.]		
*Union Bag & Paper, 15c..	July 12	July 8
[Paid 20c, April 30, 1940].		
*Cont Corp of Am, 25c.....	Aug. 20	Aug. 5
Hart. Elec. Light, 73 1-3c.	Aug. 1	July 15
[Paid 68¾c, May 1, 1940].		
*West. Shl. Prod., 35c.....	Aug. 1	July 10

q—Quarterly. m—Monthly. *Paid same amount in previous quarter.

NEW YORK BOND TRANSACTIONS

BOND AVERAGES

[Compiled by the Associated Press.]

	20 rails.	10 indust.	10 util.	10 for'gn.
Net chg.	+0.6	+0.3	+0.3	+0.1
Thurs.	53.8	101.6	94.5	37.2
Prev. day	53.2	101.3	94.2	37.1
Month ago	48.5	99.0	90.7	36.4
Year ago	55.5	100.0	95.6	60.6
1940 high	59.9	103.6	97.5	53.5
1940 low	48.3	98.9	90.3	35.1
1939 high	64.9	102.0	97.5	64.0
1939 low	53.4	95.8	90.4	41.7

10 LOW YIELD BONDS.

Thurs	110.9	Prev. day	110.8
Month ago	108.6	Year ago	112.3
1940 high	113.2	1940 low	108.4
1939 high	112.6	1939 low	103.6

Thursday, June 27, 1940.

Sales today, par value..........$3,248,050 Total sales 1940 to date....$838,864,000

Year ago.......................... 6,279,675 Total sales 1939 to date.... 831,568,375

UNITED STATES GOVERNMENT BONDS.

Sales in thous.	Issue—	High.	Low.	Close.	Net chge.	Closing Bid.	Closing Asked.	Yield.	Close yr. ago.
2	Treasury 3⅜s, '43-'41 Mar...	102.31	102.31	102.31	...	103	103.4	...	....
1	Treasury 3⅜s, 1947-'43......	108.10	108.10	108.10—	.2	108.11	108.14	.49	......
5	Treasury 3¼s, 1945-'43......	108.12	108.12	108.12	...	108.14	108.16	.63	110.15
1	Treasury 3¾s, 1956-'46......	113.21	113.21	113.21+	.3	113.19	113.23	1.25	......
1	Treasury 3⅛s, 1952-'49......	111.11	111.11	111.11—	.8	111.20	111.24	1.77	112.30
4	Treasury 2½s, 1952-'50......	105.12	105.3	105.3 —	.14	105.6	105.9	1.93	......
1	Treasury 3s, 1955-'51......	109.27	109.27	109.27+	.10	109.27	109.31	2.00	111.6
1	Treasury 2¼s, 1953-'51......	103.9	103.9	103.9 —	.6	103.8	103.9	1.93	......
4	Treasury 2⅞s, 1960-'55......	107.4	107.1	107.4 +	.7	107.10	107.11	2.28	108.22
4	Treasury 2¾s, 1965-'60......	106.6	106.6	106.6 +	.11	106.4	106.5	2.37	106.30
2	Fed Farm Mtg 3s, 1949-'44..	107.6	107.6	107.6	...	107.7	107.10	1.07	109.2

UNITED STATES TREASURY NOTES.

[Quoted by C. F. Childs & Co.]

[Fractional parts of quotations are in 32ds of 1 point.]

Series and maturity—	Bid.	Asked.	Yield.	Series and maturity—	Bid.	Asked.	Yield.
C 1½s, Dec. 15, '40....	101.8	101.10	*20-32	A 1⅛s, June 15, '43....	101.21	101.23	.54
A 1½s, Mar. 15, '41....	101.14	101.16	*14-32	C 1s, Sept. 15, '43....	101.4	101.6	.62
B 1⅜s, June 15, '41....	101.17	101.19	*9-32	B 1⅛s, Dec. 15, '43....	101.22	101.24	.61
C 1¼s, Dec. 15, '41....	101.28	101.30	*4-32	B 1s, Mar. 15, '44....	101.4	101.6	.68
A 1¾s, Mar. 15, '42....	102.30	103	*1-64	A ¾s, June 15, '44....	100.9	100.11	.66
B 2s, Sept. 15, '42....	104.2	104.4	.13	C 1s, Sept. 15, '44....	101.5	101.7	.71
C 1⅜s, Dec. 15, '42....	103.23	103.25	.21	A ¾s, Mar. 15, '45....	99.30	100	.75

*Premium in excess of zero yield to maturity or first callable date.

UNITED STATES TREASURY STATEMENT.

[Chicago Tribune Press Service.]

WASHINGTON, D. C., June 27.—The following is a statement of the condition of the United States treasury on June 25, 1940:

Income to date this year....	$ 5,835,901,900	Public works agencies........	$ 2,044,057,600
Income to date last year....	5,622,549,000	Veterans' administration.....	555,229,900
Increase	$ 213,352,900	Deficit this year............	3,652,158,100
Departmental, including relief.	$ 801,991,500	Deficit last year............	3,453,743,300
Agriculture	1,414,905,000	Increase	$ 198,414,800
Navy	874,518,438	Public debt this year........	$42,913,103,500
Army	895,495,900	Public debt last year........	40,376,298,700
Interest on public debt.....	948,837,000	Increase	$ 2,536,804,800
Loan agencies	13,985,800		
Security agencies	794,659,300		

DOMESTIC.

Sales in thous.		High.	Low.	Close.	Net chge.
5	Alleg cv 5s'44..	76	76	76	+ 1
8	do cv 5s '49....	65	65	65	+ 1
3	‡do 5s '50 st...	37	37	37	— ½
9	AllisCh cv 4s'52.	109⅝	109½	109½+	⅜
6	Am&FP 5s2030.	48	46½	48	+ 1½
5	AmIGCh 5½s'49.	102⅜	102⅜	102⅜+	⅛
18	AhT&T 5½s'43..	106‡	106†	106†	—5.32
[illegible]					
13	do '96 st F...	26¼	25½	26¼+	1¼
31	do cv '60 st.....	11⅝	11¼	11⅝+	⅝
16	do 1st 4s '48....	66½	66¼	66½+	¼
5	do P&WV4s'51 st	53¾	53¼	53¾—	1¾
8	do S W '50 st....	41⅜	40½	41⅜	....
2	BellTPa 5s'48B.	114½	114	114½+	⅝
15	BethStl 3½s'52.	108	107⅝	108	....
11	do 3¼s '59......	104¼	104	104	....
20	Bos & Me 5s'67.	54	53	54	+ 1⅜
34	do 5s '67 st....	50	49	50	+ 1½
7	do 4¾s '61......	53	52⅝	53	— ⅝
11	do 4¾s '61 st...	50	49⅝	50	+ 2
33	do 5s '55 st....	50	49⅜	50	+ 1⅜
1	†Bo&NYAL 4s'55	7⅛	7⅛	7⅛+	⅝
7	BklyEd 3¼s'66..	108½	108	108½+	½
6	BklyUG 5s'45...	111¼	111¼	111¼—	⅛
2	do 5s '50.......	92	92	92	....
6	do 5s '57B......	105¼	104½	104½—	⅝
2	BufR&P '57 st..	34⅜	34⅜	34⅜+	⅛
1	Bush TB 5s '60	50	50	50	— ½
3	Can Sou 5s '62	66	66	66	— ½
4	Can N R 5s '70	75	74¾	75	+ ¼
18	do 5s '69July...	77	75½	77	+ 1½
6	do 5s '69Oct....	76	75¼	76	+ ⅞
3	do 4¾s '55......	75¼	73¾	75¼+	2½
1	do 4½s '51......	75	75	75	+ 3⅜
13	do 4½s '56......	75	73	75	+ 2¼
3	do 4½s '57......	75	74¼	75	+ 1⅜
5	Can Nor 6½s '46	87¼	87	87¼	....
1	Can Pac 5s '44.	87½	87½	87½—	¼
5	do 5s '54........	59	58½	59	— ⅛
2	do 4½s '46......	65	65	65	+ 3¼
6	do 4½s '60......	51	50	51	+ 3
8	do 4s perp.......	40¼	38½	40¼+	1⅜
2	Celo 4½s '47ww	75	75	75	+ 1¼
1	†‡Ce ofG cn5s'45	5⅝	5⅝	5⅝+	¼
9	Cen P 1st 4s'49	58	58	58	+ ½
1	†Cen RRN J5s'87	13	13	13	— ¼
1	do 5s '87 reg...	12¼	12¼	12¼	....
11	C O 4½s '92.....	121⅜	121⅛	121⅛—	⅝
20	do 3½s '96D....	98⅛	98	98⅛—	⅛
8	do rf 3½s '96E.	98⅝	98⅜	98⅜+	⅛
5	do rfg 3½s '63F.	105½	105½	105½—	⅛
5	CB&Q rf 5s '71A	80½	80¼	80¼—	1⅞
1	do 4½s '77......	75½	75½	75½+	⅛
7	do 4s Ill '49....	96⅞	96⅞	96⅞	....
1	do 3½s Ill '49....	93⅜	93⅜	93⅜+	¼
1	†‡Ch&E I 6s'34.	122¼	122¼	122¼+	¼
1	†do 5s '51........	12½	12½	12½+	½
21	†Ch G W 4s '59.	25⅝	25½	25½+	¼
26	†CMSP&P 5s '75	5	4⅞	5	....
1	†do adj 5s 2000	1⅛	1⅛	1⅛	....
1	†do 4½s '89C....	21½	21½	21½	....
10	†do gen 4s '89..	21½	21½	21½—	¼

Sales in thous.		High.	Low.	Close.	Net chge.
2	†‡C&NW 6½s'36.	14⅞	14⅞	14⅞—	⅛
5	†do cv 4¾s '49..	2	2	2	....
4	†do 4½s 2037C.	8	7½	8	....
[illegible]					

Sales in thous.		High.	Low.	Close.	Net chge.
3	StLPub Svc 5s'59	61½	61½	61½	....
2	†St L SF 4½s '78	9¼	9	9¼+	¼
1	‡StL SW 1st4s'89	56	56	56	+ 1
3	SA&A Pass 4s'43	62⅛	62⅛	62⅛—	⅝
[illegible]					

FOREIGN.

Sales in thous.		High.	Low.	Close.	Net chge.
[illegible]					
25	†SaoPauloStSs'50	8⅜	8⅜	8⅜+	⅛
1	†do 7s '56........	8	8	8	....
3	†do 7s '40.......	24⅛	24⅛	24⅛—	⅝
1	†SilesiaEl 6½s'46	18½	18½	18½+	4
6	TokyoElLt 6s'53.	58½	58¼	58¼—	¼
3	UjigawaElP 7s'45	85	84½	85	+ 2
5	‡USW3¼s'51Aasd	23½	23½	23½+	2½
13	Ur aj3¾s4s4⅛s'79	33	32½	33	+ ⅞
1	do 4¼s 4½s '78..	34	34	34	— 1
1	Yokohama 6s '61	59⅛	59⅛	59⅛—	⅞

Xin—Ex interest. ct—Certificates. †Selling flat on account of default of principal or interest or both. ‡Selling flat for reasons other than default. §Matured bonds; negotiability impaired pending investigation.

MONEY, GOLD AND SILVER

NEW YORK, June 27 (AP).—Bar silver, 34¾c; unchanged.

LONDON, June 27 (AP).—Money, 1 pct. Discount rates: Short bills 1 1/32 pct; 3 month bills, 1 1/32@1 1/16 pct. Bar silver, 21 11/16d, up 1/16d [equivalent 39.33 cents based on sterling at $4.03]. Bar gold, 168s; unchanged [equivalent $33.85].

FOREIGN EXCHANGE.

[Quoted in American cents.]

	June 27.	June 26.	Wk. ago.	Yr. ago.
London ..	400.00	374.00	354.25	468.12½
Paris ...	§......	§......	§......	2.64 11/16
Italy	5.05	5.05	5.05	5.26¼
Belgium .	§......	§......	§......	17.01
Switz'land	22.63	22.58	22.60	22.54½
Holland .	§......	§......	§......	53.09
Denmark.	§......	§......	§......	20.90½
Sweden ..	23.88	23.87	23.87	24.11
Norway ..	§......	§......	§......	23.53
Germany..	40.10	40.10	40.10	40.12½
Do ...	18.95	18.95	19.10	....
Greece ...	*.69¼	*.69¼	.70	.85⅛
Rumania.	*.52	*.52	.52	.72
Jugo-Sl. .	*2.35	*2.35	2.35	2.30
Finland ..	*2.05	*2.05	2.05	2.07
Canada ..	85.50	81.75	80.25	99.78½
‡Do ...	90.91	90.91	90.91	....
Argentina	21.50	21.40	22.10	23.20
‡Do	29.77	29.77	29.77	....
Brazil ...	5.10	5.10	5.10	6.05
Hongkong	24.78	23.45	22.20	28.94
Shanghai.	6.50	6.20	5.90	13.15
Japan ...	23.48	23.48	23.48	27.32
India	30.30	30.30	30.30	34.98
Chile	3.50	3.58	3.50	3.50
Singapore.	44.75	44.25	44.00	54.75
Hungary.	*17.65	*17.65	17.65	19.70
Mexico	*20.75	*20.60	19.75	19.25

*Nominal †Benevolent ‡Official §Not quoted.

BENTON HARBOR FRUIT PRICES.

BENTON HARBOR, Mich., June 27 [Special].—Today's Benton Harbor fruit market prices were: Strawberries, 16 quart crates, best, $1.40 to $1.50; few, $1.70; poorer, $1.00 to $1.25.

DAY by DAY on the FARM by BOB BECKER

Cuckoo a Real Friend.

June 27, 1940.

ALTHO it is known as a real friend of the farmer, the yellow-billed cuckoo, now nesting on the farm and elsewhere in Chicagoland, is seen so rarely that it isn't familiar to many landowners. This slim, shy bird, which is as graceful as it is calm when observed in thickets, is such an enemy of caterpillars and other harmful insects which infest a farmer's land that it is an invaluable resident on any acreage. No caterpillars are safe from this attractive bird which hides its light under a cloak of secretiveness.

For years it was supposed that the hairy and spiny caterpillars were safe from birds, which, naturally, could not be expected to show any fondness for such well armored forms of food. But the cuckoo eats them just as it does other species of caterpillar. Scientists have established this fact by examining many cuckoos. The extent to which this species eats hairy caterpillars is shown by the inner coatings of the stomachs, which frequently are so pierced by these hairs and spines that they are completely furred.

They Save the Apples.

The apple tree tent caterpillar is a favorite food of the cuckoo. Where apples are grown this insect is a pest, so it is fortunate that there is a bird ready and willing to restrain its depredations. Grasshoppers, crickets, and katydids are other insects which the cuckoo likes.

One investigation of the feeding habits of southern cuckoos showed that these three insects comprised almost 15 per cent of the birds' food. Grasshoppers are another destructive pest which do much damage on some farms. It has been found that the cuckoos eat many of these. A cuckoo will leave its usual feeding grounds in cool thickets and woods in order to get grasshoppers.

Ally of the Farmer.

Thus the yellow-billed cuckoo is a valuable ally of the farmer. It has no objectionable habits, but does destroy many serious agricultural pests.

The birds we have seen and heard this season on the farm were in the woods, their usual haunts. Of all the useful species of songbirds which live on the farm none is easier to identify by its call notes than the yellow-bill. It has a throaty series of notes which, tho not pleasing to the ear, are distinctive for they sound like this: Kow-kow—kow-kow-kowp—kowp-kowp, the last notes slower than the first ones.

This call is so unusual that some people even call this bird the "Chow-Chow" bird. But by far the best known common names for the yellow-bill are rain crow or storm crow. Many people believe that the familiar but not very musical cry of the cuckoo presages rain.

Yellow billed Cuckoos.

FARM LANDS

Illinois.

FARM—BUSY MAIN HIGHWAY: small bldg.; electric; ppty. nearly 500 ft. depth; nr. school; few minutes west of Lawrence and Milwaukee-avs., just outside city. Price $950; $200 cash, $12 monthly. Address H K 401, Tribune.

7 ROOM HOUSE

On beautiful wooded acre of ground, facing a paved road. Water, electricity, gas. Good transportation. Location 12 miles west of loop. Address F E 297, Tribune.

MAIN HIGHWAY FARM—Wide frontage on busy pavement; nearly 500 ft. depth; nr. Wolfe-road just outside city. Price $475. $100 cash, $5 monthly. ADDRESS H K 431, TRIBUNE.

FOR SALE—To settle an estate, modern, fine old stone Colonial home on Rock River, with beautiful grounds, gardens, fruit, 20 acres good soil. Bargain for cash. M. B. Bramble, Box 305, Rockton, Ill.

EXCELLENT opportunity for investment in 170 acres of corn land, well improved, on main hard road; if taken soon will include one-half crops, livestock, etc. Donald Parks, Farmington, Ill.

FIVE acres—Modern eight room house; large barn, orchard; beautiful hill top; landscaped ground; large shade trees; near Wheaton, Ill. Wheaton 1288-R.

SACR. 40 ac. valuable double section, cor. Own hiway, 4 mi. n. w. of Chgo. limits. Rappold, 4964 Milwaukee. Kild. 3361.

INVESTORS NOW BUYING nr. Chgo.; send for list. Address M 322, Tribune.

Illinois.

206 ACRES—Modern, improv.; 20 mi. south. 400 acres—2 sets improv.; 60 mi. South. Stock-grain farm—Settling est. Will sac. Info., Bates, 10654 S. Michigan. Pul. 4787.

Indiana.

NEARLY 4 acres—Partly wooded, near lake. $550; 24 miles Chgo. limits. $25 cash, $10 month. Phone Pull. 4000, or take U. S. 41 south thru St. John to Highway No. 8, then east 2 miles to second crossroad, then south 1½ miles to Pon & Co.'s Woodland Estates log cabin office. Be sure to take these directions with you.

Michigan.

20 A. GOOD land—5 r. house, barn, chicken h., brooder h., garage.; on pavement; elec., gas; 100 mi. to loop. A. Klatt, R. R. 1, Niles, Mich.

EDGE NICE TOWN—S. W. MICH.; GOOD 6 rm. hse.; elec. lts.; gar.; lge. lot; only $1,000, ½ cash. Address H G 567, Tribune.

FARMS-RESORTS—All sizes and prices. BUY NOW on E-Z terms. Free literature. Write or See EVANS CO., Fremont, Mich.

75 ACRES—State road, near town; lake ftge. 18 A. timb. 5 rms., elec., barn, etc. $2,600, $500 down. Roessler, 140 S. Dearborn.

Wisconsin.

RAILROAD LAND GRANT LANDS, $4 TO $5 per acre for good farm land adapted for dairying, live stock and grains. Good roads, water, towns, and markets. Send for booklet No. 5. R. S. Claar, Land Dept. Soo Line, Minneapolis, Minn.

Miscellaneous.

INDEPENDENCE, security, freedom for sale! Big 64 page farm catalog, 10 states, free. United, 7-E South Dearborn. State 7975.

FREIGHT TRAFFIC HITS NEW PEAK 3D WEEK IN ROW

American Railroads Load Total of 728,096 Cars.

Loadings of revenue freight last week rose to a new high for the year for the third consecutive week and totaled 728,096 cars, the Association of American Railroads reported yesterday. Loadings increased 15,651 cars, or 2.2 per cent, over the preceding week, and 89,562 cars, or 14 per cent, over the corresponding week last year. The total was 30.3 per cent higher than in the same week of 1938.

Increased loadings of all commodities with the exception of forest products boosted the total to the new 1940 high.

Grain Movement Light.

Lighter movement of wheat held loadings in the central west and southwest below the same week in 1939 with total grain loadings 13,325 cars short of totals a year ago.

Expansion of heavy industries and increased production of war materials was reflected in the continued large gain in loadings of miscellaneous freight. Ore shipments also showed substantial gains over the preceding and year ago weeks.

Loadings Compared.

Loadings of the various commodities compare as follows:

	Wk. end. June 22.	Change from— Prev. week.	Year ago.
Misc freight....	298,795	+5,326	+44,021
Mdse l c l......	148,782	+ 428	— 3,082
Coal	123,260	+1,699	+26,425
Grain	33,656	+3,200	—13,325
Live stock......	10,553	+ 844	+ 281
Forest prod.....	34,237	— 43	+ 3,710
Ore	68,209	+4,035	+26,792
Coke	10,604	+ 162	+ 4,740

FEDERAL POWER BODY TO TEST ITS OWN AUTHORITY

Washington, D. C., June 27 (AP).—The federal power commission has ordered the first hearing of its kind to determine the agency's regulatory authority over the accounting of electric public utilities.

The case involves the Northwestern Electric company of Portland, Ore. The company was ordered to show cause at a hearing in Portland July 15 why it should not make adjusted entries in its accounts.

The commission said the company had failed to justify its failure to adjust its books of accounts in conformity with a report made by the commission and the public utilities commissioner of Oregon.

Investors' Guide

If you wish information about investments or insurance write to The Tribune Investors' Guide. Inclose stamped, self-addressed envelope for reply. Answers of public interest are published, but inquirers' names are never revealed. Please do not ask for information on more than one company in each letter. Answers to inquiries are based on information which The Tribune believes reliable, fair, and unprejudiced, but The Tribune assumes no responsibility therefor.

Friday, June 28, 1940.

[Copyright: 1940: By The Chicago Tribune.]

CONSOLIDATED EDISON.

I have wanted to buy some safe bonds to provide a steady income. Some friends suggested that I invest in some Consolidated Edison bonds because the company operates in a densely populated community which uses large quantities of power. Is the company regulated by the Securities and Exchange commission or the Federal Power commission? I would appreciate your furnishing me with a report on this company.—G. V. T.

Answer: The Consolidated Edison company of New York, Inc., and subsidiaries constitute one of the world's largest public utility systems. It furnishes gas and electricity to a population of about 8 million in New York City and vicinity, and steam to the financial, commercial, and residential sections of Manhattan.

About 79 per cent of the system's combined revenues is derived from electricity sales and the rest from gas, steam, and other sources. Electric generating capacity of the system is rated at 2,566,300 kilowatt hours, and gas manufacturing capacity of 227,710,000 cubic feet a day.

The Consolidated Edison system is confined within one state and is not subject to federal regulation. It operates under the jurisdiction of the New York Public Service commission.

Combined funded debt of the system amounts to $480,828,000, of which $160,000,000 represents direct obligations of Consolidated Edison alone. Fixed charges of the company have been earned an average of 3.36 times in the last 10 years. Capital stock outstanding consisted of 2,184,590 shares of $5 cumulative preferred stock and 11,471,027 shares of common stock, both of no par value.

Earnings of the company have been consistently satisfactory and have countered strongly any depression influences. The system has earned more than $2 a common share since 1927. Consolidated net income, earnings per share of common stock and dividends paid per common share in recent years compared as follows:

	Net income.	Earned per com. share.	Div. per common share.
1935	$33,528,000	$2.01	$1.00
1936	37,299,000	2.34	1.75
1937	35,574,000	2.17	2.00
1938	34,894,000	2.09	2.00
1939	36,428,000	2.22	2.00

Regular quarterly dividends have been paid on the preferred stock. Quarterly dividends of 50 cents each were distributed March 15 and June 15 this year. Common dividends have been paid continuously since 1893.

Net income in the first quarter of 1940 rose to $15,578,237, or $1.12 a common share, from $15,261,350, or $1.09 a share in the 1939 first quarter.

BIDS FOR CONSTRUCTION—Constructing Quartermaster Office, Savanna Ordnance Depot, Proving Ground, Illinois. Sealed bids will be received here until 3:00 p.m. [CST], July 2, 1940, and then opened for construction and [illegible] Deposit of $15.00 [illegible] United States [illegible] specifications. Information above address.

NEW YORK CURB

Thursday, June 27, 1940.

Shares sold today.......... 93,000 Total sales to date.... 36,219,000

Year ago.................... 140,280 Total sales 1939 to date.... 19,481,053

	Sales.	High.	Low.	Close.	Net chge.
[illegible]					
†Pug Sd P&T..	500	17½	17	17½+	¼
RKO opt war..	1,900	1/16	⅝	1/16—	1/16
†Reed Roll Bit	100	18½	18½	18½	....
†Republic Avia	700	4½	4½	4½	....
†Root Pet.....	100	1⅛	1⅛	1⅛—	⅛
†Royal Type..	100	47	47	47	+ 2
†Rustless I&S.	100	10⅛	10⅛	10⅛+	⅝
Ryan Cons Pet	200	1½	1½	1½	....
†Ryrsn & Hyns	100	¾	¾	¾	....
St. Regis Pap..	2,200	2⅞	2¾	2⅞+	¼
Do pfd........	25	57½	57½	57½—	¼
†SaltDome Oil.	100	4⅞	4⅞	4⅞—	⅛
Scovill Mfg....	100	25⅞	25⅞	25⅞—	⅛
†Scullin Stl...	200	6½	6½	6½—	¼
†Do war....	200	1/16	1/16	1/16—	1/16
Segal Lock&H	1,900	⅝	⅝	⅝—	1/16
Seiberling Rub	200	4	4	4	....
†Selected Inds	1,400	⅝	⅝	⅝	....
†Sentry S Con.	600	¼	¼	¼—	1/16
†Shat-Denn ...	100	4¼	4¼	4¼+	⅛
Sherwin-Wms .	100	75½	74¾	74¾+	⅛

DOMESTIC BONDS.

	High.	Low.	Close.	Net chge.
[illegible]				
1 YorkRys 5s'47 st	94⅝	94⅝	94⅝	....

FOREIGN.

	High.	Low.	Close.	Net chge.
1 ErclMEl 6½s'53A	36½	36½	36½+	1⅛
1 GerCMun 7s '47.	18	18	18	....
1 Stinnes4s'46 2d st	30	30	30	+ 2
4 TerniElec 6½s'53	36⅞	35	35¼—	¼
6 UnitElSvc 7s '56.	37	37	37	....

*Ex dividend. †Fully listed; all others are dealt in on the unlisted trading basis. §Matured bonds; negotiability impaired during investigation. xr—Ex rights. xin—Ex interest. ur—Under rule. ww—With warrants.

TO THE HOLDERS OF ALLIED OWNERS CORPORATION FIRST LIEN CUMULATIVE INCOME BONDS AND CUMULATIVE INCOME DEBENTURES

PLEASE TAKE NOTICE that the resolution and statements provided for in Section 6 of Article IV of this Corporation's Supplemental Indentures of First and Second Lien, both dated as of June 13, 1935, securing respectively its First Lien Cumulative Income Bonds and Cumulative Income Debentures, with respect to the accounting period ended May 31, 1940, have been filed with the respective trustees and the paying agent acting under such Indentures, and

PLEASE TAKE FURTHER NOTICE that pursuant to such resolution, such statements and in accordance with the Supplemental Indenture securing the First Lien Cumulative Income Bonds of this Corporation, a payment in the amount of 2½% of the principal amount of each such First Lien Cumulative Income Bond will be made in respect of the July 1, 1940, coupon attached to said bond, being interest coupon 11, such interest being the interest for the six months ending July 1, 1940, at the rate of 5% per annum, and

PLEASE TAKE FURTHER NOTICE that pursuant to such resolution, such statements and in accordance with the Supplemental Indenture securing the Cumulative Income Debentures of this Corporation, a payment in the amount of 2% of the principal amount of each such Cumulative Income Debenture will be made in respect of the July 1, 1940, coupon attached to said bond, being interest coupon 11, such interest being the interest for the six months ending July 1, 1940, at 4% per annum.

ALLIED OWNERS CORPORATION
331 Madison Avenue
New York, N. Y.

DATED: NEW YORK, June 28, 1940.

BANKS' IDLE CASH AND GOLD HOARDS REACH NEW HIGHS

Precious Metal Stock Up 102 Millions in Week.

Gold holdings and excess reserves of the federal reserve banks during the week ended June 26 climbed to new all time record levels, it was indicated yesterday in the weekly report of the federal reserve board.

Holdings of gold in this country were increased by 102 million dollars to a total of 19 billion 871 millions, an increase of 3 billion 778 million over a year ago. Last week's gain was about a third of that of the preceding week when gold was pouring into this country in an endeavor to escape from war dangers.

Idle Cash up 30 Millions.

Excess reserves, which consists of idle cash nominally available for lending purposes, advanced another 30 millions to an all time high of 6 billion 800 million. The reserve board said the increase primarily was due to gold purchases by the treasury.

There was an increase of about 12 millions in the amount of federal reserve notes in actual circulation.

Reflecting the continued doldrums of the stock market, brokers' loans declined 18 millions to a total of 276 millions.

Detailed Reserve Report.

Details of the report follow:

Federal Reserve Bank Credit.

[000,000 omitted.]

	June 26, 1940.	—Change from— June 19, 1940.	June 28, 1939.
Total res bank credit.	$ 2,511	—$ 28	—$ 56
Monetary gold stock.	19,871	+ 102	+ 3,778
Treasury currency...	3,012	+ 1	+ 133
Member bank res bal	13,723	+ 11	+ 3,607
Money in circulation	7,780	+ 39	+ 818
Treasury cash.......	2,186	— 18	— 373
Treasury deposits f r	301	+ 3	— 661
Nonmem dep f r accts	1,405	+ 41	+ 465
Excess reserves [est]	6,800	+ 30	+ 2,560
All Twelve Reserve Banks.			
Gold certificates.....	$17,653	+$117	+$4,147
U S bonds...........	1,343	....	— 433
Treasury notes......	1,130	....	— 45
Treasury bills.......	......	....	— 463
Total U S gov sec.	2,473	....	— 77
F r notes in circul..	5,144	+ 40	+ 695
U S treas—gen acct..	300	+ 2	— 661
Foreign bank.........	658	— 1	+ 307
Ratio of res [pct]..	88.8	+ .1	+ 3.1
Member Banks in Chicago.			
Loans and inv—total.	$ 2,209	—$ 14	+$ 151
Loans—total	599	+ 2	+ 63
Com, ind, agr loans.	426	+ 1	+ 76
Open market paper..	19	+ 1	+ 3
[illegible]			
Member Banks in New York.			
[illegible]			
Other loans............	377	+ 1	— 13
Treasury bills.........	414	+ 5	+ 242
Treasury notes........	1,014	+ 14	+ 203
U S bonds.............	2,521	+ 2	+ 332
Oblig guar by U S..	1,289	+ 10	+ 202
Other securities......	1,288	+ 16	+ 155
Reserve with f r....	6,729	— 16	+ 1,865
Bal with dom banks.	82	+ 1	+ 5
Demand dep—adjusted	9,621	+ 80	+ 2,043
Time deposits........	671	+ 3	+ 46
U S gov deposits....	44	+ 1	— 16
Domestic banks......	3,739	— 48	+ 848
Foreign banks........	625	— 8	+ 104

BONDS QUIETIST SINCE AUGUST, BUT ARE HIGHER

New York, June 27 (AP).—Bonds moved upward today in the quietest market since mid-August of last year.

War pessimism, which was blamed for Wednesday's relapse from the June rally, was less oppressive, and traders apparently used the reaction as a cue for moderate buying in selected groups.

Some foreign loans pushed up sharply under the lead of German municipals. Italian and Japanese issues retreated.

United States government issues swung unevenly, with some gains running to 11-32ds and a few dips to 14-32ds.

To the Holders of

The Electric Auto-Lite Company

4% Debentures Due 1952

NOTICE IS HEREBY GIVEN that:

[1] Pursuant to the provisions of Section 2 of Article Four of the Indenture dated as of February 1, 1937, between The Electric Auto-Lite Company and Central Hanover Bank and Trust Company, as Trustee, The Electric Auto-Lite Company has elected to redeem out of unexpended sinking fund moneys and does hereby call for redemption on August 1, 1940, $335,500, aggregate principal amount of the above-mentioned 4% Debentures due 1952, which have been drawn by lot by Central Hanover Bank and Trust Company, as Trustee, as provided in said Indenture, and are numbered as follows:

Debentures in the Denomination of $1,000.

M 61	876	1525	2077	3138	3580	3979	4797	5333	5960	6768	7443	8000	8552	9631
76	938	1548	2078	3206	3582	3982	4801	5337	6002	6772	7558	8004	8555	9674
175	940	1549	2079	3251	3593	4022	4805	5354	6006	6788	7622	8005	8580	9675
176	1012	1550	2116	3256	3610	4038	4842	5390	6092	6793	7623	8006	8592	9698
251	1018	1560	2135	3257	3683	4069	4844	5392	6279	6798	7649	8049	8695	9735
285	1100	1563	2200	3258	3696	4092	4872	5433	6280	6799	7671	8074	8765	9770
303	1172	1569	2204	3259	3699	4108	4876	5440	6282	6921	7674	8197	8766	9804
397	1173	1570	2407	3291	3741	4132	4902	5444	6371	6943	7716	8201	8804	9815
405	1175	1571	2480	3296	3744	4154	4903	5482	6379	6944	7728	8207	8833	9850
507	1176	1607	2550	3357	3791	4180	4927	5595	6524	6945	7744	8214	8837	9907
509	1248	1621	2553	3360	3802	4194	4945	5600	6637	6955	7747	8215	9095	9941
531	1249	1622	2587	3361	3847	4195	4946	5660	6641	6963	7751	8252	9171	9967
599	1278	1688	2598	3363	3848	4209	4951	5673	6642	7040	7775	8298	9182	9976
618	1313	1691	2651	3376	3850	4237	4953	5682	6649	7106	7796	8339	9183	
641	1317	1739	2790	3377	3894	4252	4954	5684	6666	7143	7797	8340	9195	
661	1360	1775	2799	3396	3906	4344	4955	5691	6701	7274	7868	8382	9307	
705	1361	1858	2800	3419	3911	4499	4973	5705	6722	7275	7928	8385	9336	
734	1366	1897	2838	3420	3922	4557	5053	5732	6736	7280	7960	8452	9354	
816	1411	1932	2839	3511	3934	4601	5054	5785	6738	7283	7963	8455	9429	
817	1432	1933	2840	3512	3942	4603	5159	5906	6739	7343	7973	8456	9430	
837	1479	1934	2895	3560	3955	4616	5175	5907	6740	7397	7974	8488	9467	
868	1480	1956	2933	3561	3960	4647	5270	5933	6743	7399	7998	8530	9562	
870	1502	1970	2965	3578	3978	4670	5295	5954	6744	7426	7999	8535	9604	

Debenture in the Denomination of $500.

D 18

[2] Pursuant to the provisions of Section 1 of Article Three of the aforesaid Indenture, The Electric Auto-Lite Company has elected to redeem and hereby calls for redemption on August 1, 1940, an additional $327,000, aggregate principal amount of the above-mentioned 4% Debentures due 1952, which have been drawn by lot by Central Hanover Bank and Trust Company, as Trustee, as provided in said Indenture, and are numbered as follows:

Debentures in the Denomination of $1,000.

M 2	424	841	1718	2636	3190	3832	4450	5267	5796	7103	7967	8395	9023	9320
45	444	853	1859	2637	3207	3849	4563	5279	5852	7142	7979	8396	9024	9321
46	455	891	1939	2667	3236	3899	4634	5280	5873	7155	8018	8431	9025	9342
130	477	892	1952	2726	3336	3975	4657	5285	6028	7169	8019	8538	9059	9376
131	487	923	1961	2786	3354	3986	4658	5286	6194	7188	8026	8568	9067	9440
148	493	990	1993	2826	3412	4007	4662	5299	6239	7258	8027	8569	9091	9463
185	502	1003	2075	2889	3442	4014	4672	5350	6244	7388	8054	8639	9092	9479
186	514	1026	2109	2890	3451	4085	4675	5351	6275	7390	8067	8655	9148	9480
192	523	1054	2119	2891	3475	4101	4683	5353	6277	7435	8089	8656	9187	9538
209	524	1094	2199	2892	3481	4126	4686	5373	6530	7441	8093	8665	9204	9590
210	530	1103	2254	2902	3490	4136	4726	5413	6562	7487	8095	8707	9211	9644
221	533	1141	2394	2942	3492	4137	4760	5417	6563	7514	8151	8708	9223	9676
243	567	1152	2395	2955	3552	4149	4788	5427	6565	7565	8159	8727	9263	9727
244	631	1163	2417	2999	3579	4155	4798	5464	6624	7585	8166	8733	9270	9739
256	656	1225	2448	3074	3612	4181	4804	5495	6625	7627	8234	8734	9277	9741
296	657	1259	2472	3079	3654	4183	4826	5528	6638	7777	8260	8751	9294	9778
330	663	1353	2540	3129	3665	4236	4868	5645	6726	7783	8270	8756	9296	9797
342	664	1354	2541	3130	3674	4263	4944	5670	6727	7895	8288	8770	9302	9885
343	702	1395	2552	3137	3692	4264	4969	5671	6760	7912	8310	8771	9304	9961
355	703	1425	2588	3139	3711	4266	4970	5708	6771	7952	8314	8863	9316	
365	757	1501	2608	3140	3739	4298	5022	5712	6859	7961	8368	8947	9318	
409	827	1714	2609	3141	3784	4384	5078	5743	6958	7964	8373	8958	9319	

[3] On August 1, 1940, the above described Debentures will become and be due and payable at 104¼% of the principal amount thereof, at the principal office of Central Hanover Bank and Trust Company, 70 Broadway, New York, N. Y.; and all interest thereon will cease to accrue from and after said date. Said Debentures are required to be presented, together with the interest coupons maturing February 1, 1941 and subsequently, appurtenant thereto, for redemption and payment at said office of Central Hanover Bank and Trust Company, on or after August 1, 1940. In accordance with the aforesaid Indenture, the coupons maturing August 1, 1940 appurtenant to said Debentures will be paid apart from the Debentures to which they appertain. Debentures registered as to principal, when presented for payment, must be accompanied by appropriate instruments of assignment and transfer in blank, properly executed by the registered holder thereof and with signatures properly guaranteed.

THE ELECTRIC AUTO-LITE COMPANY

By: WALTER V. FLOOD
Vice President and Comptroller

Dated: June 28, 1940.

SLUM CLEARING PLAN IS BACKED BY ALDERMEN

Council Group to Aid Legislation Move.

Efforts to put private capital in a position to reclaim slum areas in Chicago were stimulated yesterday when the city council's subcommittee on housing agreed to coöperate with the Chicago Building congress in drafting the necessary enabling legislation.

Ald. A. G. Lindell.

Ald. Arthur G. Lindell, chairman of the housing committee and subcommittee, said the congress is prepared to submit an outline of the proposed law by Aug. 1 and a completed draft by Sept. 1. Public hearings before the subcommittee will be held in time to permit submission of a bill to the legislature when it opens in January, he said.

Aim of Plan Is Outlined.

The proposed legislation would provide for the establishment of privately financed housing corporations which would undertake to rehabilitate rundown areas of cities. The companies would be given power to acquire, thru condemnation proceedings, a part of the land needed for building after they had bought or taken option on at least one-half of the site for each project. This power would be aimed at "holdout" owners who demand excessive prices.

Similar enabling legislation to encourage private capital to tackle slum rehabilitation was defeated in the Illinois legislature almost a year ago. The defeated bills were passed in the senate but were filibustered to death in the lower house in the jam of the closing hours of the session.

Opposed Earlier Bills.

Ald. Lindell had opposed the earlier bills sponsored by the building congress because the private housing companies were to be placed under the regulation of the Illinois state housing board. He demanded that such jurisdiction be given to a municipal housing authority.

In requesting the building congress to draft a new bill, Ald. Lindell suggested that the Chicago plan commission be empowered to regulate private building corporations operating in Chicago and to designate the areas to be rebuilt and the type of housing to be constructed. Under his proposal any decision of the plan commission would have to be submitted to the city council.

He recommended that the drafters of the new legislation consider some of the provisions of the urban redevelopment corporation bill which was passed by the New York assembly, but was vetoed recently by Gov. Herbert Lehman.

Provisions of New York Bill.

The New York bill gave cities power to condemn deteriorated areas which would be sold to private companies for housing sites, business buildings, parks, or other projects. The companies, however, would have been required to place in escrow sufficient funds to indicate their ability to buy the land before condemnation proceedings were begun.

"I have not become reconciled yet to the idea of giving rights of eminent domain to private corporations," Ald. Lindell said. "The function of our committee is to safeguard the interests of the city. To accomplish this, I feel that jurisdiction of a local board or commission is necessary."

The Chicago Building congress was represented at the meeting by J. Soule Warterfield, vice president.

END ARGUMENTS ON I. C. C. PLAN FOR C. & N. W. R. R.

Arguments in the hearing before Federal Judge John P. Barnes on the Interstate Commerce commission plan for reorganizing the Chicago and North Western railroad were concluded yesterday. Judge Barnes took the case under advisement, but decided that Attorney Luther Walter, special counsel for the road, may submit additional evidence in support of his motion to reject the plan on July 22.

Additional evidence and arguments may also be submitted by counsel for the stockholders' committees, who also oppose the plan, at that time. Judge Barnes is not expected to give his decision before the fall term of the court. The federal court will adjourn for the summer recess Monday.

The I. C. C. plan, which is favored by various classes of bondholders, eliminates both preferred and common stock holders from participation in the reorganized property.

Chicago Stock Clearing Elects Smith President

Kenneth Smith, president of the Chicago Stock exchange, yesterday was elected president of the Chicago Stock Clearing corporation, stock clearing subsidiary of the exchange, at the annual meeting of the board. He succeeded Morton D. Cahn, who had been president since the organization of the corporation in 1930. The directors appointed to the executive committee Charles C. Renshaw, chairman; Paul B. Skinner, and Smith.

Creamery Has Smaller Three Months Profit

Beatrice Creamery company and subsidiaries, large middle western butter, milk, and frozen food outlet, with headquarters in Chicago, reported yesterday that net income totaled $221,962 in the three months ended May 31, equal to 26 cents per common share. In the same quarter last year the company had net profit of $349,172, or 60 cents a share.

The decrease in profits was due to the late spring and a resultant drop in production of butter and sales of ice cream, according to C. H. Haskell, president.

Net sales for the quarter were $15,567,578, a gain of 10 per cent over sales of $14,178,809 in the quarter last year, Haskell reported. He said the increase in dollar sales was largely due to the higher average price of dairy products compared with last year.

American Car Cuts Loss.

American Car and Foundry company, one of the two largest companies in the railroad car making industry, reported net loss for the fiscal year ended April 30 of $10,177, compared with net loss of $1,662,692 in the preceding year.

Sales increased 50 per cent over the preceding year, amounting to $35,795,000, compared with $23,853,517 a year earlier, the report showed.

C. J. Hardy, president of the company which also manufactures motor buses and other heavy transportation equipment, said there have been indications of resumption of large scale equipment buying by railroads.

Building Tanks for Army.

The company is now building 300 light tanks for the United States army, Hardy said in the annual report of the company. The company's Buffalo, N. Y., plant has been reopened to fulfill a British shell contract.

Standard Gas and Electric company reported net income of $2,405,773 in the quarter ended March 31 against profit of $1,312,986 a year earlier. The reported profit included operations of all the company's subsidiaries except Deep Rock Oil corporation, Pittsburgh Railways company and subsidiaries, Street Railway subsidiaries of Philadelphia company, and Beaver Valley Traction company and subsidiary.

Day's Income Reports.

Corporation net incomes reported yesterday included:

	1940.	1939.
May.		
Carol P & L	$219,065	$147,860
Cen Aris L & P	77,627	89,826
Dallas P & L	180,029	184,233
Houston L & P	241,544	263,248
Three Months Ended May 31.		
Beatrice Cream	$221,962	$349,172
Per share	.26	.60
Twelve Months Ended May 31.		
Cal Wat Serv	489,983	465,404
Carol P & L	2,600,025	2,454,422
Cen Aris L & P	875,418	794,141
Dallas P & L	1,663,859	1,603,450
Houston L & P	2,682,075	3,064,647
South Colo Pow	$249,069	$246,545
24 Weeks Ended May 18.		
Brown Co	†528,355	†*965,703
Year Ended April 30.		
Am Car & Foundry	*10,777	*1,662,692
Three Months Ended March 31.		
St Gas & El	2,405,773	1,312,986
U S Ind Alcohol	222,429	‡
Per share	.57	

*Net loss. †Before deferred interest on bonds but after Canadian income taxes and adjustment for foreign exchange. ‡No comparison available.

Railroad incomes reported yesterday included:

	1940.	1939.
May Net Operating Income.		
Atlantic Coast Line	$*193,767	$277,277
Cin, NO & Tex Pac	419,773	378,514
Five Months Net Operating Income.		
Atlantic Coast Line	1,349,274	2,773,227
Cin, N O & Tex Pac	2,061,231	1,948,213

*Operating deficit.

FILE 50 MILLIONS OF CLEVELAND ELECTRIC BONDS

Washington, D. C., June 27 [Special].—The Cleveland [O.] Electric Illuminating company today filed with the Securities and Exchange commission an application covering the proposed issue and sale to the public of 50 million dollars of 3 per cent mortgage bonds, due in 1970.

The application revealed that $42,000,000 of the proceeds from the sale of the bonds would be applied to the redemption, at 105 per cent, of 40 million dollars of the company's 3¾ per cent first mortgage bonds, series due in 1965. The rest would be used for the construction of a new generating unit and additional boiler capacity at an estimated cost of $6,300,000. Accrued interest on the bonds to be redeemed is to be provided by the company from its corporate funds.

The application, filed under the holding company act, did not give additional details. The financing plan is the largest announced since Germany launched its westward invasion.

BRITAIN ASSUMES CONTROL OF RAW TOBACCO TRADE

LONDON, June 27 (AP).—The British board of trade took over control of all trading in raw tobacco today to insure fair distribution of available supplies among manufacturers.

Britain is still receiving tobacco from the empire, a spokesman said, but is compelled to draw considerably on accumulated stocks.

The spokesman withheld comment on when buying in America is likely to be resumed, but he said that about 30,000,000 pounds of United States tobacco has been paid for and is waiting for ships to transport it to England.

United Air Lines to Add 3,000 Miles to Wire System

United Air Lines' ground communications system will be augmented by 3,000 miles of new teletype lines, officials announced yesterday. It will make the total 7,500 miles, all of which centers in Chicago. Contracts for the new lines were signed with the Western Union Telegraph company. The entire system will handle 1,200,000 words a month.

Price of Western Union Telegraph Co. Stock, 1935-1940

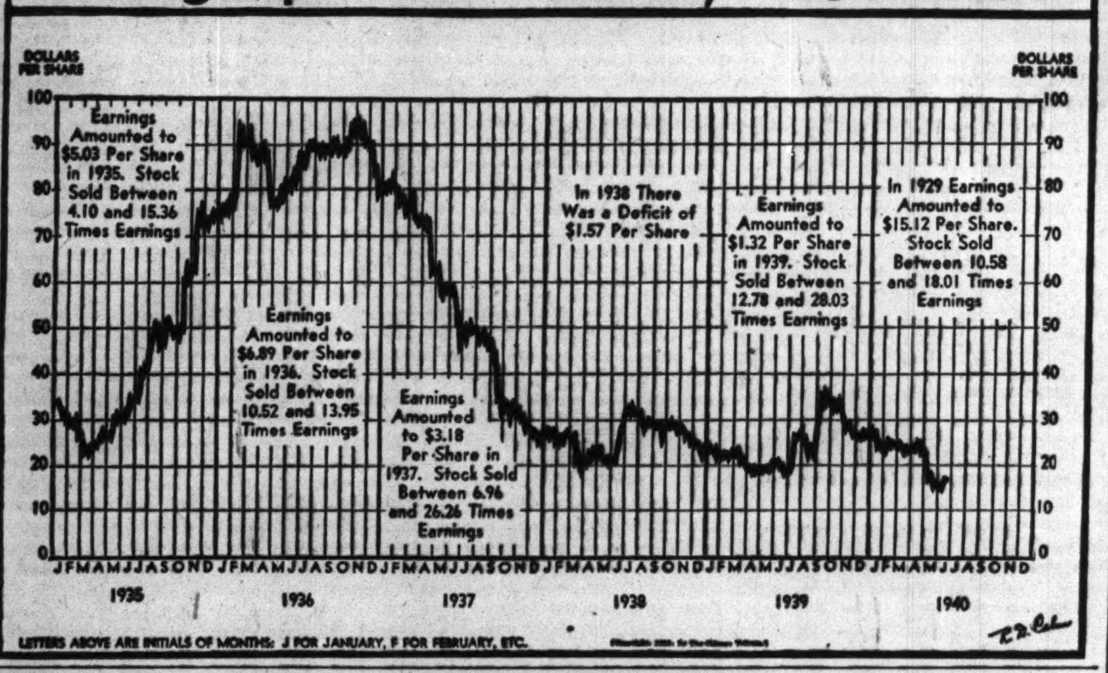

Stocks Rally While Traders Watch G. O. P.

New York, June 27 (AP).—Stocks rallied moderately in today's market. Traders felt a bit better regarding domestic politics and not so pessimistic over European war developments.

Gains for aircrafts, utilities, rails, motors, and specialties ran to 2 or more points at the best, but these were shaved in most cases at the close and volume was negligible thruout.

The Associated Press average of 60 issues was up 0.3 of a point of 40.2. Transfers of 441,020 shares compared with 634,900 yesterday when the trend was downward.

Many in Wall street, brokers said, had the idea a "constructive" candidate would win at the Republican convention. They said revival of hope in the street had much to do with putting props under the share list. At least, the battle at Philadelphia took some of the edge off the overseas conflict.

Peace Talk Heard.

Continuance of European peace talk in boardrooms was believed by most observers to have remained as the principal bullish handicap, especially for some of the so-called war stocks which had trouble in making the recovery grade. The new turn in Russian-Rumanian affairs seemingly was more puzzling than depressing marketwise.

Business news at home continued encouraging, altho some quarters suggested a letdown might be in the offing. Helpful was a more than seasonal increase in last week's freight loadings, the total touching a new 1940 high for the third consecutive week.

Steels, while wavering occasionally during the session, were aided by forecasts mill operations would hold above 80 per cent of capacity during July and August.

Aircrafts Get a Lift.

Expectations of a nearby rebound in power consumption as rearmament spending gets under way, together with "wishful thinking" on politics, were said to have benefited utilities. Aircrafts took a new lease on life as opinion was expressed this industry, despite the 8 per cent profit limitations on government orders, would show satisfactory net earnings.

Among today's leading stocks were Douglas Aircraft, J. C. Penney, Glenn Martin, Consolidated Edison, North American, Public Service of New Jersey, General Motors, Chrysler, and Montgomery Ward. Packard was active in a minor advance.

Edging upward in the curb were American Cyanamid B, Electric Bond and Share, Jones and Laughlin, Phoenix Securities, and St. Regis Paper. Turnover here was around 93,000 shares, against 125,000 the day before.

Chicago Trading Dwindles.

Trading dwindled to a trickle yesterday on the Chicago Stock exchange as only 11,000 shares changed hands. Most of the 67 active issues were higher, however. United States Steel and Commonwealth Edison, which closed 1 and ⅞ point high, respectively, made the largest gains among the volume leaders.

CANADIAN PLANE OPERATOR SEEKS TWO U. S. ROUTES

New York, June 27 [Special].—Canadian Colonial Airways today announced its intention of filing with the Civil Aeronautics authority in Washington for a certificate of convenience and necessity to fly between New York and Boston. The company would use Douglas 21 passenger DC3 equipment.

The company also announced its intention of filing with the authority for a certificate of convenience and necessity to operate scheduled mail, passenger and express service between New York City and Nassau, Bahamas, via Atlantic City, N. J.; Norfolk, Va.; Elizabeth City, N. C.; Wilmington, N. C.; Myrtle Beach, S. C.; Georgetown, S. C., and Charleston, S. C.

G. W. VAUGHT BECOMES GOODRICH TREASURER; FORMERLY WITH WARD

George W. Vaught, who resigned as treasurer and director of Montgomery Ward & Co. in February, has been elected vice president and treasurer of the B. F. Goodrich company, tire manufacturer, it was announced yesterday. He will begin his new duties in Akron, O., Monday.

George W. Vaught.

Vaught succeeds as treasurer V. I. Montenyohl, who will continue to serve as a vice president.

Entering the shipping department of Montgomery Ward in 1917 with a background of banking and sales experience, Vaught rose rapidly in the organization. After six years in the Kansas City branch he returned in 1926 to the merchandising division of the big mail order house. He was made assistant treasurer and credit manager five years later. In 1933 he was elected treasurer and in 1936 a director.

In recent years Vaught was active in the development of Ward's installment, financing and collection system, winning recognition in banking and merchandising circles as an authority in this type of work.

SIGN CONTRACT FOR HUGE N. Y. HOMES PROJECT

New York, June 27 [Special].—A contract was signed here today for what is believed to be the largest public housing project in the world and the first of its kind. The state agreed to lend $20,000,000 to New York City for erection of modern apartments to house 3,528 families of low income. The project will be built near the Brooklyn navy yard in what is described as one of the city's worst slum areas.

The undertaking is made possible by a new state housing law enacted last year. Under it the state is authorized to lend $150,000,000 thru issuance of bonds—$50,000,000 this year—to cities, towns, and villages for clearance of blighted areas and building low rent housing projects.

Rentals, to be fixed exactly later on a basis of cost, are expected to run slightly higher than on federally financed housing projects. The tentative figure set for the navy yard project is about $20 a month for three rooms, including utilities. First tenants are expected to be able to move in next spring.

T. W. A. BUYS 15 BIG PLANES TO COST $1,500,000

Transcontinental and Western Air, Inc., has placed an order with Douglas Aircraft company for 15 24-passenger transport planes to cost more than $1,500,000, Jack Frye, T. W. A. president, announced yesterday. Nine of the planes are to be delivered by Dec. 31 and six next spring.

Frye said the new planes will be a modernized version of the Douglas DC-3 21 passenger standard transport. They will have a longer passenger cabin, which will increase seating capacity by three.

Purchase of the new planes, Frye said, was made necessary by the expansion of business and by plans for increasing present routes. TWA recently took delivery of a fleet of five 33 passenger four engine Boeing "Stratoliners" at a cost of more than $1,500,000. These planes will go into service July 8 on the line's transcontinental route.

TWA now has on file with the Civil Aeronautics authority an application for authority to provide connecting service to 34 additional cities.

Bars Railroad Pickup Service for Live Stock

Washington, D. C., June 27 (AP).—The Interstate Commerce commission today outlawed the practice of several railroads in providing free pickup of live stock in parts of Illinois, Iowa and Wisconsin.

The commission gave the railroads—Chicago and North Western; Chicago, Burlington and Quincy; Chicago Great Western; Chicago, Milwaukee, St. Paul and Pacific; Chicago, Rock Island and Pacific, and Illinois Central—60 days in which to cancel their tariffs providing for free pickup service.

Sought to Check Traffic Dip.

The free pickup service was started in an effort to check a marked decline in the tonnage of live stock carried by rail and a corresponding increase in the movement of this traffic by motor vehicle.

Ruling this service unlawful, the ICC said that what the railroads have "really done is to reduce their line-haul rates on live stock by the process, not of cutting the rate itself but of adding free nonrailroad service which would otherwise be at the expense of the shippers."

Suggests Different Method.

The commission added that a coordinated service to provide for the use of trucks in conjunction with railroads in hauling live stock may be desirable, but said, "This can lawfully be accomplished by the establishment of joint rates between the railroads and connecting motor carriers."

Chicago railroad officials said they could not comment on the ICC action until they had received a copy of the commission's report.

POUND CLIMBS 26 CENTS ON PEACE RUMOR TO HIT $4

The "free" British pound soared 26 cents in relation to the United States dollar yesterday to close at $4—the highest point since Nov. 2, 1939, and within a few cents of the official pound. Importers and speculators bought heavily as rumors of impending peace moves were circulated. The Canadian dollar rose 3.75 United States cents, to close at 85.50 cents. The Swiss franc gained .05 of a cent, closing at 22.63 United States cents.

Some of the more cautious traders who refused to give credence to the rumors of the English-German peace overtures said the market was extremely "thin" and skyrocketed on a small volume of buying.

They also said that the recent English maneuver of making the "free" pound valid for payments on British exports contracted for before June 8 undoubtedly contributed to the demand.

STATE OFFICIALS ASK INSURANCE WAR RISK RIDERS

Hartford, Conn., June 27 (AP).—The National Association of Insurance Commissioners accepted today a committee report recommending that war risk riders be attached to all new life insurance policies.

In lieu of such riders the committee advocated "payment of an adequate extra premium."

"It is unfair to existing policy holders of life insurance companies," the report said, "to require them to bear any extraordinary mortality which might result from war hazards in policies to be issued in the future."

The association elected the Connecticut insurance commissioner, John C. Blackall, president. Insurance Commissioner Charles F. Hobbs of Kansas was named vice president and Jess G. Read of Oklahoma was reëlected secretary-treasurer.

EXPAND PLANTS TO MEET REARM PROGRAM NEEDS

Army Lets Millions in New Orders.

Automotive plant expansion and new army and navy defense orders dominated yesterday's reports on industrial expansion which has been largely stimulated by the nation's program for rearming.

The Marmon-Herrington Co., Inc., announced in Indianapolis that it is doubling the size of its large plant there in preparation for the part which the government has asked it to play in the national defense program as well as to meet the increasing demands of general business. The company in 1937 bought the factory buildings and 16 acre tract of Duesenberg, Inc., to which it moved in January 1938.

Marmon-Herrington expects to produce a large amount of mechanized equipment for the national defense. It has been an important producer in four wheel drive trucks.

Enlarge A C Spark Plug Plant.

The A C Spark Plug division of the General Motors corporation expects to complete a large addition to its plant at Flint in about three weeks, L. Clifford Goad, president, said yesterday. Installation of equipment is expected to be finished in about six weeks. The company will transfer a substantial part of its spark plug activities to its new addition, which will contain 156,000 square feet, and will use the old buildings for oil filter and engine bearing production.

J. P. Little, vice president of the General Motors Truck and Coach division, announced that the factory at Pontiac is now producing a large line of six wheel trucks and a new line of tractors ranging in gross combination weight from 32,000 to 50,000 pounds. The trucks will be powered by both gasoline and Diesel engines.

The war department announced yesterday that it has awarded contracts for $45,564,986 in defense goods, including $27,234,460 for uniform cloth.

Am. Woolen Gets 7 Million Order.

Among the latest cloth awards were those given the following: American Woolen company, $7,233,250; J. P. Stevens & Co., Inc., New York, $3,028,062; William Whitman company, Boston, $3,241,719; Hayward Schuster Co., Inc., New York, $1,601,875, and Peerless Woolen Mills, $1,522,500.

Ordnance department orders included: White Motor company, $5,387,000 for scout cars; Sperry Gyroscope Co., Inc., $4,571,887 for antiaircraft fire control instruments; Auto-Ordnance corporation, $877,723 for submachine guns; Yoke Safe and Lock company, $794,300 for antiaircraft gun carriages; Breeze corporation, $775,910 for antiaircraft fire control appliances; Keuffel & Esser company, $719,327 for fire control instruments; Delco Appliance division, General Motors, $532,500 for antiaircraft fire control appliances, and the Midvale company, $428,736 for gun tubes.

Other army contracts included orders for 289,752 pairs of shoes placed with the International Shoe company and the Brown Shoe Company, Inc., both of St. Louis.

Navy Orders Bridge Cranes.

The navy department has awarded a $227,940 contract for the construction of six bridge cranes to be used at the Philadelphia and Norfolk yards.

The Maryland Drydock company of Baltimore has received a maritime commission contract for reconditioning the freighters Deer Lodge and West Celeron for $124,421 and $136,960, respectively.

The Eddo Aircraft corporation announced plans for a $125,000 addition to its plant at College Point, Long Island, which will increase its capacity for the manufacture of pontoons for seaplanes.

MISSOURI SPUDS DUG ONE DAY, SOLD HERE NEXT

Potatoes dug Wednesday morning in the Missouri river valley just east of Kansas City, Mo., almost 400 miles from Chicago, appeared in retail stores thruout the city yesterday morning. Special freight service to the growers by the Santa Fe railroad made this possible.

Growers loaded a 29 car train with potatoes which started to Chicago soon after noon Wednesday. The potatoes were in Chicago and ready for sale at 7 o'clock yesterday morning when the wholesale market opened. Potatoes shipped from this section usually are not ready for sale from the cars until the second day following shipment.

Meantime railroads operating between Chicago and the west coast were reported to be holding preliminary discussions of a proposal to reduce running time on perishable freight eastbound from the west coast. However, officials of the lines denied any decision had been reached.

New Railroad Axle Adds to Train Safety

New developments in railroading, including the production of a new axle for high speed trains, yesterday were discussed at the 18th annual meeting of the mechanical division of the Association of American Railroads. More than 500 members of the division are in Chicago for the session.

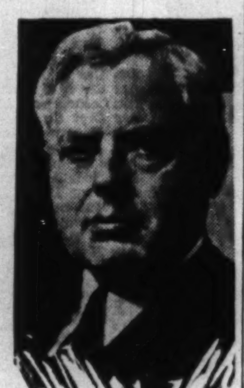

W. H. Flynn elected head of rail group.

The new axle, which is expected to provide additional safety in the operation of high speed trains, was developed after long research conducted under the supervision of W. I. Cantley, Chicago, in charge of mechanical research for the association.

Tested Day and Night.

Much of the research work was done in the laboratory of Timken Roller Bearing company, Canton, O. There axles were run day and night at a speed equivalent to 150 miles an hour. The new product is a little heavier than present axles. The secret of its greater strength and the consequent improvement in the safety factor at high speed rests in a better distribution of the weight of the steel from which it is made, it was said.

Altho the new axles will be used now for passenger service, it is expected that ultimately they will go into freight trains.

Another subject discussed was the tight-lock coupler, which is said to be one of the greatest contributions to railroad safety made in recent years.

Reduces Telescoping Danger.

This device, which is comparatively new in passenger train operation, is said to reduce greatly the possibility for the telescoping of cars in a wreck. It is said that had tight-lock couplers been used in trains involved in recent derailments the damage to the trains would have been greatly reduced.

The tight-lock coupler holds the cars firmly against each other in the case of a collision or derailment, whereas, in the case of conventional equipment, the free play in the couplings may permit the couplings to buckle in case of accident, and this action may cause the cars to telescope. Besides being a notable contribution to safety, the tight-lock coupler improves the riding qualities of trains by reducing the jar caused by the taking up of the slack as the train starts or stops.

Improved Methods Cited.

F. W. Hankins, chairman of the meeting, stressed the need for the mechanical divisions to keep all cars in the best of mechanical shape to meet the expected increased demand for cars as the nation rearms. Hankins said that improved materials and methods have made it possible to get along with fewer cars than in former years.

C. H. Buford, Washington, vice president of the operations and maintenance department of the association, said the railroads are now well equipped to handle any emergency. One of the greatest advantages held by America, it was said, is the possession of 150,000 tank cars—more than the total possessed by the rest of the world. These cars will be invaluable in any defense program, rail men said, because they are used to transport gases, chemicals, and liquids used in the production of armaments.

W. H. Flynn, New York, general superintendent of motive power and rolling stock of the New York Central, was elected chairman of the organization for the ensuing year.

REPORT BRITISH ARE BUYING MORE AMERICAN LARD

Indications that British companies, acting thru the British government, already have purchased or are about to purchase 40,000,000 pounds of lard in the United States were reported yesterday.

British lard purchases totaling about 20,000,000 pounds in the middle west have been confirmed. A second order for a similar amount is said to have been placed with eastern packing firms.

Chicago meat packers interpreted these reports as evidence that Great Britain soon will be purchasing American pork, a prediction made at the time Germany's invasion of Denmark and Norway cut off important British sources of pork and related products. Great Britain and Canada have ample supplies of "light" pork cuts, but must go to the United States for "heavy" cuts, such as thick fatbacks suitable for salting, the packers said.

NUMBER, TYPES OF PLANES SOLD TO ALLIES TOLD

Britain's Orders Now Total 9,512.

New York, June 27 [Special].—For the first time since France and England placed orders for American built warplanes, a detailed and fairly complete picture of the number and types of United States planes purchased by Britain and France and the number delivered now can be made public. Announcements of allied plane purchases previously have been expressed in terms of the dollar leaving the actual number of units to guesswork. Information on deliveries has been vague.

By assuming French contracts for planes, as Arthur B. Purvis, head of the Anglo-French purchasing board, advised Secretary of the Treasury Henry Morgenthau on June 19, Britain now holds contracts for 9,512 American planes, estimated to cost slightly more than $1,000,000,000.

Nearly half of that number has been delievered to the allied agents in the United States, it was learned today. How many of the delivered planes have been shipped to Europe cannot be learned definitely, but the latest estimate puts the figure at "about 3,000."

French Ordered 4,934 Planes.

Orders from France totaled 4,934 up to the date of the signing of armistices with Germany and Italy, while British orders now stand at 4,578 planes. France has taken delivery on 1,858, and British agents here have taken 2,028 planes during the last 18 months.

French and British orders can be broken down into those placed before the beginning of the European war and those placed from September, 1939, to this week. The number ordered by France before the war totaled 812, of the following types: Douglas bombers, 105; North American trainers, 242; Curtiss pursuits, 210; Martin bombers, 215, and Vought-Sikorsky dive bombers, 40.

Since the war began France has ordered 4,122 planes, as follows: Douglas bombers, 846 [of which 262 are to be built by the Boeing company in Seattle]; North American trainers, 692; Curtiss pursuits, 1,690; Martin bombers, 655; Grumman fighters, 84; Consolidated flying boats, 55, and Brewster fighters, 100.

The 1,858 deliveries to the French in the last 18 months were: Douglas bombers, 251; North American trainers, 524; Curtiss pursuits, 708; Martin bombers, 335, and Vought-Sikorsky dive bombers, 40.

Figures on British Orders.

English orders for planes and spare parts include those destined for Canada, Australia, and New Zealand. For the period before the war they amounted to 1,183 units. The breakdown of type and number follows: Douglas bombers, 24; North American trainers, 738; Lockheed bombers, 420; Consolidated flying boat, 1.

Since the war started, England has ordered 3,395 as follows: Douglas bombers, 360; North American trainers, 1,165; Lockheed bombers, 1,440; Bell airacobras, 240; Brewster fighters, 150; Consolidated flying boats, 40.

From early in 1939 to this week, the 2,025 deliveries to the British have been: Douglas bombers, 174; North American trainers, 1,188; Lockheed bombers, 650; Brewster fighters, 55, and Consolidated flying boat, 1.

A large part of the prewar French orders for Curtiss pursuits were for the "Curtiss Hawk" type, while most of the wartime orders were for the improved Curtiss P-40. The North American trainer is the famous "Harvard" used for instruction work and is a favorite in England. The Lockheeds are designated "Hudson" bombers by the British and have been used not only for dropping leaflets on Berlin, but have borne a heavy share of North sea patrol work and the recent long range bombing activity.

British Delayed Buying.

It also has been learned that the British purchasing mission placed no orders here for combat planes between the start of the war and the end of January. It is understood that as of the end of February, French plane and aircraft engine orders amounted to about $180,000,000, while British orders stood at about $25,000,000.

The arrival here this week of Harold F. James of the British ministry of aircraft production and his expressed hope that production could be stepped up in this country is interpreted to mean that the British plan to place further orders. James was reported to have said he hoped American manufacturers might be able to step up production to deliver 5,000 planes a month.

Such a production rate would mean that new orders were to be placed, for even with the French orders included, only 5,626 more planes of those on order remain to be delivered.

CANCO AMERICAN CAN COMPANY
COMMON STOCK
On June 25th, 1940 a quarterly dividend of one dollar per share was declared on the Common Stock of this Company, payable August 15th, 1940, to Stockholders of record at the close of business July 25th, 1940. Transfer Books will remain open. Checks will be mailed.
R. A. BURGER, Secretary.

Invest with Safety!
4% ON SAVINGS
CURRENT RATE
Never less than 4% Dividends. All accounts insured up to $5,000 by an agency of the Federal Government. Open an account in Person or by mail.
NORTHWESTERN SAVINGS & LOAN ASSN.
2304 N. Western Ave. Hum. 1320

WHY EARN LESS?
4 ON SAVINGS
CURRENT RATE
Write for the facts
All savings insured up to $5000 by an agency of the Federal government. Start your account today by mail or in person.
Savings in by July 10th will earn from July 1st.
ALLIANCE SAVINGS & LOAN Association
5515 Fullerton Ave. Berkshire 3051

4% ON SAVINGS
Share Accounts and Investment Share Accts.
Current Rate
Since 1887 we have never passed a dividend nor has any investor ever lost a dollar during this period of over 52 years. Write for the facts
HOYNE Savings, Building & Loan Association
4861 Milwaukee Ave. Tel. Avenue 1231
All Accounts up to $5,000 insured by an agency of the Federal Govt

WANTED
A DISTRIBUTOR FOR CHICAGO AREA
One of the country's larger corporations is marketing a new household product for which the rapidly growing Frozen Food industry and the thousands of new Locker Plants have created an extensive market. We seek an energetic individual or organization familiar with the distributor to dealer to consumer method of merchandising to cover this area as distributor. Must have substantial financial backing, requires cash outlay of approx. $6,000 to $10,000 to handle inventory and a satisfactory record of past performances. All replies will be held in confidence.
Motor Products Corp.
Deep Freeze Division
2301 Davis St., North Chicago, Ill.

Dividend Notice
The Board of Directors today declared a dividend of 25c per share on the Common Stock of this Corporation, payable July 16, 1940 to stockholders of record July 5, 1940. Checks will be mailed.
S. W. DUHIG, Vice-Pres. and Treas.
June 25, 1940
SHELL UNION OIL CORPORATION

PAY ROLL GAINS INDICATED FOR MIDWEST IN JUNE

Reserve Bank Reports a Small Dip in May.

Industrial employment and pay rolls probably had risen considerably in the seventh federal reserve district by the middle of this month as compared with May, according to the report on business conditions yesterday by the Federal Reserve Bank of Chicago. Increased production was credited with the gain.

Data diclosed that industrial employment May 15 was practically unchanged from April 15, while pay rolls were down by 0.7 per cent. The number of workers had increased 10 per cent and wage payments 18 per cent higher than a year ago, however.

Manufacturing Group Lower.

Pay rolls in the manufacturing group were 1.4 per cent lower in the April-May period than in the March-April period, principally because of declines in the automobile industry, the report stated. The number of workers likewise decreased, altho not so sharply. Both continued above the year ago levels.

"In the nonmanufacturing classification, a sharp seasonal upswing was noted for May in the construction industry, of 23 per cent over April in the number of workers and 27 per cent in total wages," the report stated. "Other smaller increases were shown for the stone, clay, and glass group, and for foods."

Store Sales Up 6 Per Cent.

The increase of 6 per cent in May over a year ago in seventh district department store trade was the same as that recorded for 1940 to date over the same 1939 period. Detroit, of the larger cities in the district, continued to register the largest gain in sales over a year earlier. Department store trade during the first half of June, partly reflecting good shopping weather, exceeded the volume of the same 1939 span by a substantial amount.

Some improvement was noted during May over the unfavorable trends that prevailed a month earlier in the retail shoe trade of the seventh district, the report said. An increase of 6 per cent was recorded for May in sales of furniture and house furnishings by district retail dealers and department stores.

PRODUCE MARKETS

EGGS — Steady; receipts, 22,031 cases. BUTTER—Firm; receipts, 15,101 tubs. POULTRY—Unchanged; receipts, 39 trucks. POTATOES—Unsettled; many cars showing heat damage and decay; receipts, 195 cars; team track, 374 cars. MILK—Class 1, for fluid consumption, price paid by bottlers at country collection stations, $1.68 per 100 lbs. Only wholesale prices quoted:

Wholesale Creamery Butter Prices.

	Chicago Whole milk.	Chicago Centralized.	New York.	Boston.	Philadelphia.
93 score	27	....	28¼	....	28¼
92 score	26½	....	27¼	27¾	28
91 score	26¼	....	26¾	27½	27¼
90 score	26	26¼	26½	27¼	26½
89 score	25	25	25¾	26¼	26
88 score	24¼	24¼	25¼	....	....

Wholesale Cheese Prices.

	Chicago.	New York.	Boston.	Philadel.
Flats	....	16½-17	16¾	....
Twins	.14½-15	....	15¾-16½	....
S. dais	.15 -15½	16 -16½	15¾-16½	16 -16¼
Y. Amr	....	16¼-16¾	15¾-16¾	....
Lghns	.15 -15½	....	....	16 -16¼

U. S. Government Graded Eggs.

The local office of the U. S. department of agriculture report following prices in case lots per dozen paid by retailers, hotels, restaurants, and institutions:

U. S. extras [large], white, loose.........25c
U. S. extras [large], white, cartons.......26c

Eggs.

Spec. wh...18¼@18½c Checks 12c
Do brn..18¼@18½c Storage packed—
Ext. firsts..15¾@16c Etxras 16¾c
Firsts ......15½@15¾c Firsts 16½c
Current recepits.13½c Turkeys—
Dirties 12¼c

Poultry.

Hens ....13c Broilers—
Toms ....10c Colored 16c
Hens ....13@14c Rocks 17½c
Leghorn hens.....11c Springs ......17@24c
Roosters ....10½c Ducks ....8½@9½c
Geese 8c

Potatoes.

Alabama..$1.65@2.10 California..$1.90@2.25
Okla. ......$1.40@1.50 N.Carolina.$1.20@1.70
Missouri ..$1.00@1.40 Arkansas..$1.50@1.60

Country Dressed Veal.

60@70 lbs.....96@10c 90@100lbs.11½@12½c
70@80 lbs..10½@11c 100@120 lbs..13@14c

WHAT STOCKS DID

[Thursday, June 27, 1940.]

NEW YORK STOCKS.

TRIBUNE AVERAGES.

	25 Industrials.	25 Rails.	50 Stocks.
High	160.89	19.26	90.07
Low	159.73	19.01	89.37
Close	160.23	19.13	89.68
Net change	+0.85	+0.40	+0.63

ASSOCIATED PRESS AVERAGES.

	30 indus.	15 rails.	15 util.	60 stks.
Net change	+0.4	+0.2	+0.1	+0.3
Thursday	57.1	14.9	34.5	40.8
Prev. day	56.7	14.7	34.4	40.5
Month ago	54.5	13.8	31.4	38.4
Year ago	64.0	16.5	36.0	44.9
1940 high	74.2	20.5	40.6	52.2
1940 low	52.3	13.0	30.9	37.0
1939 high	77.0	23.8	40.6	53.9
1939 low	58.8	15.7	33.7	41.6

Sixty Stock Range Since 1927.

	1937-'38.	1932-'36.	1927-'29.
High	75.3	72.8	157.7
Low	33.7	16.9	61.8

DOW-JONES AVERAGES.

	30 indus.	20 rails.	15 util.	65 stks.
Opening	120.39	25.64	21.50	40.82
11 a. m.	120.60	25.49	21.56	40.83
12 noon	120.44	25.48	21.82	40.85
1 p. m.	120.67	25.73	21.81	40.98
2 p. m.	120.45	25.73	21.78	40.92
High	121.23	25.90	22.20	41.25
Low	120.01	25.57	21.39	40.68
Close	120.69	25.73	22.10	41.05
Net chge	+0.96	+0.54	+0.75	+0.56

Transactions.

[In stocks used in Dow-Jones averages.]

Industrials	59,900
Railroads	19,900
Utilities	48,700
Total	128,500

TRADING FIGURES.

	Thursday.	Wednesday.
Advances	305	129
Declines	100	387
Unchanged	155	171
Total issues	560	687
New 1940 highs	0	0
New 1940 lows	5	13

CHICAGO STOCKS.

TRADING FIGURES.

	Thursday.	Wednesday.
Advances	38	10
Declines	19	54
Unchanged	10	24
Total issues	67	88
Share volume	11,000	18,000

LONDON AVERAGES.

[London Financial Times.]

	Close.	Net chge.
Industrials	63.7	+2.6
Railroads	32.2	+0.3

NEW YORK STOCK TRANSACTIONS

Thursday, June 27, 1940.
Shares sold today..................441,020
Year ago...........................822,580

Thursday, June 27, 1940.
Total sales 1940 to date......125,621,445
Total sales 1939 to date......114,176,405

[The figure in brackets after name of stock is annual dividend rate.]

1940 High.	1940 Low.	Description, div. rate, $s—	Sales in 100s.	Open.	High.	Low.	Close.	Net chge.
		A						
46½	30	†Abr & St [2.50e]	0.20	32	32	32	32 +	1½
9	4½	Adams Exp [.15e]	7	5½	5⅝	5½	5⅝+	⅛
58¼	36½	*Air Reductn [1a]	5	39	39½	39	39 +	½
7	4	Alaska Jun [.60]	13	4⅝	4⅝	4¼	4⅝+	⅛
14⅝	5⅝	Allegh pfd $30 ww	5	8	8⅝	8⅝	8⅝+	¼
26½	15½	Allegh L St [.50e]	3	21¼	21⅝	21¼	21⅝+	⅝
182	135½	Al Ch & Dye [6]	1	148½	148½	148½	148½+	½
16⅝	10	Allied Mills [.75e]	1	11½	11½	11½	11½+	⅛
9⅝	4½	Allied Strs	5	5⅝	5⅞	5⅝	5⅝	....
41⅛	21⅝	Allis-Ch Mf [.50e]	3	27¼	27¼	27	27 +	⅝
[illegible]								
2¼	1	ConsolRRCuba pfd.	1	1⅝	1⅝	1⅝	1⅝+	⅝
19½	9⅝	Contnr Corp [.75e]	2	12	12⅛	12	12⅛+	⅝
15⅝	7⅛	Cont Bak A	1	8⅛	8⅛	8⅛	8⅛+	⅛
49⅜	33	Cont Can [1e]	7	40	40⅛	40	40⅛+	⅛
40⅛	27⅞	*Cont Ins [1.60a]	1	33	33	33	33 +	⅛
4⅝	2	Cont Motors	26	3	3	2⅞	2⅞—	⅛
25	16¼	Cont Oil Del [.50e]	21	17⅝	17⅝	17⅝	17⅛+	⅝
33	18½	Cont Steel [.50e]	1	23	23	23	23 —	⅝
25¼	15½	CopperwdStl [.40e]	5	18¼	18¼	18	18	....
70	47	Do pfd [2.50]	2	52	52	52	52	....
61½	41	†Corn Exchge [3]	0.50	45	45	45	45	....
65½	44½	Corn Products [3]	2	48¼	48¼	48¼	48¼+	⅛
7½	4	Coty Inc [.25e]	6	4⅝	4⅝	4⅝	4⅝—	⅛
[illegible]								
24⅝	15¼	Lehman Crp [.60e]	1	18	18	18	18	....
53⅝	30	Lib-O-F Glass [1e]	7	33¼	33¾	33¼	33¾+	1⅝
9¼	5	Libby McN & L	1	5⅝	5⅝	5⅝	5⅝—	⅛
45	33	Life Savers [1.60]	1	36	36	36	36	....
109⅝	87	Ligg & My B [4a]	1	96	96	96	96 +	1½
41	27	Link-Belt [1]	1	31⅛	31⅛	31⅛	31⅛+	⅝
14⅝	9	*Lion Oil Ref [1]	5	9¼	9¼	9¼	9¼	....
41⅞	22⅝	Lockheed Airc	31	24¼	25	24¼	24⅝+	⅝
37⅝	20½	Loew's Inc [2]	7	24	24¼	23⅝	23¾+	⅛
39⅛	15⅝	Loft Inc	163	24⅝	24⅝	23⅝	23⅞+	⅝
46⅛	29	Lone Star Cem [3]	2	31	31	31	31 —	⅛
4⅛	2	Long-Bell Lbr A	1	2⅛	2⅛	2⅛	2⅛—	⅛
25⅛	18⅝	Lorillard P [.60e]	6	21⅛	21⅛	21⅛	21⅛+	⅛
[illegible]								
43⅝	25	Vanadium	11	31	31	30⅛	30⅞+	⅝
7⅝	2⅝	Schulte Ret Strs pf	1	2⅝	2⅝	2⅝	2⅝—	⅛
49	34	Scott Paper [1.60]	1	38	38	38	38 +	⅛
⅝	⅛	Seaboard Air Line	7	⅛	⅛	⅛	⅛—	⅛
88	61¼	Sears Roebuck [3]	14	71⅝	71⅝	71	71⅝+	⅝
16⅝	8¼	Servel Inc [1]	3	9¼	9¼	9¼	9¼	....
5⅝	3	Sharp & Dohme	5	3⅛	3⅛	3⅛	3⅛+	⅛
56	42⅞	Do pfd [3.50]	2	42⅝	42⅝	42⅝	42⅝—	⅛
13⅛	7⅝	Shell Un Oil [.25e]	2	8⅝	8⅝	8⅝	8⅝+	⅛
24	12½	Simmons Co [.50e]	3	15⅛	15⅝	15⅛	15⅛+	⅛
23⅝	12¼	Skelly Oil [.25e]	1	13	13	13	13 —	⅛
12⅝	7⅛	Socony-Vac [.25e]	11	8⅛	8⅛	8⅛	8⅛+	⅛
2⅛	1⅛	S Am G&P [.10e]	1	1⅛	1⅛	1⅛	1⅛	....
30⅝	16⅝	S P Rico Sug [1a]	2	19½	20⅛	19½	20⅛+	1
[illegible]								
		K						
9⅞		Kalam Stv&F [.50]	1	10⅞	10⅞	10⅞	10⅞+	⅝
8½		Kalsey-H Wh A	3	11½	11⅝	11½	11⅝+	⅝
24½		Kennecott Cop [1e]	29	26¼	26⅝	25⅝	25⅝	....
10		Keyst S&W [.50e]	5	11½	11½	11½	11½+	¼
19½		Kresge S S [1.20a]	6	22½	22⅞	22½	22⅞+	⅝
23½		Kroger Groc [2]	5	29	29¼	29	29⅛+	⅛
		L						
	4	†Laclede Gas	0.10	7½	7½	7½	7½	....
	8¼	†Do pfd	0.10	12¼	12¼	12¼	12¼—	¼
	3¼	Lane Bryant	1	4	4	4	4 —	¼
	16⅝	Lee Rub&T [.75e]	1	18¼	18¼	18¼	18¼—	⅛
	100¼	†LehPC 4%pf [4]	0.10	103¼	103¼	103¼	103¼+	¼
	⅝	Leh Val Coal	2	1	1⅛	1	1⅛+	⅛
	1⅝	Leh Val R R	6	2	2	2	2 +	⅛
[illegible]								
23⅞	14	Repub Steel	55	16⅝	17	16⅝	16⅝+	⅛
80	60	Do pfd A [6]	1	68	68	68	68	....
92	70	†Rev Cop & B pf.	0.20	70	70	70	70	....
15⅞	8⅛	Reynolds Metals	3	9	9¼	9	9 +	⅝
44	32	Reynolds T B [1e]	7	36	36¼	35⅝	36 —	¼
8⅝	5⅞	Richfield O [.50g]	36	7¼	7½	7¼	7½+	¼
12	3½	Roan Ant C [.32e]	1	3½	3½	3½	3½—	⅛
		S						
53	34	Safeway St [1.50e]	2	41	41	41	41	....
111½	96	†Do 5% pf [5]	1.40	101	101⅛	101	101 +	⅞
42	26	St Jos Lead [1a]	2	31	31	30½	30½—	½
31¼	17	Savage A [.50e]	1	20½	20½	20½	20½+	½
14⅝	7½	Schenley Distill	1	8¼	8¼	8¼	8¼+	¼
[illegible]								
		Zonite Products	1	2⅝	2⅝	2⅝	2⅝+	⅝

†Unit of trading 10 shares.

Rates of dividends in the foregoing table are annual disbursements based on the last quarterly or semiannual declaration. Unless otherwise noted, special or extra dividends are not included.

*Ex dividend. xr—Ex rights. a—Also extra or extras. e—Declared or paid so far this year. f—Payable in stock. g—Paid last year. h—Cash or stock. k—Accumulated dividend paid or declared this year. d—Accumulated dividend paid last year.

Sales to 11 a. m., 170,000; to 12 noon, 230,000; to 1 p. m., 290,000; to 2 p. m., 340,000; total sales, 441,020 shares.

WASHINGTON, D. C., June 27 [Special].—Odd lot purchases by customers on June 26 were 102,164 shares; sales, 84,892, including 2,862 shares sold short.

CHICAGO STOCKS

Thursday, June 27, 1940.
Shares sold today..........11,000 Total sales 1940 to date..........3,855,000
Year ago...................29,000 Total sales 1939 to date..........3,660,000

1940 High.	1940 Low.	Description, div. rate, $s—	Sales.	Open.	High.	Low.	Close.	Net chge.	Closing Bid.	Closing Asked.
175⅝	146	†Am Tel & Tel [9]	[illegible]						156½	158
[illegible]										
30	20½	So Bend L W [.90e]	250	24½	25	24½	25 +	½	24½	25½
11	4⅝	‡Spiegel Inc [.30e]	50	6¼	6¼	6¼	6¼	....	6⅛	6⅝
28⅝	21	Std Oil Ind	250	22½	22½	22½	22½—	⅝	22⅜	22⅝
9	4⅝	‡Stewart-War [.25e]	25	5⅝	5⅝	5⅝	5⅝	....	5½	6
24⅞	17½	Swift & Co [1.20]	100	20	20	20	20 +	⅛	19⅝	20¼
32⅛	17	Swift Int [2]	300	17⅝	17⅝	17⅝	17⅝—	¼	17⅝	18
47	34⅝	Texas Corp [2]	50	37½	37½	37½	37½+	⅝	37¼	38
88⅝	60⅛	‡Union Carb [1.70e]	87	67⅛	67⅛	67⅛	67⅛	....	67½	68½
23⅝	12½	Unit Air Lines	200	17	17	16⅝	16⅝+	⅛	16⅝	17
85⅝	51	‡U S Gypsum [2]	10	52⅝	52⅝	52⅝	52⅝	....	52½	53½
68⅛	41⅞	U S Steel [1e]	350	51⅝	51⅝	50⅝	51½+	1	51⅝	51⅝
124⅛	103⅞	‡Do pfd [7]	25	114⅝	114⅝	114⅝	114⅝	....	113½	115
1⅞	⅝	Utah Radio	450	1	1	1	1	....	1	1⅛
23¼	16½	Walgreen [1.60]	150	19½	19½	19½	19½—	¼	19½	20
6⅝	3½	Woodall Indust [.30e]	100	4⅞	4⅞	4⅞	4⅞—	⅛	4½	5
93⅛	72⅞	‡Wrigley W Jr [3a]	57	77⅞	77⅞	77⅞	77⅞	....	77	79

*Ex dividend. †Ex rights. ‡Odd lots. a—Also extra or extras. b—Shares payable in stock. d—Accumulated dividend paid last year. e—Declared or paid so far this year. g—Paid last year. h—Cash or stock. k—Accumulated dividend paid or declared this year.

NAVAL STORES.

SAVANNAH, Ga., June 27 (AP).—TURPENTINE—Firm, 26½c per gal; offerings, 267 casks; sales, 17; receipts, 172; shipments, 1,540; stock, 9,166. ROSIN—Firm; offerings, 660 lots of 280 lbs all sold; receipts, 658; shipments, 1,434; stock, 172,413. Quote: B, $3.10; D, $3.20; E, $3.50; F, G, $3.75; H, I, K, $3.80; M, $4.20@4.35; N, $4.70; WG, $5.00; WW, $5.65; X, $5.90.

WHEAT DECLINES AFTER RISING ON PEACE RUMORS

Peace rumors which originated in Germany and firmness in securities resulted in slightly higher prices for wheat futures on the Chicago Board of Trade in the early trading yesterday. Liquidation of holdings by local professionals who had bought early dropped prices about 1½ cents from the best for the day. The market closed with net losses of 1 to 1¼ cents a bushel.

Corn was under less pressure and futures closed ¼ cent lower to ⅛ cent higher, the latter on December. Oats finished ¼ to ½ cent lower with December selling at a new seasonal low price. Rye declined ¾ to 1 cent and soy beans finished ¼ to ½ cent lower.

Trading in cash wheat and futures has come to a practical standstill in Canada as the result of the placing of minimum prices on cash grain Wednesday.

Winnipeg wheat futures closed at the minimum prices for the third straight day, altho a small business was transacted.

BANK STOCKS

Harris Trust shares declined five points and Continental Illinois was up three-quarters of a point yesterday in Chicago bank stock trading. Other leading issues were unchanged.

CHICAGO.

[Nominal quotations.]

	Yesterday Bid.	Yesterday Ask.	June 26 Bid.	June 26 Ask.
American National	180	190	180	190
Chicago Title	99	101	99	101
City National	91	94	91	94
Cont. Illinois	74	76	73¼	75¼
First National	200	204	200	204
Harris Trust	280	290	285	295
Northern Trust	465	475	465	475
NEW YORK.				
Bankers Trust	48¼	50¼	48½	50½
Bank of Manhattan	13½	15	13½	15
Central Hanover	83	86	83½	86½
Chase	29	30½	29	30½
Chemical	41½	43½	42	44
First National	1,605	1,645	1,595	1,635
Guaranty	266	271	267	272
Irving	9⅝	10⅝	9⅝	10⅝
Mnfrs. Trust	31	33	31	33
National City	23⅝	25¼	23⅝	25¼
New York Trust	98	101	98½	101½
OTHER BANKS.				
Bank of America	31½	33½	31¼	33¼
First Natl Boston	40⅛	42⅛	39⅝	41⅝

BOARD OF TRADE GRAIN FUTURES

[Prices June 27, 1940, in dollars per bushel.]

	Open.	High.	Low.	Close.	Prev. close.	Year ago.	Season's range High.	Season's range Low.
Wheat.								
July	.78¼	.78⅝	.77	.77	.78⅛-.78	.71⅝	1.11¼	.74
September	.78⅝-.78⅞	.79¼	.77⅝	.77½-.77⅞	.78⅝-.78½	.72⅝	1.11⅛	.74
December	.79⅞	.80⅛	.78⅝	.78⅛-.78⅝	.79⅝-.79½	.74⅛-.74¼	1.10½	.75
Corn.								
July	.61⅛-.61	.61½	.60½	.60⅝	.60⅞	.47½-.47⅝	.69½	.52¼
September	.59¼-.59⅛	.59½	.58⅝	.58⅞-.59	.59	.49½-.49⅝	.70	.52⅝
December	.57⅛	.57⅝	.57	.57¼	.57⅛	.50½-.50⅝	.67⅝	.54⅝
Oats.								
July	.31	.31⅛	.30⅝	.30⅝	.31	.32⅝-.32⅝	.39	.30⅛
September	.29⅛	.29¼	.28⅝	.28⅝	.29¼	.31¼	.36	.28½
December	.29⅞	.30	.29¼	.29⅜	.29⅞	.32	.32½	.29¼
Rye.								
July	.40⅝	.41¼	.40	.40	.41	.45¼	.76	.38⅝
September	.42½	.43⅛	.41⅞	.41⅞	.42⅝	.47⅛	.76⅝	.40¼
December	.44⅞	.45⅛	.44¼	.44¼	.45	.49⅝	.50⅝	.43½
Soy Beans.								
July	.79	.79	.78⅝	.78⅝	.79	.91⅛	1.29½	.75⅛
October	.72	.72¼	.71⅝	.71⅝	.72¼	.77¼	.96⅝	.70
December	.72⅛	.72⅛	.71⅝	.71⅝	.72⅛	.75¼	.75¼	.71⅝

GRAIN IN OTHER MARKETS

	Open.	High.	Low.	Close.	Prev. close.
July Wheat.					
K. C.	.72	.72	.70⅞	.70⅞	.72⅛
Mpls.	.75⅞	.76⅝	.74⅝	.74⅝	.75⅝
*Dul.	.66⅝	.67	.66	.66	.66½
Wpg	.71⅝	.71⅝	.71⅝	.71⅝	.71⅝
B. A.	.71	.71⅛	.70⅝	.70⅝	.71
September Wheat.					
K. C.	.73	.73⅝	.71⅞	.71⅞	.72⅝
Mpls.	.76¼	.77	.75½	.75½	.76⅝
*Dul.	.66⅝	.67	.66	.66	.66½
October Wheat.					
Wpg	.73⅝	.73⅝	.73⅝	.73⅝	.73⅝
December Wheat.					
K. C.	.74½	.74⅝	.73	.73⅛	.74
Mpls.	.77⅞	.78⅛	.76½	.76½	.77⅝
*Dul	.67½	.67½	.67½	.67½	.67⅝
Wpg.	.74⅝	.74⅝	.74⅝	.74⅝	.74⅝
July Corn.					
K. C.	.63½	.63½	.62⅝	.62⅝	.62¼
Mpls.	.56⅝	.56⅝	.56⅝	.56⅝	.56½
B. A.	.31⅝	.31⅝	.31⅝	.31⅝	.31⅝
September Corn.					
K. C.	.56½	.56⅝	.56⅜	.56⅜	.56
Mpls.	.54⅝	.54⅝	.54⅝	.54⅝	.54⅞
July Oats.					
Mpls	.29⅝	.29⅝	.28⅝	.28⅝	.29½
Wpg.	.29⅝	.30	.29⅛	.29⅝	.29½
B. A.	.21⅝	.21⅝	.21⅝	.21⅝	.21⅝
September Oats.					
Mpls.	.27	.27	.26⅛	.26⅛	.26½
October Oats.					
Wpg.	.27¼	.27⅝	.26⅝	.26⅝	.27⅛
December Oats.					
Mpls.	.27⅛	.27⅛	.27⅛	.27⅛	.27⅝
Wpg.	.26⅝	.26⅝	.26⅝	.26⅝	.26⅞
July Rye.					
Mpls	.39½	.39½	.38¼	.38¼	.39
Dul.	.39¼	.39¼	.39¼	.39¼	.40
Wpg.	.41½	.41⅛	.40½	.40½	.41½
September Rye.					
Mpls	.40⅝	.40⅝	.39¼	.39¼	.40
October Rye.					
Wpg.	.40⅝	.40⅝	.40	.40	.40⅝
December Rye.					
Mpls.	.41⅝	.41⅝	.41	.41	.41⅝
Wpg.	.41¼	.41¼	.41	.41	.41⅝
July Feed Barley.					
Mpls.	.33	.33	.32½	.32½	.33¼
Wpg.	.32¼	.32½	.31⅞	.32⅛	.32⅝
September Feed Barley.					
Mpls.	.34	.34	.33⅝	.33⅞	.34
October Feed Barley.					
Wpg.	.33⅝	.33⅞	.33⅛	.33⅝	.33⅞
December Feed Barley.					
Mpls.	.36¼	.36¼	.36¼	.36¼	....
July Flaxseed.					
Mpls.	1.59	1.59	1.58½	1.58½	1.60½
Dul.	1.60½	1.60½	1.60½	1.60½	1.63½
B. A.	1.15⅛	1.15⅛	1.15⅛	1.15⅛	1.15⅛
September Flaxseed.					
Mpls.	1.62	1.62	1.60	1.60	1.62
Dul.	1.61⅝	1.61⅝	1.61⅝	1.61⅝	1.65
December Flaxseed.					
Mpls.	1.62	1.62	1.61	1.61	1.63½

*Durum

BOARD OF TRADE SALES.

[On June 26, 1940, in thousands of bushels.]

	July.	Sept.	Dec.	Total.
Wheat	2,216	9,362	3,278	14,856
Corn	1,536	1,870	554	3,960
Oats	184	278	206	668
Rye	285	408	178	871
Soy beans	23	*60	5	88
Grand total				20,443

OPEN GRAIN TRADES.

	July.	Sept.	Dec.	Total.
Wheat	12,038	44,546	9,494	66,078
Corn	4,927	13,598	3,804	22,329
Oats	2,193	3,824	922	6,939
Rye	3,527	10,183	2,169	15,878
Soy beans	1,366	*811	40	2,217
Grand total				113,442

*October.

PRIMARY GRAIN MOVEMENT.

	Wheat.	Corn.	Oats.
Receipts—			
Thursday	1,144,000	867,000	88,000
Week ago	456,000	1,138,000	66,000
Year ago	2,758,000	414,000	128,000
1937	1,779,000	1,217,000	141,000
Shipments—			
Thursday	426,000	1,508,000	118,000
Week ago	303,000	681,000	120,000
Year ago	817,000	622,000	89,000
1937	462,000	711,000	195,000

MINNEAPOLIS FLOUR.

MINNEAPOLIS, Minn., June 27 (AP).—Car load lots, per brl in 98 lb cotton sacks: Family patents, unchanged, $5.55@5.75; standard patents, unchanged, $4.35@4.55. Shipments, 15,675 brls. Pure bran, $17.00@17.50 per ton. Standard middlings, $22.00@22.50 per ton.

CASH GRAIN

Estimated receipts of cash grain at Chicago Thursday: Wheat, 9 cars; corn, 230 cars; oats, 20 cars; barley, 15 cars; soy beans, 6 cars. Range of cash grain prices per bushel in leading markets:

WHEAT.

No.	Chicago.	Kansas City.	St. Louis.
2 red	....	72⅝@73¼	....
2 hd	....	74⅝@76½	....
	Duluth.	**Winnipeg.**	**Minneapolis.**
1 d.n.	77⅝@79	71⅛	77⅝@78⅝
2 d.n.	76⅝@77⅝	68⅛	76⅝
3 d.n.	74⅝@76⅝	63⅝	74⅝@75⅝
1 a.d.	68 @92	62⅞	67 @81
		Toledo.	**Omaha.**
2 red	....	84½@85½	....
2 hd	....	....	74 @75

CORN.

	Chicago.	Kansas City.	St. Louis.
1 yel	65 @66¼	....	66½
2 yel	66	64½@66	....
1 wh	75⅝@76	....	....
	Milwaukee.	**Omaha.**	**Peoria.**
1 yel	57⅝@58⅛	....	65⅛
2 yel	57⅝@58⅛	61½@62	....

OATS.

	Chicago.	Kansas City.	St. Louis.
2 wh	35 @35½	32 @34½	....
3 wh	33½@34½	31 @33½	....
4 wh	32	30 @32½	....
	Duluth.	**Omaha.**	**Minneapolis.**
3 wh	31¼@31⅝	....	30⅝@31⅝
	Winnipeg.	**Toledo.**	**Peoria.**
2 wh	30⅝	37 @38	....

RYE AND FLAX

	Rye.	Flax.
Minneapolis	41¼@43⅝	1.63½
Duluth	40⅞@41⅝	1.65

SOY BEANS.

No. 2 yellow sold at 80⅝c per bu, track Chicago; No. 3 yellow, 80½c.

BARLEY.

	Malting.	Feed.
Chicago	49 @56	35 @43
Milwaukee	60	35 @43
Minneapolis	40 @52	34 @45

INVESTING COMPANIES

[Nominal quotations.]

The following quotations are supplied by the National Association of Security dealers which receives them from the sponsors of the different companies. The quotations represent prices of the shares based on yesterday's closing prices of the underlying securities. They are unlisted quotations.

	Bid.	Ask.
Administered Fund, Inc.	9.65	10.27
American Business Shrs, Inc.	2.62	2.92
Boston Fund, Inc	12.71	13.67
Chemical Fund	9.02	9.77
Diversified Trustee, D	4.90	5.55
Dividend Shares, Inc.	.97	1.07
Fidelity Fund, Inc.	14.92	16.05
Fundamental Investors, Inc.	13.78	14.98
General Investors Trust	4.25	4.63
Incorporated Investors	12.59	13.54
Massachusetts Investors Trust	16.71	17.97
New England Fund	9.83	10.60
Selected American Shares	7.16	7.81
Supervised Shares, Inc.	8.00	8.70
Trusteed Industry Shares	.68	.76

HAY MARKET.

Timothy, light or medium, clover mixed, alfalfa, mixed, No. 1, $15.00@16.00; No. 2, $13.00@15.00; No. 3, $8.00@11.00; No. 1, rye straw, $13.00.

Commodities

Political uncertainties and conflicting war news and peace rumors provided small trading incentive in speculative commodity markets yesterday. Price movements were flighty and irregular. Slight gains predominated among peace trends.

The government's announcement that it intended to buy tin and rubber strengthened prices of these two staples, vital in defense plans. Straits tin futures rose ⅝ cent to a full cent a pound with sales totaling 22,400 pounds. Tin for October delivery closed at 50.35 cents a pound. Tin also advanced in the cash market with metal for immediate and nearby delivery selling at 52.87½ cents a pound.

Crude rubber advanced 0.05 to 0.35 cents a pound with prices on rubber for delivery in July closing at 21.65 cents a pound. Smoked ribbed rubber brought 22 cents a pound in the wholesale market.

While primary producers of copper continued to quote the metal at 11½ cents a pound custom smelters in the markets outside the Connecticut valley quoted 11 cents for the metal. Lack of consumer interest tended to depress prices. With foreign markets to which copper may be shipped reduced considerably, export metal was quoted at 10.9 cents a pound. Futures weakened along with the metal for immediate delivery, prices closing 0.02 to 0.06 cent a pound lower. The July contract finished at 9.65 cents.

Liquidation of July delivery and firmness of lard and hogs advanced bleachable cottonseed oil futures 0.08 to 0.09 cent a pound with the July delivery finishing at 6.05 cents a pound bid. Wool tops advanced 0.5 to 0.8 cent a pound, the July contract closing at 94.9 cents a pound.

Raw hide futures closed unchanged to 0.06 cent a pound higher with hides for September delivery at 10.32 cents.

FUTURES SUMMARY.

	Close June 27.	Close June 26.	*Season's range High.	*Season's range Low.
Chicago.				
Wheat, bu	$ .77	$ .78	$1.11¼	$ .74
Corn, bu	.60⅝	.60⅞	.69½	.52¼
Oats, bu	.30⅝	.31	.39	.30⅛
Rye, bu	.40	.41	.76	.38⅝
Soy beans, bu	.78⅝	.79	1.29½	.75⅛
Lard, lb	.0580	.0565	.0870	.0482
Cotton, lb	.1030	.1030	.1066	.0884
Butter, lb	.2745	.2740	.2800	.2510
Eggs, doz	.1820	.1815	.1890	.1760
New York.				
Cocoa, lb	.0468	.0470	.0695	.0435
Cottnsd oil, lb	.0605	.0597	.0765	.0588
Coffee, San, lb	.0573	.0569	.0685	.0557
Sugar, lb	.0176	.0175	.0304	.0170
Rubber, lb	.2165	.2160	.2300	.1627
Hides, lb	.1032	.1025	.1619	.0915
Silk, lb	2.56½	2.57	4.31	2.32
Copper, lb	.0965	.0971	.1260	.0925
Lead, lb	.0465	.0468	.0562	.0465
Tin, lb	.5175	.5100	.6050	.4670
Wool tops, lb	.9490	.9410	1.164	.8400

*Since trading in the contract started. All prices quoted are for July delivery except butter for November, eggs for October, and hides for September.

NEW YORK FUTURES.

[Yesterday's closing prices in cents per pound unless otherwise stated.]

Cocoa.

Closed .02 to .04 cent lower. July, 4.68; September, 4.80; December, 4.90; March, 5.00; May, 5.09. Sales, 163 lots.

Coffee.

Rio—Closed unchanged. July, 3.76; September, 3.86; December, 4.00; March, 4.15. No sales. Santos—Closed .03 to .05 cent higher. July, 5.73; September, 5.88; December, 6.09; March, 6.22; May, 6.32. Sales, 8,000 bags.

Cottonseed Oil.

Closed .08 to .09 cent higher. July, 6.05; September, 6.19; October, 6.20; November, 6.20; December, 6.25; January, 6.27. Sales, 249 lots.

Hides.

Closed unchanged to .06 cent higher. September, 10.32; December, 10.55; March, 10.75; June, 10.95. Sales, 30 lots.

Rubber.

Old contract—Closed .05 to .35 cent higher. July, 21.65; September, 19.50; December, 18.30. Sales, 75 lots. New contract—Closed .05 to .30 cent higher; July, 21.40; September, 19.30; December, 18.05. No sales.

Silk.

Contract No. 1—Closed ½ cent lower to 2½ cents higher. July, $2.56½; August, $2.58; September, $2.56; October, $2.54; November, $2.51; December, $2.50; January, $2.49; February, $2.47½. Sales, 57 lots. Contract No. 2—Closed 1 cent lower to 3 cents higher. July, $2.46; August, $2.48; September, $2.46; December, $2.40. No sales.

Sugar.

Contract No. 3 [domestic]—Closed unchanged to .01 cent higher. July, 1.76; September, 1.83; January, 1.87; March, 1.90; May, 1.95. Sales, 5,950 tons.

Contract No. 4 [world]—Closed .03 cent lower to .01 cent higher. July, 0.925; September, 0.995; December, 1.025; March, 1.04. Sales, 2,900 tons.

Wool Tops.

Closed .6 to .8 cent higher. July, 94.9; October, 93; December, 91.4; March, 90.5.

Metals.

Copper—Closed .02 to .06 cent lower. July, 9.65; September, 9.70; December, 9.75; March, 9.77; May, 9.78. Sales, 84 lots.

Lead—Closed .02 to .06 cent lower. July, 4.65; September, 4.68; December, 4.73; March and May, 4.76. No sales.

Tin [Straits]—Closed .62½ to 1 cent higher. July, 51.75; August, 51.25; September, 50.75; October, 50.35; November, 50.20; December, 50.00. Sales, 2 lots. Standard—Close .65 to 1 cent higher. July, 51.50; August, 51.00; September, 50.50; October, 50.10. No sales.

Zinc—Closed .05 cent lower to .05 cent higher. July, 6.00; September, 6.01; December, 6.04; January thru June, 6.05. Sales, 4 lots.

CHICAGO FUTURES.

CHICAGO BOARD OF TRADE.

Lard.

[Per 100 pounds.]

	Open.	High.	Low.	Close.	Prev. close.
July	$5.72	$5.80	$5.72	$5.80	$5.65
September	5.90	6.00	5.90	6.00	5.85
October	6.02	6.10	6.02	6.10	5.95
December	6.17	6.25	6.17	6.25	6.10
January	6.30	6.32	6.27	6.32	6.20
Clear Bellies.					
July	5.90	5.90	5.90	5.90	5.90
September	6.80	6.80	6.80	6.80	6.80

CHICAGO MERCANTILE EXCHANGE.

Butter.

[Cents per pound.]

Stg. stands.—	Open.	High.	Low.	Close.	Prev. close.
November	27.45	27.50	27.45	27.45	27.40

Eggs.

[Cents per dozen.]

Refrg. stand.—	Open.	High.	Low.	Close.	Prev. close
October	18.25	18.30	18.20	18.20	18.15

CASH PRICES.

[Wholesale.]

	June 27.	June 26.
Chicago.		
Butter, extra, 92 score	$ .26½	$ .26⅛
Cattle, tops, cwt	11.15	12.50
Clear bellies, lb	.06	.06
Corn, No. 2 yel., bu	.66	.64⅞
Eggs, extras, doz	.15⅞	.15⅞
Hides, hvy packer, lb	.11	.11
Hogs, tops, cwt	5.60	5.40
Lard, cash, lb	.0585	.0570
Do leaf, lb	.0512	.05
Do loose, lb	.0510	.05
Oats, No. 2, white, bu	.35½	.35
*Steel scrap, ton	19.50	19.50
Wheat, No. 2, hd., bu	.80½	.81⅝

*Average price Chicago and Pittsburgh.

	June 27.	June 26.
New York. [Price per pound.]		
Antimony, Amer.	$ .1450	$ .1450
Coffee, No. 7 Rio	.05¼	.05¼
Do No. 4 Santos	.07¼	.07⅝
Copper, electrolytic	.1150	.1150
Do export	.1090	.1110
Cotton, Mid. upland	.1093	.1096
Rubber, sheet smoked rib.	.2200	.2200
Silk, Jap, cr db extr	2.66½	2.68
Sugar, raw, 96 duty pd	.0275	.0275
Do refined	.0450	.0450
Tin	.5287½	.5225
Wool, standard tops	1.01	1.01
Other Markets.		
Flour, std pats, brl, Mpls.	$ 4.55	$ 4.55
Lead, lb, E. St. L.	.0485	.0485
Zinc, lb, E. St. L.	.0625	.0625

COMMODITY INDEX.

The Associated Press weighted wholesale price index of 35 commodities:

Yester.	Prev. day.	Wk. ago.	Mo. ago.	Yr. ago.
71.82	71.61	71.79	71.62	66.11

Range in recent years:

	1940.	1939.	1938.	'33-'37.
High	75.29	75.22	74.37	98.14
Low	71.12	63.78	63.86	41.44

[1926 average equals 100.]

The Dow-Jones commodity futures index closed at 51.90, unchanged.

MANUFACTURERS REPORT GAINS IN FURNITURE TRADE

Prepare for Lively Mart; Army Spending Felt.

Several Chicago furniture manufacturers yesterday said that part of the billions being spent for armaments in the United States undoubtedly would filter thru to the home furnishings industry.

They said that improved consumer buying has been noticed in large industrial centers during the last few weeks, that price increases must be expected in the near future, and that among retailers an "optimistic" stage has been set for the opening next week of the summer furniture market in Chicago. The meeting will be held at the American Furniture Mart and at the Merchandise Mart from July 1 to July 13.

Larger Orders Received.

"During the last few weeks improved consumer buying has been translated into larger orders from certain industrial centers," Leo Karpen, president of S. Karpen & Bros., and of the Chicago Furniture Manufacturers association, said. "In every city where armament projects are

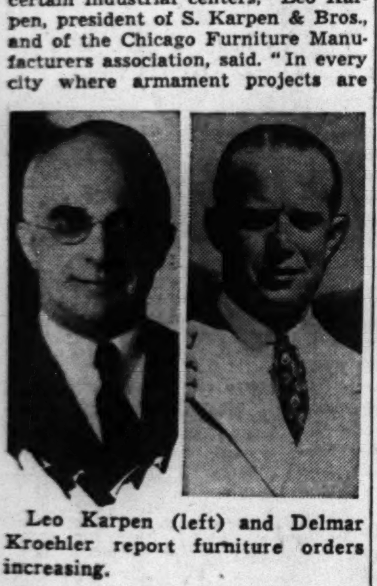

Leo Karpen (left) and Delmar Kroehler report furniture orders increasing.

under way, retail business is increasing, and stores feel encouraged to buy, now that employment is showing such a sharp upward trend.

P. W. Pelts, head of International Furniture company, declared that stores must prepare with more complete stocks of furniture to keep step with increasing consumer buying power. "We expect that the forthcoming market will be much better than that of a year ago," he said. "Our business has shown a marked upward swing in the last three weeks, and we believe this is indicative of a freer buying spirit among retailers, who on the whole have experienced a good spring season."

Retailers' Inventories Shrink.

Delmar Kroehler, president of Kroehler Manufacturing company and Valentine-Seaver company, stated that retail inventories were higher at the first of the year than now, and added: "Retailers will not be holding back at this market. They realize that now is the time to buy."

Arthur Zangerle, president of Zangerle & Peterson, said: "We expect the best months of the year in the fall. Retailers' need is for immediate merchandise, after a season ranging from 5 to 10 per cent ahead of a year ago. Undoubtedly retailers will take advantage of the impressive showings of new samples by Chicago manufacturers to bring their stocks to higher levels."

"I believe that buyers of the country appreciate that they are in a key position now to stimulate good business by stocking up on the new and smartly styled merchandise offered," Lawrence Schnadig, president of Pullman Couch company, declared.

Expect Price Increases.

Most of the officials were agreed that price rises are in prospect, but they added the rise would probably be slight in most lines. Adam Vignola of Alonzi Furniture company, vice president of the Chicago Furniture Manufacturers association, said:

"Merchandise purchased at the market will be according to stores' normal needs and expected increases in consumer purchasing power. It is my understanding that furniture and department store retailers have instructed their buyers not to place orders against possible price rises. We believe this policy will assure a summer market for Chicago manufactures substantially in excess of a year ago."

COAL BODY STAYS ORDER TO CLOSE 6 FIELD OFFICES

Washington, D. C., June 27 (AP).—The Bituminous Coal division disclosed today it had stayed orders to close six of its field offices July 1. These offices, which provided statistical information for minimum mine prices on soft coal, are at Altoona, Pa.; Cleveland, O.; Fairmont, W. Va.; Birmingham, Ala.; Indianapolis, and Kansas City.

Officials said that "a number of congressmen" had volunteered to seek appropriation of sufficient funds to maintain these offices for field compliance work in connection with minimum prices.

Actual dismantling of the offices has been stayed, but unless funds are forthcoming the closing order, issued when congress cut $137,800 from the coal division's budget, would be enforced, officials said.

Voting Trust Certificates of Air Line Are Offered

Voting trust certificates for 45,000 shares of common stock of Chicago and Southern Air Lines, Inc., were placed on the market yesterday by Stern Wampler & Co., Inc., I. M. Simon & Co., Auchincloss, Parker & Redpath, Dominick & Dominick, and G. M.-P. Murphy & Co. In addition, an offering of 20,000 shares of common stock was made in Illinois by Stern Wampler and I. M. Simon only. Proceeds, it was indicated, may be used to pay back a recent $350,000 bank loan in connection with a purchase of four new Douglas airplanes.

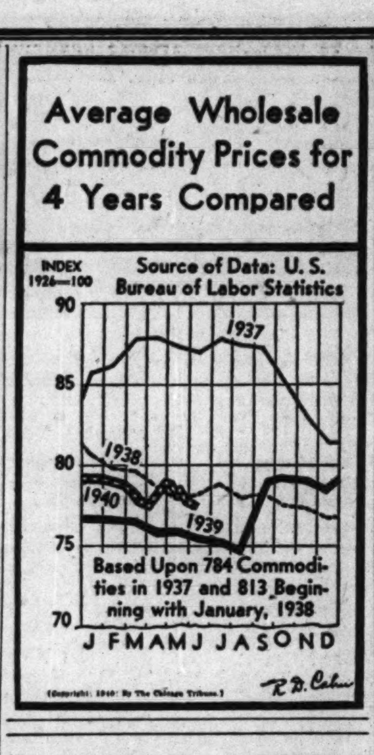

AID BRITISH WITH ENGINES, IS PLEA OF MORGENTHAU

'Fairness,' He Says in Slap at Ford.

BY JOHN FISHER.

[Chicago Tribune Press Service.]

Washington, D. C., June 27.—Secretary of the Treasury Morgenthau today expressed the opinion that American companies should manufacture Rolls-Royce aviation engines for the British as a matter of "fairness."

His comments were interpreted as criticism of Henry Ford's refusal to manufacture the engines for the British.

"After all," said Morgenthau at his press conference, "this transaction involving Rolls-Royce engines was intergovernmental. The rights to the engine belong to the British government and I don't see how they can be shut out on their own property."

License Asked By Air Chief.

Morgenthau said that Maj. Gen. H. H. Arnold, chief of the army air corps, requested licenses for the Rolls-Royce engine at least six months ago. The agreement for the license rights was then obtained from the British thru Morgenthau, Arthur B. Purvis, head of the allied purchasing mission, and Joseph P. Kennedy, American ambassador to London.

Concerning the recent legislation for limiting profits on arms contracts to 8 per cent, Morgenthau said, "I think that's plenty." The treasury had not requested the action, but was pleased by it, Morgenthau said. The legislation limits earnings on negotiated contracts to 7 per cent and on competitive awards to 8 per cent.

Sees Test of Patriotism.

"Some of these people are so patriotic. Now le tthem go ahead and make the stuff for national defense and we'll see how patriotic they are."

Morgenthau maintained the government's strict silence on details of the gold cargo shipped recently on the cruiser Vincennes to the United States from France. He declined to discuss the amount involved, saying only that it was bought at the regular price of $35 an ounce.

BANK CLEARINGS DIP, BUT EXCEED YEAR AGO TOTAL

New York, June 27 (AP).—Bank clearings for the last week ran well ahead of last year, but were $943,995,000 under the figure for the preceding week, Dun & Bradstreet reported today.

The total for 22 leading cities was $4,841,832,000, against $4,806,807,000 for the similar period last year. Smaller transactions at New York held the year-to-year gain for the whole country to less than 1 per cent, but the total for the outside cities was up 11.1 per cent.

New York exchanges were $2,704,402,000, against $2,883,068,000 a year ago. For the other cities, the amount was $2,137,430,000, against $1,923,739,000. Chicago clearings were $294,200,000, against $292,200,000 a year ago.

CANADIAN FORD RUSHING BRITISH WAR EQUIPMENT

Doing All Possible to Aid, Says Official.

WINDSOR, Ont., June 27 (AP).—All the facilities, resources, and manpower of the Ford Motor Company of Canada and the overseas affiliated Ford companies are making every possible contribution to defense of the British empire and the successful prosecution of the war, Wallace R. Campbell, president of the Canadian Ford organization, said today.

"Even before war was declared, on the request of the Canadian government, we laid the ground work for military production," Campbell said. "Since the beginning of the war nothing has been left undone to produce as quickly as possible equipment specified by the government.

Output Rapidly Rising.

"More than 50 per cent of the production of our Windsor plants consists of vehicles for military use. This percentage is rapidly increasing. We are supplying the British empire with a total of approximately 35,000 of these units. Of this total nearly 10,000 are the Canadian government and 25,000 are for use by other empire countries such as South Africa, Australia, and India."

Campbell said the Canadian plant is being rapidly tooled for the production of universal machine gun carriers. These will be supplied to the Canadian government at the rate of 50 a week when production gets into full swing within the next few months.

Government Is Satisfied.

OTTAWA, Ont., June 27 [Special].—Nothing tangible is expected to result from the denunciation of Henry Ford and his United States motor company because of his refusal to make airplane engines for the British government. The Canadian government is said to be satisfied with the performance of the Canadian Ford company and is seeking no quarrel with its parent organization, it was said.

The house of commons today dropped the subject, but in the senate Senator Dandurand, the government leader, said "the Canadian Ford Motor company is doing its utmost to serve the interests of the country."

VOLUME OF 1939 UNDERWRITING NEAR 11-3 BILLION

Underwriting participation in securities registered with the Securities and Exchange commission and offered for sale in 1939 amounted to $1,325,426,000 for 159 issues, an analysis by the SEC reported yesterday.

This total consisted of $1,081,595,000 for 73 bond issues, $165,947,000 for 38 preferred stock issues, and $77,884,000 for 48 common stock issues.

New York City underwriting firms predominated in management and participation. Thirty-nine New York firms managed $1,005,467,000, or 76 per cent of the issues underwritten, and 63 firms outside that city managed $319,321,000, or 24 per cent. In participation, 82 New York firms accounted for $869,141,000, or 66 per cent, and 292 firms outside the city for $456,285,000, or 34 per cent.

Halsey, Stuart & Co., a Chicago enterprise, ranked second in management of issues and fourth in underwriting participations.

Nuveen Syndicate Is High Bidder on Sewage Issue

A group headed by John Nuveen & Co. yesterday was high bidder for the $5,000,000 sanitary district of Chicago 20 year bonds, offering $5,107,350.51 for a 2½ per cent interest coupon. Six bids had been submitted. The Chicago bank group led by Continental Illinois National Bank and Trust company offered $5,102,150. The two bids figured 102.147 and 102.043 per cent, respectively.

CHICAGO LINSEED OIL PRICE.

Boiled linseed oil was quoted at 81c a gallon in 50 gallon lots yesterday in Chicago. Gum spirits of turpentine were quoted at 36c a gallon.

OFFICIAL WEATHER FORECAST

UPPER MICHIGAN: Showers today; tomorrow partly cloudy and slightly cooler, scattered light showers in east and central.

LOWER MICHIGAN: Showers today; Saturday partly cloudy and cooler with a few scattered light showers.

IOWA: Fair and cooler today, preceded by showers in extreme east; tomorrow fair, somewhat warmer in extreme west portion.

INDIANA: Local showers and thunderstorms today; probably ending by tomorrow morning; cooler tomorrow.

OHIO: Partly cloudy followed by local showers. Slightly warmer in east. Tomorrow partly cloudy and cooler preceded by showers in east and north.

MINNESOTA: Partly cloudy and slightly cooler today; scattered light showers in northeast and north central; tomorrow fair, somewhat warmer in west and central.

NORTH DAKOTA and SOUTH DAKOTA: Fair, cooler in east and central today; tomorrow fair and warmer.

NEBRASKA: Fair and cooler today; tomorrow fair and somewhat warmer.

Place of observation. State of weather. June 27, 7:30 p. m. Chicago daylight time.	Direction of wind	Temp. 7:30 p. m.	Highest today	Lowest last night	Precipitation preceding 24 hours.
East-central states—					
Alpena, cloudy	S.E.	60	70	48	...
Cairo, cloudy	S.W.	87	88	73	...
Chicago, cloudy	E.	66	72	56	...
Cincinnati, cloudy	N.E.	78	86	61	1.42
Cleveland, cloudy	N.E.	76	80	50	...
Detroit, cloudy	N.W.	73	77	52	...
Escanaba cloudy	S.	64	66	46	...
Evansville, rain	S.W.	84	90	75	...
FortWayne, clear	S.W.	79	81	55	...
Frankfort, cloudy	S.W.	63	66	44	...
Grand Rapids, cloudy	W.	73	76	46	...
Green Bay, cloudy	S.	72	76	52	...
Indainapolis, cloudy	S.W.	79	83	61	.06
La Crosse, rain	N.E.	70	77	48	...
Madison, cloudy	S.E.	75	79	52	...
Marquette, cloudy	S.E.	63	65	50	...
Memphis, cloudy	S.W.	89	92	70	...
Milwaukee, cloudy	S.E.	64	71	49	...
Nashville, cloudy	N.W.	83	90	74	...
Peoria, clear	S.E.	86	89	60	...
S. Ste. Marie cloudy	W.	61	64	45	...
Springfield Ill, clear	S.W.	84	86	63	...
West central states—					
Bismarck, cloudy	W.	70	76	58	...
Charles City, rain	S.E.	77	81	52	...
Concordia, cloudy	S.W.	98	100	66	...
Des Moines, cloudy	S.	87	90	59	...
Devils Lake, cloudy	N.W.	69	72	57	.14
Dodge City, cloudy	S.W.	98	104	68	...
Dubuque, cloudy	S.E.	78	81	56	...
Duluth, cloudy	S.W.	60	74	48	.05
Huron, cloudy	N.W.	73	81	58	...
Kansas City, cloudy	S.	92	92	72	...
Keokuk, cloudy	S.	85	88	66	...
Little Rock, cloudy	S.W.	88	92	63	...
Mpls., St. P., rain	S.E.	62	76	51	.40
Moline, cloudy	S.	87	89	56	...
Fargo, cloudy	N.W.	74	74	50	.20
North Platte, clear	N.E.	84	94	60	...
Oklahoma City, cloudy	S.	87	93	72	...
Omaha, cloudy	S.E.	88	92	65	...
Rapid City, clear	N.W.	73	76	62	.05
Sioux City, rain	S.E.	78	88	58	...
St. Louis, cloudy	S.	86	90	74	...
Springfield, Mo., clear	S.W.	88	93	66	...
Wichita, cloudy	S.W.	96	102	69	...
Williston, cloudy	N.W.	68	71	57	.03
Eastern states—					
Albany, cloudy	N.W.	63	69	45	.06
Atlanta, cloudy	S.W.	86	90	67	...
Boston, cloudy	S.	60	76	54	...
Buffalo, clear	W.	64	66	53	...
New York, clear	N.W.	75	78	54	...
Oswego, cloudy	W.	58	61	50	.05
Philadelphia, clear	N.W.	77	81	59	...
Pittsburgh, clear	N.W.	74	75	54	...
Raleigh, cloudy	S.W.	85	93	66	...
Washington, cloudy	S.W.	80	84	59	...
Gulf states—					
Abilene, cloudy	S.	89	93	74	...
Amarillo, cloudy	S.	95	98	65	...
Brownsville, cloudy	S.E.	86	91	75	...
Dallas, cloudy	S.	91	94	73	...
El Paso, cloudy	W.	92	94	71	.03
Galveston, rain	S.E.	84	90	80	...
Jacksonville, cloudy	S.W.	89	94	68	...
Miami, cloudy	S.	84	89	76	...
Mobile, cloudy	S.W.	85	90	68	.13
New Orleans, cloudy	S.W.	87	91	75	.01
San Antonio, cloudy	S.E.	89	93	75	...
Shreveport, cloudy	S.W.	91	94	73	...
Tampa, clear	S.W.	86	90	81	.19
Vicksburg, cloudy	S.W.	90	91	68	...
Birmingham, cloudy	S.W.	85	..	66	...
Pensacola, cloudy	W.	84	88	74	...
Mountain states—					
Boise, clear	W.	80	80	57	...
Cheyenne, cloudy	N.E.	80	87	54	...
Denver, cloudy	N.	91	94	60	...
Havre, cloudy	N.W.	68	70	54	...
Helena, clear	N.W.	74	75	56	...
Lander, clear	N.	77	80	54	...
Miles City, clear	N.W.	71	75	59	.14
Phoenix, cloudy	W.	103	105	73	...
Pueblo, cloudy	S.E.	93	97	55	...
Salt Lake City, clear	N.W.	88	89	57	...
Santa Fe, cloudy	N.W.	79	84	58	...
Yellowstone Pk., clear	N.	68	69	42	...
Pacific states—					
Fresno, clear	N.W.	104	105	72	...
Los Angeles, clear	W.	78	80	58	...
Pendleton, clear	N.	82	82	52	...
Portland, Ore., clear	N.W.	79	80	50	...
San Diego, clear	S.W.	72	74	61	...
San Francisco, cloudy	S.W.	61	65	55	...
Seattle, clear	N.W.	73	74	52	...
Spokane, clear	W.	79	80	56	...
Yuma, cloudy	S.W.	102	105	75	...
Canadian—					
Battleford, rain	N.E.	56	61	51	.27
Calgary, rain	N.	57	62	43	.25
Edmonton, cloudy	N.W.	58	61	49	.35
Medicine Hat, cloudy	N.W.	67	69	52	.01
Pendleton, clear	N.	82	82	52	...
Minnedosa, rain	N.W.	57	67	55	.07
Montreal, rain	W.	59	66	54	.07
The Pas, cloudy	N.E.	59	61	53	...
Toronto, cloudy	W.	67	70	..	...
Winnipeg, cloudy	W.	64	69	55	1.37

BROADSTREET FIRM WILL OPEN CLOTHING BRANCH IN CHICAGO

The Broadstreet Clothing Stores of New York is preparing to open a Chicago branch in the Palmer House next fall. Ernest Gluck, Chicago store executive, will be in charge. He announced yesterday that the company has leased two of the present shops in the State street section of the hotel, adjoining the main arcade entrance. The new store will occupy three floors.

Ernest Gluck.

Gluck recently resigned as vice president and general manager of The Hub—Henry C. Lytton & Sons.

The Chicago Broadstreet's have a new store front, fluorescent lighting fixtures, new decoration motif, and year around air conditioning, it was said. The store will feature nationally known clothing products.

ARGENTINA VIEWS U. S. LOAN AS ACT AIMED AT NAZIS

BUENOS AIRES, June 27 (AP).—A $20,000,000 loan by the Export-Import bank of Washington, D. C., for industrial development of Argentina was interpreted here today as a United States step to prevent Germany from building toward economic domination in South America thru barter.

German negotiators have been trying to place large contracts for short term delivery of industrial products in exchange for raw materials and food.

The Argentine ministry of finance disclosed the money loaned by the Export-Import bank to the Argentine central bank would be loaned in turn to private banks, which then could extend dollar credits to industrial enterprises for expansion and purchases of additional machinery. These purchases would have to be made in the United States.

Government officials said one of the first uses for the new funds would be to build the longest pipe line in Argentina—nearly 900 miles—from Mendoza, where new oil wells are being drilled, to a shipping point at San Lorenzo on the Parana river.

CELANESE DEBT INCREASE GETS FINAL APPROVAL

New York, June 27 (AP).—Prior preferred stockholders of Celanese Corporation of America today approved management plans for increasing the company's indebtedness from $20,000,000 to $50,000,000 in order to provide new funds for plant expansion, refunding and other corporate needs.

Common stockholders approved these recommendations at a meeting on June 20, but because of the late arrival of proxies from European holders there was not a sufficient number of prior preferred proxies at the meeting to approve the proposals by that class of stockholders.

The new indebtedness could be bonds, debentures, or other forms, as determined by the directors. Officials said no new plans for further expansion of plants or other improvements were in immediate prospect.

Great Northern Sells 20 Million Bond Issue to RFC

New York, June 27 (AP).—Sale of $20,000,000 of collateral trust 4 per cent bonds to the Reconstruction Finance corporation by the Great Northern railway was announced today by Francis J. Gavin, president of the railroad. The proceeds and cash will be used to retire $28,132,000 of St. Paul, Minneapolis, and Manitoba extension ; per cent bonds due July 1.

Nickel Plate Asks O. K. on 10 Millions Debentures

Washington, D. C., June 27 (AP).—The New York, Chicago and St. Louis Railroad company [Nickel Plate] applied to the Interstate Commerce commission today for authority to issue $10,859,750 of 6 per cent debentures. It proposes to pay off $12,678,750 of its three year 6 per cent notes due Oct. 1, 1941, by offering the holders 20 per cent in cash and 80 per cent in the new debentures.

Pennsylvania Railroad Announces Promotions

Philadelphia, Pa., June 27 (AP).—Appointment of George H. Pabst Jr., as vice president of the Pennsylvania railroad in charge of finance and corporate relations, and Howard W. Schotter as treasurer was announced today. The road's directors also announced advancement of Frederick E. Godfrey to assistant treasurer.

COTTON

Mills and spot firms were on the buying side of October and December cotton yesterday and shorts bought the July, resulting in a firmer market. Closing trades were about the top with prices .08 cent higher to .01 cent a pound lower. Aggregate trade was light.

A law taxing trading in cotton for future delivery in Louisiana is reported to have been repealed by the legislature of that state. The bill now goes to the governor for his signature. The law becomes effective 20 days after it is signed.

Spot cotton closed .03 cent lower to .05 cent higher with New York, 10.93 cents; New Orleans, 10.90 cents; Galveston, 10.33 cents, and Houston at 10.20 cents a pound. Prices follow:

Chicago Board of Trade.

	Open.	High.	Low.	Close.	Prev. close.
July	10.30	10.30	10.30	10.30	10.30
October	9.26	9.26	9.26	9.26	9.25
December	9.14	9.14	9.14	9.14	9.12

New Orleans Cotton Exchange.

	Open.	High.	Low.	Close.	Prev. close.
July, old	10.44	10.46	10.36	10.38	10.37
Do new	10.59	10.59	10.50	10.50	10.51
October	9.30	9.31	9.22	9.30	9.24
December	9.16	9.17	9.10	9.17	9.09
January	9.04	9.04	9.04	9.04	8.96
March	8.87	8.89	8.86	8.89	8.83
May	8.76	8.76	8.69	8.73	8.67

New York Cotton Exchange.

	Open.	High.	Low	Close.	Prev. close
July, old	10.30	10.33	10.26	10.30	10.26
Do new	10.50	10.54	10.50	10.54	10.49
October	9.26	9.27	9.10	9.25	9.18
December	9.13	9.13	9.08	9.12	9.06
January	9.02	9.02	9.02	9.02	8.96
March	8.87	8.88	8.80	8.85	8.80
May	8.71	8.74	8.64	8.69	8.64

U. S. INDUSTRY EYES BOLIVIA'S TIN ORE SUPPLY

Japan's Threat to Malaya Raises Problems.

The tin resources of Bolivia are assuming greater importance to the United States as a result of developments in the Far East.

The announcement in Washington Wednesday that the government is rushing plans to build up a reserve supply of tin has again shifted attention to Bolivia as a potential source for American industry. The tin deposits of that country, it is said, may become an influential factor in determing future foreign policy of the United States which consumes 45 per cent of the world's tin output. Bolivia is one of the richest of the South American countries in mineral wealth.

Fear Source May Be Cut Off.

At present British Malaya and the Netherlands East Indies, lying halfway around the globe, supply 80 per cent of the tin Americans use. Japanese movement of warships and soldiers into nearby French Indo-China has given rise to fears that these colonies will be occupied, and the supply of tin shut off.

Since the European war started, industry has extended its investigation of the possibilities of obtaining additional domestic tin supplies from South America, principally from Bolivia. Late last fall two of the largest refiners of copper, Phelps-Dodge and the American Metal company, began to experiment in smelting tin, using South American ore.

Able to Show Profit.

Despite competition from metal produced in the Far East in the "Straits" settlements at Penang and Singapore, where labor costs are low, Phelps-Dodge reports it can more than break even when tin sells at 46 cents a pound. The present domestic price is about 52 cents. Phelps-Dodge's production amounts to about 100 tons a month. The output of the American Metal company from its plant in Argentina has been less than that of Phelps-Dodge. United States consumption averages about 75,000 long tons [a long ton is 2,240 pounds] annually; more in war times.

Bolivia produced 27,215 long tons of tin last year. Its peak output was in 1929 when it produced 46,338 tons. The Bolivian ore is of a low grade, producing only about 4 per cent of metal. Most of the Bolivian ore has heretofore been shipped to England for smelting.

Lack of labor and capital, location of the mines in high mountains in a country without a seacoast, and poor transportation facilities have limited exploitation of Bolivia's mineral resources.

LARGE BUILDING CONTRACTS DROP 64 PCT. IN WEEK

New York, June 27 (AP).—Engineering construction awards fell this week to $34,869,000, a decline of 64 per cent from the preceding week, in which contracts reached their highest level of the year to date, and 17 per cent below the corresponding week a year ago, Engineering News-Record reported today.

The current week's awards brought engineering construction contracts for the first half of 1940 to $1,389,616,000, a level 11 per cent below the first six months of 1939. Private construction awards during the period, however, amounted to $484,244,000, or 24 per cent more than a year ago.

Comparison of the week's contracts follows [last three ciphers omitted]:

	Latest week.	Previous week.	Year ago.
Private	$11,421	$37,459	$ 8,517
State and municipal	18,696	22,897	27,547
Federal	4,752	35,930	5,836
Total	$34,869	$96,286	$41,900

CHICAGO LIVE STOCK

Hog prices made one of the sharpest one day advances of the year at the stock yards yesterday. Most classes showed gains of 15 to 25 cents. Many of the underweights sold as much as 35 to 50 cents above Wednesday prices.

Lighter receipts, a rise in wholesale markets for fresh pork, and the fact that farmers called a halt to the heavy selling of unfinished lights which had been depressing prices, were the bullish factors in the trade.

Top loads of light butchers rose 20 cents to $5.60 a hundred pounds, the highest price paid since May 31. The average for the session was also 20 cents higher at $5.15.

Competition for the 5,000 cattle available was brisk. Steers and yearlings cleared quickly at mostly 15 to 25 cents higher rates. Heifers sold strong to slightly higher. Cows were mostly steady to strong.

Strong to 15 cents higher prices were paid for fat lambs. Top loads reached $11.15.

[All prices are in dollars per 100 pounds.]

Hogs.

*Receipts, 15,000; shipments, 2,000.

Good to choice, 140@180 lbs.	$ 4.50@ 5.55
Good to choice, 190@210 lbs.	5.50@ 5.60
Good to choice, 220@250 lbs.	5.50@ 5.60
Good to choice, 260@325 lbs.	5.15@ 5.50
Good to choice, 350@400 lbs.	4.80@ 5.00
Light pkg sows, 270@350 lbs.	4.55@ 4.90
Heavy pkg sows, 350@550 lbs.	4.25@ 4.75
Pigs, common to best	2.75@ 4.35

Cattle.

*Receipts, 5,000; shipments, 2,500.

Prime steers, 1,000@1,500	$11.50@12.50
Good to best, 700@1,000	9.65@12.50
Poor to best, 700@1,500	8.00@12.50
Low grade steers	6.75@ 8.00
Bulk of steers	9.00@10.75
Cows, choice to prime	7.25@ 8.00
Cows, good to choice	6.50@ 7.25
Cows, fair to good	6.25@ 6.50
Cows, common to fair	6.00@ 6.25
Canners and cutters	3.50@ 5.85
Heifers, yearlings, fair to best	8.35@10.50
Heifers, common to fair	7.40@ 8.35
Stockers and feeders	6.50@11.50
Calves, poor to best	5.50@10.00
Bulls, bologna, com to choice	6.40@ 7.25
Bulls, beef, bchrs, fair to best	6.50@ 9.00

Sheep.

*Receipts, 4,000; shipments, 1,500.

Native lambs, fair to best	$10.50@11.15
Native lambs, common to fair	9.50@10.50
Native buck lambs, fair to best	9.50@10.15
Native lambs, culls	8.25@ 9.50
West range lambs, gd to choice	10.75@11.15
West range lambs, fair to good	10.50@10.75
Feeding lambs, best grade	8.25@ 8.75
Ewes, light, good to choice	3.75@ 4.25
Ewes, light, fair to good	3.25@ 3.75
Ewes, culls to fair	2.50@ 3.25
Ewes, heavy, 150@250 lbs.	2.50@ 3.75
Yearlings, wethers	5.00@ 8.50
Bucks	2.00@ 2.50

Comparative Prices.

HOGS—Bulk of sales yesterday	$ 4.85@ 5.55
†One month ago	
One year ago	6.20@ 7.35
Top yesterday, $5.60; average, $5.15.	
CATTLE—Bulk of sales yesterday	$ 9.00@10.75
†One month ago	
One year ago	8.50@ 9.75
Top yesterday, $11.15; average, $9.85.	
LAMBS—Bulk of sales yesterday	$10.50@11.15
†One month ago	
One year ago	9.00@10.35
Top yesterday, $11.15; average, $10.80.	

*Receipts include 100 cattle, 4,000 hogs, and 3,000 sheep direct to packers. †Holiday.

Truax-Traer's Business Up, Stockholders Learn

Business of the Truax-Traer Coal company is better than a year ago and probably will continue so until early fall when a slowup is expected as the minimum prices set by the government go into effect, A. H. Truax, president, told stockholders yesterday at their annual meeting in Chicago. He attributed the increased volume to the defense program and the consequent upswing in industrial activity. All directors were reëlected. At the board meeting T. G. Gerow, chief engineer, was elected to a newly created vice presidency. Other officers retained their posts.

WANT AD INDEX

TO PLACE A WANT AD CALL SUPERIOR 0100
—Ask for a Want Ad-Viser or call at Want Ad Offices, Tribune Tower and 1 South Dearborn

	Page.	Col.
Air Conditioning	35	4
Apartments—See to Rent.		
Automobiles—		
Auto House Trailers	37	2
Auto Service, Gasoline, Oils	37	3
Autos, Trucks to Rent	37	2
Credits	37	3
Loans	37	2
Repairing and Accessories	37	2
Tires	37	3
Trucks	37	3
Used Automobiles—For Sale	36	1
Used Automobiles—For Sale	37	1
Wanted	37	2
Barter and Exchange	35	4
Bar and Store Fixtures	37	6
Bicycles and Motorcycles	37	3
Boats, Yachts, etc	37	3
Books	37	8
Building Material [Paints, etc.]	37	4
Business Opportunities—		
Business Equipment	37	6
Businesses for Sale	37	4
Business Service	37	6
Concessions, Locations, and Leases	37	6
Distributors	37	6
Partnerships and Investments	37	6
Wanted	37	6
Business Personals	37	3
Business Directory	37	8
Cameras and Optical Goods	37	8
Cemeteries	29	6
Clothing, Furs, etc	37	4
Coal, Fuel Oil, Wood	37	6
Collections	37	8
Dancing Schools	37	3
Death Notices	29	6
Dogs, Cats, and Pets	35	4
Dressmaking and Millinery Schools	34	5
Employment Agencies—Men	34	1
Employment Agencies—Women	34	4
Financial Service	37	8
Help Wanted—Men	33	8
Help Wanted—Men	34	1
Help Wanted—Women	34	3
Horses, Harness, and Wagons	37	8
Hotels and Apartment Hotels	34	7
Home Furnishings and Furniture	37	4
Home Furnishings Wanted	37	4
Household Appliances	35	8
Houses—See Real Estate and To Rent.		
Instruction	37	8
Jewelry, Old Gold, etc	37	3
Loans—Personal and Business	37	7
Lost and Found	33	6
Machinery and Equipment	37	6
Mausoleums and Monuments	29	6
Miscellaneous [For Sale]	34	5
Mortgages [See Real Estate Loans]	35	8
Motorcycles and Bicycles	37	3
Moving, Storage [See Bus. Direc.]	37	8
Musical and Dramatic	37	8
Musical Instruments	35	4
Office Furniture and Devices	35	4
Painting and Decorating [See Business Directory]	37	8
Parcel Post and Express	35	8
Personal	33	6
Pianos [See Musical Instruments]	35	4
Radios, Supplies and Service	35	4
Real Estate—		
Acre Property	35	7
Apartment Buildings	35	5
Business Property	35	5
Farm Lands	30	1
For Exchange	35	8
Houses	35	5
Houses Built to Order	35	6
Industrial Property	35	4
Loans, Mortgages	35	8
Other Cities	35	7
Pre-Fabricated Buildings	35	6
Resorts	35	7
Suburban	35	6
Town and Country	35	6
Vacant	35	6
Wanted	35	8
Scales	33	6
Sewing Machines	37	8
Situations Wanted	36	7
Sporting Goods	37	8
Stocks and Bonds	37	8
Store and Bar Fixtures	37	6
Stoves [See Household Appliances]	35	8
To Rent—		
Apartments	35	1
Apartments and Rooms to Share	34	7
Furnished Apartments	35	2
Houses [City and Suburban]	35	1
Industrial Property	35	4
Offices and Shops	35	4
Resorts	34	7
Rooms	34	6
Stores	35	4
Tents, Awnings, Canvas Goods, Etc	35	8
Travel	34	5
Trade Schools—Men	34	3
Trade Schools—Women	34	5
Typewriters and Supplies	37	4
Wanted—To Rent—		
Apartments	35	3
Rooms	34	7

LOST AND FOUND.

AUTO LOST—1934 Terraplane sedan; license 380-455; motor no. 78823; black fenders, dark green body, yellow wheels, with side mount on right side. Belmont 1986.

BENCH lost—Green, yellow, and red wooden; reward. 535 Wrightwood. Lincoln 3361.

BRACELET lost—5 or 6 royal blue carved Llapis stones, connected by yellow gold links and clasp bet. Leamington and Lockwood on Chicago from 8 to 10 p. m., Sat., June 22. Keepsake. Reward. Ph. Col. 3352.

BRACELET lost—Child's silver charm, sent. and relig. value. Reward. Hyde Pk. 4046.

COIN PURSE lost—Contain. keys, identif.; vic. Marine-dr., Montrose; rew. Buc. 3326.

DOG lost—Fox terrier, white, black ears, bobbed tail, female; rew. 2738 N. Mozart or Humboldt 1469 betw. 8 a. m. and 5 p. m.

DOG lost—Wire haired terrier. Reward. Ellis 6751 Cregier-avenue.

DOG lost—German Police; male; Sunday; west side; reward. Rockwell 2996.

DOG lost—Boston terrier, male, vic. 81st and Wood, child's pet. Reward. Vin. 3333.

GLASSES and keys lost—Near 71st-st. and Merrill-av.; reward. Dorchester 0117.

GLASSES lost—Wed., betw. 5-6 p. m., on L or st. car. Rew. H. P. 9369, or Cra. 8331.

HAND bag lost—Black patent leathe, cont. auto licenses and personal papers, keys, etc. Washington Pk. or vic. Rew. Dre.0162.

NECKLACE LOST

Containing 95 pearls, vicinity Lake Shore Athletic club, June 24. Reward. Call Mr. Van Buren. Wabash 2288.

OVERNIGHT bag lost—Brown leather, vicinity. 1427 E. 69th; reward. Midway 9723.

TRIP sheet holder lost—On West Side. Reward. Hay. 7236.

WATCH lost—Rose gold, on Clark car, noon Thursday. Name engraved. Hol. 0227.

WRIST WATCH lost—Lady's gold Bulova. Sunday a. m., initials T. C. S. Keepsake. Rew. Van. 5331.

WRIST watch lost—Brooks; lady's; small; white gold; Edgebrook golf course, Thurs. noon. Reward. Hollycourt 3876.

WRISTWATCH lost—Ladies' diamond platinum vic. 79th-Essex; rew. Vincennes 7400

PERSONAL.

PURCHASED gas station at 3704 Irving Park-blvd. Not responsible for any debts unless contracted by myself. ANTHONY RODASTA.

NOT responsible for any debts contracted by any one but myself. Ethel May Sachs. 2752 Giddings.

PURCHASED store from Mike Alexander. 3933½ W. 63d-st. Not resp. for debts prior to June 26. J. A. WILLIAMS.

NOT responsible for debts contracted by any one other than myself.—Frank Bondzinski [or Bond], 1814 W. 69th-st.

HAVE purchased other ½ interest in Mayfair Beauty Shop. Respon. only for debts contracted by myself. M. COSTELLO.

RESP. for my own debts only aft. June 28. Anthony B. GiorDano. 760 S. Kedzie.

NOT resp. for any debts cont. by any one but me. Robert Seetan, 3312 S. Union.

RESPONSIBLE only for debts contracted by myself. John E. Skach 208 S. Laramie.

ONLY resp. for debts contracted by myself. John V. Patton. 1706 Chase.

HAVE sold gas sta. at 2775 Elston-av. Resp. my own debts only. Max Krasnowsky.

JOE: Please come home. All worried. All is forgiven. CAROLINE.

NOT resp. for any debts unless contr. by myself. Ben Peitrich, 1536 Monroe.

RESP. only for debts contracted by myself. Charles Greenberg. 5852 Cornelia.

FRED B.—Please come home at once. Need you. MOTHER BRANDT

SCALES.

TRUCK SCALES—Sold and repaired. Columbia Scale Co., 2439 N. Pulaski-road.

SITUATIONS WANTED—MEN.

Bookkeepers and Clerks.

BKPR.—All fin. sta., 21, N. U. trg., cap., amb., acctg. dept. ex., ex. refs. Moh. 3419

CLERK—Expr. 7 yr. grocery-men's furnishings; ref. Mr. Picus, Mich. 3646.

H. S. GRAD. des. work in order to att. coll. No salesman. Address M 406, Tribune.

LIQUOR Clerk—Steady; N. side pref. Bkkpg. exp. Any hours. Address B B 4, Tribune.

Accountants and Auditors.

ACCT.—Books kept part time; audits, systems, etc. Low rates. Dorchester 5967.

ACCOUNTANT—Public; offers full month bookkeeping service, $5 up. Cen. 0613.

ACCT.—Expert part time bkpg.; ideal for small firms; audits; $5 up. Juniper 1026.

ACC.—Off. mgr. 15 yrs.' exp. R. E., manf., pub., acct., stmt., taxes. Address M 350, Tribune.

ACCT.—Bkpr., 25 yrs. exp.; full charge; A-1 ref.; moderate starting sal. Lon. 5774.

Executives and Managers.

GENTLEMAN—Young male individual, mentally solvent, tactfully capable, physically acceptable and financially bankrupt, with 12 hectic but agreeable years of widely diversified experience, believes there is still to be had in this world, an interesting and remunerative position to satisfy an untapped, still smoldering ambition. The same inherent optimism which prompted this ill-afforded advertisement also awaits, without illusion, its results. Thank you. ADDRESS L F 377, TRIBUNE.

MANAGER—Supervisor, col. grad.; 32; exp. cost control, prod., stock records, purchases. Reas. sal. Address L A 556, Tribune.

Professions and Trades.

APPRENT.—Yng. mar. man; mech. inc.; ex. ref. Des. any mach. shop wrk. Law. 0030.

ARCH. DRFTSMN.—U. gr., sm. home and res. exp.; reas. sal. Address M 264, Tribune.

BUTCHER—Meat cutter; would like pos. in small town or city; go anywhere. Write Al Watson, 632 W. 61st-place, Chicago, Ill.

CARPENTER—Repairs, bldg. maint., factory, hotel, apts.; reas. Canal 8414.

COMPOSITOR—24; 5 yrs.' exp.; set up; lock-up; layout; exc. refs.; gd. worker. Ber.4167

DECORATOR, paint., paperhang., calc.; free estimate; A-1 work. SAYERS, Eng. 2356.

DESIGNING mechanical engr.—Extensive exp. mach. designing. Recent exp. with duplicating mach's. Can design new and patentable sheet sorter for same. Hold many patents. B. S. degree. Address M 319, Tribune.

DRAFTSMAN—Mech. designer, long exper. on tools, dies, and spec. mach., des. spare time work. Address M 438, Tribune.

ELECTRICAL—Work magazine or trade paper, 1½ yrs.' exper. Iowa's largest daily. A. B. degree. Apply E 436, Tribune.

FIREMAN, night, or watchman—Eng. lic.; good refs. Address M 374, Tribune.

FLOORS SANDED and varnished; like new. Free esta. Reas. Nick. Del. 0827.

FOREMAN—Toolmkr.; A1; 17 yrs'. exp.; now empl.; Amer. citizen; fully qual. in design., bldg. supervisg., estimatg., and routing production all types mach. tools, gages. Also expert in compl. mfg. process of Tungsten Carbide Tools. Exp. in training men; wants perm. position; will leave city; $300 month. Address L A 82, Tribune.

IND. ENG.—42; assem., mach. shop, foundry; prod., cost exp. Johnson. Div. 7690.

LAUNDRY SUPERINTENDENT—Or manager, 20 yrs.' complete plant exp.; office collect., delivery, personnel. Go anywhere. Address M 399, Tribune.

MAINTENANCE carpenter—Age 29, single; 8 yrs.' exp.; car, tools. Johnson. Uni. 2568.

MALE NURSE—Exp.; priv. or steady. Masseuse in inst. Besen, 865 Roscoe. Gra.8012.

PAINT-Deco., inter. exter., comm'l work; guar.; go anywhere. MacRoy's. Buc. 7422.

PAINTING, paper, calc.—Best materials; 1st class work, lowest prices. Buc. 4434.

PAINTING-Paperhanging-Calcimining — Free estimate, exp. Lincoln 0135.

PAINT, dec.—As you like it; guar. and ins.; free est.; reas. rates. Dre. 8564. Atl. 4920.

PAINT-decor.—Inter.-exter., insured. Can finance, best work guar. Rav. 7629.

PAINT, paper, $3 rm. up; ceil., $1.50. A-1 insured workmen. Mr. Spell. Eng. 5890-1.

PATENT LAWYER—20 yrs.' experience; desires position corporation or firm. Address M 306, Tribune.

PLASTERING, repairing, cement, and brick work. Anywhere. Cash or tms. Lin. 3898.

PRESSMAN—A1; all Kelly, vert., cyl., Miller; 2 color, good work. Fairfax 0227.

ARC WELDER—Gas cutter; 27; tr. sch. trn. exp.; gd. ref.; start at sm. sal. Cap. 4411.

Salesmen.

SALESMAN—Ind. and Ohio following in hdwe. and ind. trade; would like more lines that offer opportunity for repeat business. Address M 349, Tribune.

LIVE wire here from Los Angeles; wants spec. items or lines. Address M 321, Tribune.

SALESMAN—27; mechanical and electrical; good corres. and speaker. Dearborn 7311.

Clubs, Hotels, and Restaurants.

BARTENDER-waiter—Des. pos. in country; hotel exp. Lin. 6080. Bell.

CHEF—Jap.; all around experience. Address M 418, Tribune.

CHEF—Col., light, 19 yrs.' exp.; all around chef; good refs. Boulevard 1883.

CHEF—Jap; all around exp.; American and chop suey. Victory 3059.

COOK—Restaurant or Tavern; A-1 hseman; 8 yrs. last place; So.; colored. Wen. 0207.

HOTEL man—Clk., asst. mgr.; 36; Gentile; marr.; gd. renter. Address Y L 94, Tribune.

House Servants.

CHAUFF.-houseman—14 yrs.' exper., 1 place; genl. work around house; refs. Del. 3778.

COOK—Hsman.; gd. in pastry.; exc. refs.; Filipino. Address M 362, Tribune.

COOK, chauf.—A1 hseman.; best refs.; travel; college trained. Ken. 5899.

FILIPINO—Sgle.; gd. cook., expr. driver; A1 ref.; in or out of city. Delaware 7674.

HOUSEMAN—Gardener, also chauff. Excel. driver. Best refs. Highland Park 4250.

Chauffeurs.

CHAUFFEUR-butler—Mulatto; all around man; free to travel; single. Mich. 6161.

Miscellaneous.

GENTLEMAN—38, desires pos. trav. comp., driver, to same. Address M 318, Tribune.

YNG. MAN—Educated, varied experience, efficient; salary secondary. Capitol 0661.

YOUNG MAN—23, dept. store; 6 fount.; exp.; des. to lrn. bus. with fut. Laf. 4140.

GRAD. STUDENT—23; des. off. wk. until Oct. 1. Mr. Miser. VICtory 8902.

STEEPLE JACK—Chimney exp. with brick laying exp. Address M 380, Tribune.

YNG. MAN, 29—Wishes to learn men's hat and apparel str. bus., etc. Rm. 1511 S. Kolmar.

CARETAKER—Swedish; handyman; exc. ref. furnished. Address M 334, Tribune.

SITUATIONS WANTED—WOMEN.

Bookkeepers and Clerks.

BKPR.-cashier—Full chg., thoro, 10 yrs. one firm, ex. ref. Address M 340, Tribune.

GEN. OFFICE—KNOWL. BKPG., FILING, TYPING. SPAULDING 1030.

Professions and Trades.

TEACHER—8 yrs.' exp., dancing, drama, handicraft wk.; exc. ref.; des. priv. school position. Address M 345, Tribune.

TUTOR—Exp.; B. E. degree. Tutoring in math., and other subjects. Ref. Nev. 7896.

Domestics and Cooks.

COOK—Exp., settled, housework, care for child, sm. Gentile family. Div. 2594.

COOK, GENERAL HOUSEWORK, REFERENCES. BOULEVARD 0207.

GEN'L Hswk.—Cook; ⅓ or ent. days.; S. side; exp. Swed. girl; A-1 ref. Mid. 1361.

GIRL—General housework. T. Miller, 3546 Sheffield-av., Apt. 305.

HSWK.—Gentile family; good, plain cook; ldry.; city ref.; colored. Plaza 1531.

PERSONAL MAID—Coll. educ., or gen. hswk. Col., stay or go. Gd. refs. Oak. 3234.

WORK GIRL—Rel.; gd. home with priv. fam., W. side, in exch. for serv. Aus. 3710.

Couples.

CHEF, and asst.—Club hotel resort exp.; exc. ref. Address M 375, Tribune.

Clubs, Hotels, and Restaurants.

COOK—Exp. in small cafe, tavern, and barbecue. Longbeach 2189.

SALAD-sand.—Expd., neat, lgt. col., cook's helper, all around exp.; willg. Eng. 3187.

SALAD or sandwich exp.; lite col. girl; all around cook's helper. Went. 6078.

WAITRESS—Expd., nite work. Open Pit Bar-B-Q, 5700 Stony Island-avenue.

Housekeepers and Caretakers.

HSKPR.—Mid. age. Full chg.; gd. cook, with emp. cpl. Ref. No Sun. S. S. pref. Pul.0094.

HSKPR.—Compan., motherless home or elderly person; refn., unencumb., cap.Aber.0322.

HSKPR.—Clean; good cook; adults; no laundry; N. S. pref. Address M 412, Tribune.

Nurses and Governesses.

GRAD. NURSE—Will render special nursing care to conval. or elderly person in nurse's own home. Ref. exch. Buck. 3034.

NURSE—Undergrad. 30; Ref., kind, cap., inv. convals. or infant nurse. Crawford 0929.

NURSE—Matured, trained, traveling exp.; infant or eld. person. Drex. 5019.

NURSE—Pract.; inval. or eld.; hosp. train.; gd. cook; ref.; $10. Este. 0455.

Laundresses and Day Work.

CLEAN.—Exp. on shirts, windows, wdwk.; 3 days $5; $7-$10 wk., $2 day. Ken. 6351.

CLEANING or laundry—Fast, willing worker. $2 and car fare. Refs. Ken. 1532.

GENERAL HSWK.—Cleaning by day; exper. colored. A-1 references. Drexel 6052.

Stenographers, Typists, Etc.

GEN. off.—Cashier, typing or what have you; exp.; $12 to start. Loop, n. or w. Gra.6755

SECRETARY-STENOGRAPHER—A1 Van Buren 6226.

STENO.-secy.—15 yrs. exp. incl. HOLC and FHA; ex. ref. Berk. 3546, after 2 p. m.

STENO.—Beginner. H. S. and B. C. grad. Alert, neat, accurate. Reas. sal. Wen. 2227.

STENO.—1 yr. gen. off. exp.; also asst. bkpr. A-1 refs.; pleas. pers. Craw. 3317.

SITUATIONS WANTED—WOMEN.

Stenographers, Typists, Etc.

STENO.—2 yrs.' exper., genl. off.; bus. coll. grad., refs. Address E 336, Tribune.

STENO.-SECY.—Alert; pleas.; beginner; high schl. and bus. col. gr.; reas. sal. Arm. 3031.

STENO. & BKKPR.—Gen. off., H. S. & B. C. grad.; 2 years' exp. Lin. 7013.

Miscellaneous.

COMPANION—To woman, nurse; unusually well qualified; drive car; refined. ADDRESS B B 39, TRIBUNE.

U. GRAD.—Publ. genl. off. exp.; avail. imm. Do layout copy, reptg. Whi. 4080. Ext.201

LADY—38; 5 days; factory, lunch, fountain, hswk. exp.; ref.. Nor. 7427. 6144 Stewart.

GIRL—Yng., exp., seeks emp. with Funeral Hm.; cashier, etc. Appr. any call.Ken.10212

HELP WANTED—MEN.

Stores and Offices.

ADVERTISING PRODUCTION man; experienced in all phases of advertising production; permanent position. Write giving age, experience, salary. Address L B 158, Tribune.

BOY—21, to make delivery and assist in store. 712 West Dickens-avenue.

COLLECTION man—For loop credit jewelers. Must have exp. on installment accounts. State exp. fully. Give phone number. Address L A 84, Tribune.

COLLECTION correspondent, exp., under 35, live wire, capable of handling volume. Excel. oppor. for advancement. Apply Room 210, 343 S. Dearborn.

COMBINATION man wanted who can sell, trim windows, and write cards. Apply The Famous Department Store, Gibson City, Illinois.

FUR Salesmen—Michigan-av. experience; desire outstanding salespeople with own clientele; excellent salary. Apply Russek's, 200 N. Michigan-av.

PAY roll clerk—Cashier; experienced; capable clerk, about 25 yrs. old; noon; starts 6 days per week. Give full particulars. Salary $22. Address X J 225, Tribune.

PHOTO Engraving production clerk—Capable of estimating and handling correspondence. Must be high school graduate and have at least 3 yrs. engraving exp. State age, exp., and salary. Address L F 321, Tribune.

Executives and Managers.

REAL ESTATE OFFICE.

Located finest part of South Side, has opening for progressive man as manager of Real Estate Management Renting and Insurance Depts. Excellent opportunity. Liberal commission. Address E A 154, Tribune.

HIGH-class Chicago Sales Representative and Terminal Manager for truck line serving principal points in Mich. Salary between $60 and $75 per week. State age, education, experience, references. Replies will be held strictly confidential. Address B B 43, Tribune.

CHAIN GROCERY MANAGER. State age, experience, salary expected. ADDRESS Y Y 22, TRIBUNE.

Professions and Trades.

AUTO mechanic — Chrysler-Plymouth exp. pref.; good wages; steady work. Apply in person. Chrysler Dealer, Waukegan, Ill.

AUTOMOBILE painter—Polish or Russian. 3415 Diversey. Belmont 1351.

BEVELER—Exp. all around for mirror shop. Midwest Glass, 1451 W. Madison.

CERTIFIED public accountant—Knowledge of motor freight accounting preferred. State fully age, exper., salary expected. Address L A 309, Tribune.

DENTAL Technician—Only experienced men need apply. Holter & Koch, 185 N. Wabash.

DIEMAKERS—For punch press tools. Day and night shifts. Must be first class. Write, giving full particulars. Address L B 311, Tribune.

ELECTROTYPE finisher and reviser—In open shop. Must be capable of repairing smashed and scratched plates. State salary and ref. Excellent oppor. for the right man. Address L A 312, Tribune.

ENGINEER—Structural designer and detailer familiar with platework and specialty fabrication. Central Illinois location. State experience and salary expected. Address B B 20, Tribune.

ESTIMATOR—Must be able to read plans and estimate excavation work. By appointment only. Kedzie 8668.

FENDER and Body Man—First class. North Shore Spring and Wheel Co. 6240 Broadway.

FOREMAN WANTED—A day foreman for roll foundry machine shop specializing in rolling mill rolls. Must be thoroughly experienced in machining and precision grinding on all types of rolls; also must be familiar with rolling mill practice. ADDRESS B B 46, TRIBUNE.

GAGE MAKERS—For inspection tools. Day and night shifts. Must be first class. Write, giving full particulars. Address Y Y 306, Tribune.

GISHOLT lathe hands and bench hands; state exp., ph. Address L B 595, Tribune.

GROOM—Exp. care of 3 and 5 gaited saddle horses. Must be sober. Apply 4822 Lincoln.

HOLLERITH KEY PUNCH OPERATORS.

Experienced. Under 35; must be U. S. citizens. Lockheed Aircraft Corp., Burbank, California.

HOLLERITH TABULATOR OPERATORS.

Experienced. Must be U. S. citizens. Lockheed Aircraft Corporation, Burbank, California.

LAUNDRY PRODUCTION SUPERINTENDENT—Young, experienced. State age, references, exp. Address Y X 374, Tribune.

MACHINIST repair man—On single needle, merrow and double needle machines, etc. For rayon undergarment factory. State exp. fully. Full time job. Address L F 315, Tribune.

MACHINE repairmen—For automatic hand screw turret lathe and drill and punch presses. Day and night shifts. Must be first class. Write, giving full particulars. Address Y C 231, Tribune.

OPERATORS—For Acme Hot Rod. Header. Must be exp. and able to do own setup. Steady work. Good working conditions. General Screw Mfg., 1228 W. Monroe.

PHOTO FINISHER—Pako and Eastman automatic; must have experience. Mercury Photo Service, 335 S. Market-street.

RADIO serv. man—General shop exp. Ph. 10-12 a. m. for interview. Belmont 8878.

RADIO service man—Permanent; salary. 1316 East 63d-street.

REFRIGERATOR engineer—Hsehold. or commer.; expd. in cabinet-evaporator design; thoroly familiar refrig. elec. control equip. Address Y X 262, Tribune.

SHOEMAKER—All around experience; first class man. 343 S. Cicero-avenue.

SUPERINTENDENT—For machine tool shop in Michigan producing medium and heavy machines; some engineering experience preferred. Must take complete charge of production and supervise force 100 men. Give full details, experience and present connection first letter. Address B C 14, Tribune.

TOOL DESIGNER—Must be reliable and sober. Steady work. Write fully of past experience, references, age, and salary desired; also specify if now working. Address L B 155, Tribune.

TOOLMAKERS—For jigs and fixtures. Day and night shifts. Must be first class. Write giving full particulars. Address L C 388, Tribune.

TRIM sawer—Apply 1735 Diversey, 3d fl., rear building.

WATCHMAKER—Experienced, to receive and deliver work and manage watch repair department of leading jewelry store in large southern city. Truly a genuine opportunity for the right man. Address B B 36, Tribune.

WINDER.

Must be AC and DC man; also expd. on maintenance work; steady work; state refs. and exp. Address L B 598, Tribune.

WORKING sausage-room foreman in one of western Michigan's finest Sausage Kitchens; experienced only; none other need apply. Give age and references in first letter. ADDRESS B B 50, TRIBUNE.

WANTED—Tight barrel coopers. Peter De Witt Jr., Co. 5946 S. Racine.

YOUNG man—H. school grad., mechanically inclined; speak Bohemian; state age, salary expected. Address L B 313, Tribune.

The Tribune offers special rates to persons who advertise for positions. For information and assistance in writing an advertisment stop at the Want Ad office, Madison and Dearborn-sts., or in the lobby of Tribune Tower.

Boys.

BOY wanted—Learn fur trade; good opportunity. Address L A 244, Tribune.

BOY—17-18; mail clerk; law office. State age, exp., and sal. Address Y T 153, Tribune.

Butlers, Chauffeurs, Housemen, Etc.

HOUSEMAN—White; Protestant; for rms., hse. apt. and $40. 1712 Wilson. Edg. 3144.

PORTER, hseman.—Single; white; institutional wk.; nights. Address L A 500, Tribune.

Clubs, Hotels, and Restaurants.

BUS boys—Noontime, 1½ hrs.' wk., paid by meals. Apply 10 a. m., 2d fl., 32 S. Clark.

CHEF—White, 25-30, experienced day work; give references and experience, also phone No. Address Y X 350, Tribune.

FOUNTAIN man—Capable of managing fountain. Chain store exp. pref'd. Gentile. Ph. Sat. a. m. Mulberry 5051.

HAMBURGER man—Exp. Call between 9 and 10 a. m. Friday. 6315 S. Western-av.

OPENING for man, 25-35—Experienced in food control work and capable of installing system. State fully experience, qualifications, salary expected, address, telephone number. Address L B 599, Tribune.

Pharmacist.

APPRENTICE—Experienced; young man. Kraemer, 6172 Broadway.

PHARMACIST—Registered or assistant; chain store experience preferred. Steinway Drug System, 1301 E. 63d-st. Dorchester 9898.

PHARMACIST—Exp.; Reg. Apply Friday bet. 2-5 p. m., Stone Drug, 4553 N. Kedzie-av.

REG. or asst. Pharmacist—Gentile. Ph. Sat. a. m. Mulberry 5051.

Salesmen.

AIR COOLER UNITS to sell at $15.95; biggest summer item in field. Large cash comms. Rm. 406, 308 W. Washington.

(Continued on following page.)

HELP WANTED—MEN.

(Continued from preceding page.)

Salesmen.

BLEACH salesmen—Expd. selling to grocers with our truck. Salary and comm. State experience. Address Y L 345, Tribune.

CHILDREN'S home portraits proof passers—Commission and bonus; extra for delivery. Marshall Studio, 162 N. State.

DRUG-SALESMAN—Druggist pfd., to represent estab. mfr. in vic. of Chi. Sal. comm. State spec'f'tions. Address B B 41, Tribune.

FULLER Brush has exc. route—New low price; big prof.; exc. summer opp. for college men, teachers. 757 W. 79th, 10-4, 7-9.

ROOFING AND SIDING SALESMEN. Exp. comm. brick, $18; asbestos, $14. Applied. Best proposition in town. Apply or write C. G. Mann & Co., 1056 Ottawa, N. W. Grand Rapids, Mich.

SAUSAGE and smoked meat salesmen; comm. Experienced. 1741 W. Division-street.

Men Who Are Unemployed.

In and around Chicago are men who are complaining about work being very hard to find. Some of these men actually want work, others are not looking for work or want something that is easy to do for a mere existence. To the men looking for a chance to prove their ability, with possibilities of earning a good, consistent living for themselves and their families, we can present a splendid opportunity in this new electrical unit field.

In our previous announcement we have repeatedly made the statement that we are not interested in men who are merely content with the limitations of a small income. However, we will go a long way in helping a man to a lucrative and permanent future if that man is big enough and willing enough to realize that he must pay the price and prove his worth.

In order to assure that no man will remain in a rut because of a stipulated income used as a harness over him, our men are paid on a percentage basis, giving them a chance to receive in dollars and cents what they actually are worth.

This business is both modern and mutual. No investment is required from any man qualifying. We finance everything.

This ad gives no honest, industrious man an excuse for being out of work. This is not an ordinary ad, but this is not an ordinary job. We firmly believe this represents one of the outstanding opportunities of the decade in our line of work.

Apply in person Friday morning between 10:30 and 11 o'clock only at the MORRISON HOTEL. Ask at the desk for Mr. Burnham.

WIEBOLDT'S

Real opportunity for 2 neat appearing men, 28-50, thru Home Appliance Sales Dept. Sales experience not as essential as neat appearance, ambition, and energy. Percentage. Permanent position and advancement to married man with car. Apply Personnel Office, 5th floor, 10 a. m. Fri. 63RD NEAR HALSTED.

TWO MEN.

Will interview two men Friday, 1:00 p. m. sharp, to fill vacancies in our Electric Unit Department. Good opportunity for right man. Must be ready to start at once. Commission and extra bonus plan. Rm. 618, 203 N. Wabash-av., 1 p. m. only.

SALARY AND COMMISSION

2 men to collect life insurance debits; experience not necessary. Must be able to speak Polish. Bond required; permanent position. Apply today, 10 a. m. to 12, Room 307, 431 S. Dearborn.

COLORED MEN.

Neat, middle aged, for dealers in nationally known household products. Permanent income. Commission and bonus. Good future for producers. Car helpful. Apply 8 to 10 a. m. 4311 Indiana-avenue.

$30 PER WEEK

will be paid to a first class house to house man for a special job. Also a weekly bonus. See Mr. Leeds, 2 to 5 p. m. today. L. Fish Furniture Co., 4042 W. Madison.

MEN—Who want permanent work will be paid straight salary first 4 weeks, $12, $15, $18, $21, respectively, thereafter salary and bonus; food products, direct to consumer; call before noon. 208 W. Washington, Rm. 616.

COLLEGE MAN or senior high student to work with manager. Haberdashery sales, during vacation. Transportation furn. Will pay about $22.50 weekly adv. comm. Rm. 1013, 36 S. State.

3 YOUNG Men—Age 19; high schl. grads.; free to travel to Denver, Seattle, San Francisco, Los Angeles, and return; transp. furn.; draw, acct. See Mr. Burton, Circ. Mgr., 1104 S. Wabash, Room 80, 10-12.

HAVE permanent position for 2 local men; must be neat, over 25, and well recommended. Adv. comm. should average $27.50 weekly or better. Apply Rm. 1014, North American Building.

SALESMEN—Expd., to sell gas stations decorative patriotic emblems and flag decals. Immediate sales. Large daily earnings on comm. basis. Really a hot item! Duro Decal Co., 622 W. Lake-st.

SALESMEN—Large corp. will place [2] men over 30 in producing terr., with car. Financial adj. should net $65 up wkly. comm. and bonus. Mgr. 209, 343 S. Dearborn.

SALESMAN—For nursery, seed, landscape, florist trade. Chicago area for one of midwest's largest wholesale nurseries; salary. WILLIS NURSERY CO., Ottawa, Kan.

OPPORTUNITY for married man—Age 25-35, with retail sales experience; old reliable life insurance company; salary and commission. Must live s'thw't. Address L B 407, Tribune.

YOUNG MEN—Sell new easy selling painters' item. No competition. Large per cent earnings, bonus. Sat. June 29, 2 to 4 p. m. Super Supply Co., 2456 W. Lawrence. Lon. 7965.

CAN you sell 1 Bulova watch a day, $1 down, $1 a week. If so you can make $45 week in comm. American Budget Jewelers. 340 W. Roosevelt-rd. Sat. 8:30-12.

SALESMEN—With cars can earn $100 a wk. with future locating vending machines. 1945 N. Damen, bet. 9 a.m.-12.

SOLICITOR wanted—Experienced, acquainted with trade men in Chicago. State if employed now. Address B C 20, Tribune.

SALESMEN—Agents—America's No. 1 dime novelty seller; new; millions of people. Sales guar. Com. B. Friend, 310 W. Van Buren.

Agents.

CAPITALIZE on current patriotism—Big demand and profits selling Vac-U Flags. Open every day and evenings including Sun. and July 4th. DIRECT TRADING COMPANY, 5 S. DEARBORN, R. 715.

PATRIOTIC DECAL EMBLEM. For auto windshields, stores, etc. Now is the time to cash in. Jaco-Lac Corporation, 188 W. Randolph, Room 1014.

RAWLEIGH route now open. Real opportunity for man who wants permanent, profitable work. Start promptly. Write Rawleigh's Dept. ILF-126-K, Freeport, Ill.

Miscellaneous.

STUDENTS

Earn money during vacation selling Good [illegible]

MAN—FOR ESTABLISHED LAUNDRY [illegible]

SPEEDBOAT pilot—Experienced. Apply 10 to 4. [illegible]

ALL around man—Clean for hotel. 873 N. [illegible]

BEVERAGE driver—South Side referred [illegible]

If you have not found the kind of positions we are offering, read the Salesmen Wanted Ads. Earnings of salesmen are unlimited and many concerns are looking for inexperienced people whom they can train.

Employment Service.

[illegible]

Employment Agencies.

[illegible]

35 YEARS

Specializing Exclusively in Executive, Sales, Technical Accounting and Office Positions.

Business Men's, 209 S. State.

MILLWRIGHT MACHINISTS [illegible]

Royal, 184 W. Wash., R. 206

[illegible]

Kitchen, Fountain, Pantry

Many openings in city and country. [illegible]

[illegible]

GEN. AUTOMOTIVE, 37 W. Jackson, R. 20.

HELP WANTED—MEN.

Employment Agencies.

10 JUNIOR ENGINEERS

1940 M. E. graduates; gentiles; American citizens; train for engineering and sales engr. positions; out of town. Salary start $100 mo.

EMPLOYER INTERVIEWS OUR OFFICE 7 A. M. TODAY.

10 JUNIOR DRAFTSMEN

Mechanical; good letterers; American citizens. Real oppor. Near loop. $75 mo.

15 SALESMEN

Chicago and Joliet areas. Must have car. Appliances. Salary starts ... $22+

TIME SALES

Radio stat'n: some announcing; gentile; age 22-25; college man, interested in sales..Open

6 BENCH MACHINISTS

JR. MACHINISTS, 1 yr. tool room ... 60c
4 RADIO WIRER, no blueprints ... 45c
METAL SPRAYERS, some wrinkle. 45c-65c
Machinists ... $1.15 | Die makers ... $1.25
Jr. die maker ... 80c | Rough machinist . 65c
CARPENTER, mill work, clerical exp. $40
HOSPITAL ORDERLIES, $60, B.
HOSP. LAUNDRY RUNNER ... $55, B.
Delivery boys. $10, T. | Dishwashers ... $14
Bus boys ... $14 | Chef ... $100
Col. couple. $50, R.B | Kitchen men ... $15

Triangle, 25 E. Jackson

TIME STUDY ENGINEER ... $150-$200
METALLURGIST FERROUS ... $250
TOOL-DIE DESIGNER ... $250
INDUSTRIAL ENGINEERS, M. E. ... $250
FOREMAN, Rebuilt Machinery ... $200
Jr. Time Study Engr., E. E. or M. E. $110
VERT. HORIZ. PRESSMAN, 30-40 yrs. 95c
BOYS, NIGHTS, S. W., FUTURE ... 30c

5 PLATERS, 85c.

Shipping Clerk, Elec. and Mach. Parts. $125
FOREMAN, ELECTRICAL PARTS.
YG. GRINDER, Read Micrometer ... $20
GRINDERS ON SHAFTS, Steady Jobs.
JR. MACHINIST, STEADY ... 40c
YG. ELECTRICAL ASSEMBLER ... $14
Lathe ... 85c | Bench Machinist . 90c
Sprayer ... 55c | Pol. Buffer ... 85c
Gisholt Lathe . 80c | Heald Grinder ... 90c
Torch Burner ... 80c | Boy Lathe ... $14
Surface Grinders. 80c | Elec. Assem. ... 45c
REFRIGERATION SERVICE ... $42
SEWING MACHINE OPERATORS ... 55c
2 Switchboard Oprs., Country Club. $50, R.B.
Asst. Bartender, Country Club ... $60, R.B.
Bell Boy, C.C. $40 r.b. | Grocery Clerk ... $15
Carpenter, $4 Da. B | Hotel Clerk ... $50, B.
Shipping Clerk, Lamp exp. ... $16
Die Maker, paper box exp. ... 75c
Paper Box Pressman, steady ... Open

All Trades, 343 S. Dearborn.

CHICAGO'S BEST AGENCY.
TOOL-DIE DESIGNER ... $250
TIME STUDY MAN, age 30-35 ... $175
FOREMAN, screw machine ... $50
FOREMAN, millwright maintenance ... $200
FOREMAN, plating dept. mfg. ... $175
SALESMAN, advertising space ... open
STOCK BOY, some experience ... $15
Machinist ... 95c | Lathe hand ... 80c
Die maker ... $1.10 | Yg. die maker ... 75c
Spot welder ... 40c | Punch press ... 45c
SHEET METAL L. O. MEN ... 75c
Rep. machinist . 90c | Grinders ... $1
TOOL CRIB MAN, must have exp. ... 50c
Yg. grinder ... 60c | Yg. lathe ... 40c
— — ASSEMBLERS — —
Men with small part exp. ... $20
Hotel clerk . $65, r. | clerk ... $22
Painter ... $75 m. | Handyman . $10, r., b.
Cake baker ... $25 | Col. houseman ... $50, r.
Bakers' help ... $15 | S. O. cook ... $20
HOTEL COUPLE ... $100+2 rm. apt.
Hospital and restaurant dishwashers.
Restaurant and bakery porters ... $60, m.
Grill and fountain boys ... open

Monarch, 19 W. Jackson

HAMBURGERMEN, $18-$21.

HOSPITAL ADMISSION CLERK ... $75, M.
FRY COOK, hotel; out of city ... $90, m.
WAITERS, Nite Club, out of city .. $12, tips
Cples. ... $90-110, r.b. | Countermen ... $18
Sandwichman ... $20 | Pantry man ... $90
Cook ... $100, r.b. | 2d Cook ... $22
Grillman ... $85-$90 | Houseman ... $65
Broiler man ... $20 | Soda Ftn. ... $18-$25
Painter, yng. ... $80 | Dishwashers ... $14

PRINTERS! ! !

PRESSMAN, Card on S. B. Mieble ... $45
PRESS, Asst. Miehle and Kelly ... $30
PRESSMAN-Simplex-Vertical ... $30
Staude folder ... $35 | Groc. Clerk ... $20
Baker helper ... $20 | Gas Attends ... $20

Driver—Soft Drink Exp..Open

MACHINISTS-TOOL AND DIE ... 65c-$1.25
JR. TOOLMAKER, 2 years' exp. ... 45c
Leather, cutter .. Open | Gar. Attend. ... $22
Body-Fender ... $40 | Auto Mech. ... $32

O'SHEA, 64 E. JACKSON

MACHINE DESIGNER, $3,600.
SUPERVISOR, Auto. assembly methods.
FOREMAN, Plating, Polish & Buff ... $225
TIME STUDY ENGR., M. E. GRAD. $175
SALES, Industrial metal cleaner. Chicago
TRAVELING AUDITOR, Cost wk. exp. $225
DRAFTSMAN, Cab and Millwk. exp. $108
STENO., Some dictaphone experience ... $85
ACETYLENE TORCH CUTTER ... $1.20
Die Makers ... $1.20 | Die Makers ... 75c
Yr. Tool & Die. 85c | Lathe hands ... 75c
Hand Screw ... 70c | External Grinder. 85c
FOUNTAIN MANAGER, $27.50.
SODA DISPENSERS, $18-$21.
YNG. MEN, LEARN FOUNTAIN BUS. $15
Hotel Clerk. $75, R. | Grillman ... $20
Htl. Mt. Man $75, R. | Hamburger Man.. $21
Counter Wait. $13, T. | Bus Boy ... $12
Bar Waiter ... $7, T. | Dishwasher ... $60 Mo.
2nd BAKER, BREAD AND ROLLS, $25.
2nd Cake Baker. $30 | Auto Mechanic ... $35
Baker's Helper. $15 | Mechanic's Helper. $20
Grocery Clk., N.S. $15 | Gas Attendant ... $20

WABASH, 202 S. STATE.

FACTORY representative, $125+, age 28-45, car, out of state travel.
CHEMIST, cosmetic exper. ... $150
3 coll. grads., acctg. or bus. major ... $125
PRODUCTION CONTROL—Mfg. exp. ... $175
DISPLAY ADV. SOLICITOR, expd. ... $30+
SQUEEGEE OPERS. $15-$18.
FOLDING BOX steel rule die maker ... $40
STAUDE GLUE MACH. OPER. ... $38

10 Sheet Metal. . 60c-80c

6 SHEET METAL SOLDERERS ... 60c
4 PUNCH PRESS OPERS., STEADY ... 40c
3 MEN, read micrometers ... 60c
Power brake. 80c-70c | Rough Machinists. 80c
Tool maker ... $1 | Machinists ... 60c
3 SILVER SOLDERERS, any exp. ... 45c
10 YOUNG TOOL-DIE MAKERS . 80c-90c
FOR HOTEL AND BEST JOBS, SEE MR. McCULLEN.

CADILLAC, 220 S. STATE.

POSITIONS IN TROPICS.

AUDITOR, $300; ASST. AUDITOR, $225; GENL. BANKING, $200; GENL. ACCN'T. $200; DIESEL STAT'Y ENGR., $225; Single men pref., 2-3 yr. Contracts. These positions open to men who are particularly desirous of foreign locations.
ACCNT.—Mfg. and Public Accts. ... $125
PURCHASING AGENT, Dept. Store ... $175
CASHIER-Bkpr.—Volume Cashiering ... $130
OUTSIDE Contact Man—Finance exp. $150+
ASST. Sales Mgr.—Sales Train. Dir. $5,000
2 SALESMEN—Indust. Contacts. $150-$200
2 GROC. SPECIALTY MEN ... $30-$35 wk.
MACH. & PROD. ENGRS [3] ... $3,000-$5,000
FACTY. MGR.—Metal Fabric. Spec. $5,000

Glader Corp., 110 S. Dearborn

INDUS. Sales exp., selling metal cleaners. [illegible]

[illegible]

S-H-A-Y, 30 W. Washington

[illegible]

LOOP, 28 E. JACKSON.

[illegible]

HELP WANTED—MEN.

Employment Agencies.

5 YG. TURRET LATHE...35c

[illegible]

Washers-Greasers . . $18-$23

[illegible]

JACKSON AGENCY

19 W. JACKSON. 2D FLOOR.

[illegible]

TRADE SCHOOLS—MEN.

APPROVED TRAINING.

[illegible]

NATIONAL SCHOOL OF MECHANICAL TRADES.

628 W. LAKE-ST. MON. 2346.

Learn Tool-Die Making

[illegible]

LEARN WELDING.

[illegible]

BARBERING

[illegible]

DRAFTING AND WELDING.

[illegible]

HELP WANTED—WOMEN.

Stores and Offices.

[illegible]

Ready-to-Wear Saleswomen.

[illegible]

Professions and Trades.

[illegible]

BEAUTY operator—Exper. in finger waving and manicuring. 1206 W. 63d-st. Eng. 3069.

BEAUTY operator—Exp. finger waver; steady. 1734 Greenleaf. Briargate 2820.

BEAUTY OPERATORS—Good finger wavers. Steady and part time. 3120 W. North-av.

DENTAL assistant—Expd. only. Reply by letter. Dr. L. Rowe, 2933 Irving Pk.-blvd.

FUR finisher—Must be experienced. 1453 West 79th.

GIRLS—For light, clean factory assembly work. State age, nationality, exp., and all former places of employment and wages desired. Beginners considered. Address L F 320, Tribune.

MANICURIST—Experienced, steady, busy shop. Call after 11 a. m. 6753 Sheridan-rd.

MASSEUSES—5 experienced; good salary. 2744 Milwaukee.

OPERATORS.

Single needle. Experienced on wash dresses. Exceptionally high piece work rates; girls can earn way above minimum. Extra compensation to good operators. SMOLER BROS., 2300 WABANSIA.

OPERATORS—Exp. single needle operators on shirts. General Shirt Co., 2330 W. Cermak.

OPERATOR—Experienced on corsets; part time. Fibby's, 209 S. State.

PRESS girl—White experienced on ladies' dresses. High class cleaning shop. Steady. 7045 Jeffery-av.

SAMPLE girl—Exp. on wash dresses. Apply 2253 S. Halsted, 3d floor.

SHIRT ironer—Expd., hand laundry. Steady. 4133 Broadway.

Household Help.

COUPLES — FOR ADVERTISMENTS FOR couples see separate subheading "Couples" immediately following this subclassification.

COMPN.—Pract. Nrs., refined, with sm. indpnt. inc., care elderly lady, asst. hskpg.; gd. home op. Lin. Pk.; $6. Har. 0073, p. m.

COOK—White, experienced, 20-35 general housework; own room and bath; no laun.; 10620 S. Seeley. Bev. 7558.

COOK—Gen. hswk., girl, wh., reli., country home; refs. $12. Address L B 154, Tribune.

GEN. hswk.—Cooking; white; 25-35; expd.; own rm. bath.; $11. Midway 6284.

GEN. hswk., white, expd. cook; references; 2 children; $15 a week. Hinsdale 1271.

GEN. hswk.—20-30; wh.; exp.; no cooking; stay. 5627 N. St. Louis. Feldman Jun. 9024.

GENL. hswk.—20-35; experd., good cook; 10 yr. child; own room. $8. Fairfax 4971.

GEN. hswk.—Wh. or lt. col.; sm. family; adults; lt. ldry.; own rm., bath. Bit. 7039.

GEN. hswk.—White, 25-35; own rm.; good home; 2 children. Hollycourt 1420.

GIRL—Wht.; gen. hswk.; little cooking; pers. ldry.; small apt.; adults; stay; $8. Rogers Park 8223. Ginsburg, 6654 Glenwood.

GIRL—White 20-35 general hswk. ldry.; only 2 adults; own rm.; good home. 2619 Greenleaf 3d apt. Hollycourt 0954.

GIRL—Wht., expd. gen. hswk., 2 children. Own rm., $10. Leaving city for summer. Refs. Bittersweet 8098.

GIRL—Experienced; white; housework and cooking; nice home; good wages. Bit. 7066.

GIRL—25-35, white, neat, exp., own room; 3 in family; $7. Aus. 3466.

GIRL—Wh. 20-30; hswk. and bake; lt. ldry.; 3 adults. Own rm. House. Grac. 0233.

GIRL—General housework; 2 children; stay; own room. Armitage 0492.

GIRL—Wh. 20-35; gen. hswk.; own rm.; no cook.; gd. home; stay., $8-$10. Bri. 3010.

GIRL—Efficient; white; light laundry; no cook'g; gen. hswk.; stay. Keystone 3865.

GIRL—Wh.; gen. hswk.; gd. hm.; stay; own rm.; no ckg., n oldry.; gd. pay. Reg. 8501.

GIRL—Young, wh., Prot., care of 2 chil. 1½ and 5 yrs. St., $6. Address L B 554, Tribune.

GIRL or woman—White; housework; assist children; experienced; stay. Cap. 2884.

GIRL—Wh.; 20-30; 1 child; leave for summer $8-$10; ref. Fagenholz, 4921 W. Adams.

MIDDLE AGED woman—Lt. work in rmg hse, in exch. furn. apt. 4400 Greenwood.

MOTHER'S helper White woman or girl; stay; own room; 2 children; no laundry or cooking. Juniper 4968.

NURSEMAID—White; care of child, gen hswk.; good home; go to cntry. Cap. 4686.

NURSE—Wht.; expd.; age 25-40; baby, 10 mo., asst. cookg.; $10; refs. Call Hol. 6877.

HELP WANTED—WOMEN.

Household Help.

[illegible]

Couples.

[illegible]

Saleswomen.

[illegible]

Miscellaneous.

[illegible]

Nurses' Registries.

[illegible]

Employment Agencies.

Stenos., Varied exp., $75-$90

[illegible]

TRIANGLE, 25 E. JACKSON.

[illegible]

FACTORY GIRLS $15-$18.

KICK PRESS OPRS.! $15.

SOLDERERS! $15.

CADILLAC, 220 S. State

STENO.-DICT. OPER. FOR

[illegible]

MOLENE, 105 W. ADAMS.

4 Dictaphone Oprs..$80-$100

[illegible]

Glader Corp., 110 S. Dearborn

[illegible]

Soda girls. $10-$16 Food checker. Hotel

S-H-A-Y, 30 W. Washington

DAVIS PERSONNEL

COMPTOMETER OPRS.-3

Openings; 5 day week firms ... $85-$100
DICTAPHONE OPRS.; Loop ... $85-$100
Steno.-Sec'y., Near N. Side, age 23-28, sales dept. exp.; married is O.K. ... $90
Steno., age 21-25 ... $80

Suite 1206, 7 S. Dearborn.

FACTORY GIRLS, $12-$15.

LITE, CLEAN FACTORY JOBS.
NO EXPERIENCE NEEDED.
5 GIRLS—LITTLE EXPERIENCE. $13.

HOTEL—HOSPITAL JOBS.

3 HOTEL MAIDS, no experience ... $55
WAITRESSES PLACED AT ONCE. $7-$14

All Trades, 343 S. Dearborn.

CORBOY-CALVIN, 20 W. JACKSON.
STENOG., knowl. compt., 5 day wk., lp. $90
ASST. BKKPR., accts. rec. loop ... $20
F. C. BKKPR.-TYPIST; near N. S. ... $100
TYPIST-BILLER, figures; loop ... $18
TYPIST, RAPID; perm., temp., loop.
DICTAPHONE OPR., 3 mos.' exp. ... $18
Other choice positions open today.

STENO—A1 TYPIST, AGE 25 ... $22.50-$25
ASST. BKKPR., STENO., some cashier. $90
TYPIST-COMPTOMETER—Good at figures, knowl. bkkpg., type statements ... $80
TYPIST—Apt at figures ... $15
MIMEOGRAPH, CUT STENCILS ... $18
RELIANCE, 32 N. STATE, ROOM 1417.

6 STENO.-SECYS., under 35, $110; DICTAPHONE, light steno., $80; STENO.-CLERK, $80; M. H. BILLER or typist-biller, $115; SECY., $125; STENO., sales ofc., strong personality, $110. MANY OTHERS. OCCUPATIONAL, 310 S. MICHIGAN.

COMPT.-TYPIST ... $80

10 FACTORY GIRLS ... $14

PUNCH PRESS-ASSEMBLY ... $15
PACKERS-WRAPPERS ... $14.50

LOOP, 28 E. JACKSON.

STENOGRAPHER WHO

can take fast dictation from sales manager of large firm in loop; 23 to 26 yrs. old, must be secretarial type, have snap and personality; real future for right girl. United Agencies, 209 S. State, 14th flr.

2 STENOS, So.; 5 days, $85-$95.
STENO., Credit exp. ... $86
STENO.-BKKPR., loop ... $80
STENO.-SWITCHBOARD ... $75

CRAIG AGENCY, 209 S. State

Cost Clerk, $110.

Punch press, $16. Solderer, 40c
Medical tech., $75 R. B. Ldry sorter, 36c
PROGRESSIVE, R. 1116, 202 S. State.

ELLIOTT-FISHER BKPRS.

Permanent; loop location.
Temporary; loop location.
Underwood Elliott Fisher, 105 W. Adams.

GEN. HSWK.—GO OR STAY ... $12-$18
Hotel Maids ... $55 | Hotel Cpl. ... $85, apt.
Pantry, $12. Soda, $16. Col. Pressers.
S-H-A-Y, 1009 N. STATE [AT OAK-ST.].

DICTAPHONE OPER., AGE 25-30 ... $85
TYPIST-CLK., GOOD AT FIGURES ... $18
ELLIOTT-FISHER BKKPR. ... $20
HAHN-MARTIN, 7 S. DEARBORN-ST.

STENO.—1 yr. exp.; can wk. into priv. secy. Bkkpr., steno. ... $20 | Clerk, clean, dyers. Many bakery sales. Col. stockgirl. NORTH SIDE EMP., 4802 BROADWAY.

FULL CHARGE BKKPR.-TYPIST—Age 28-35, single, $25-$30; ASST. BKPR.-STENO., $20. Amer. Ry. Bur., 11 S. LaSalle. R.1105.

FOUNTAIN ... $12 | Housekeeper ... $12
Bakery sales ... $13 | Cook ... $100, r.b.
BUSCH AGENCY, 184 W. Washington.

CELESTER M. HORTON, 310 S. MICHIGAN.
Secy., 22-25; nr. No. Prot. ... $25
Bkpr., accts. recev.; und. 30; nr. N.; $22.50.

STENO., 5 DAYS, $90.
TYPIST, BILL. $80 | BURR. BKKPR. $100
SO. SIDE CONSOLIDATED, 1105 E. 63D.

NURSE'S aid, $40 b. | Bus girl ... $10 b.
Resort maid. $35 r.b. | Col. htl. maid ... $45
MORRELL AGENCY, 306 W. MADISON.

COOK ... $15 | Wait ... $10
Htl. mds. ... $50 | Hamds. ... $10-15
E. White, 64 E. Walton.

COL. cple. ... $100-r.-b. | Col. housemaids. $12
Dom. ... $10-$12-$15 | ELITE, 57 E. Oak.

INSUR. steno.—Compt. opr., dictph. P-R-I-N-C-I-P-L-E, 6355 Broadway.

HELP WANTED—WOMEN.

Employment Agencies.

CHICAGO'S MOST RELIABLE AGENCY.
EDIPHONE—5 years' experience ... $100
COMPT.-TYPIST-BKKPR.—Young, exp. . $80
STENO.—Know Ediphone, adv. dept. . $95
KEYPUNCH OPERATORS—All types . $80
AUTOMATIC PBX-Swt. Op.—Exp. ... $80
FANFOLD BILLER ... $80
TORCH SOLDERERS ... $17
ASSEMBLERS and bench hands ... $15
SOLDERERS—Line exp. ... $17
HAND LABELERS ... $13
FANCY CANDY PACKERS ... $16
SWATCHERS—Any exper. ... $13-$18
HOTEL COUPLE ... $100 + 2 rm. apt.
WHITE HOTEL MAIDS ... $50
Del. clerk ... $15 | Colored maid ... $40
Waitress ... $14 | Fountain girl ... $14
Waitress, C. C. | Bakery sales ... $15
Maid, club, $45, r..b. | Domestics ... $10, r..b.
MANY JOBS FOR sandwich girls, food checkers, steam table, pastry cook.
4 HOSPITAL GIRLS—Exp. and inexp.

Monarch, 19 W. Jackson

STENO., LOAN EXPER., $90.
BURROUGHS BOOKKEEPER ... $90
TYPIST-BILLER, light dictaphone ... $90
DICTAPHONE OPERATOR ... $85
RECORD CLERK—Wholesale liquor ... $85
JR. DRESS MODEL, size 13, 5' 7" tall. $80
COMPTOMETER OPER.-TYPIST ... $80
STENO.-P. B. X. OPERATOR ... $80

5 SOLDERERS, $17.

5 PAPER BOX GLUERS, $14.
5 CANDY CUP PACKERS, $15.
5 SODA FOUNT. OR WAITRESSES. $12-16
Hotel maid ... $65 | Bakery clerks ... $15

WABASH, 202 S. STATE.

ZINSER PERSONNEL SERVICE.
Underwood Fanfold Biller.
Temporary Bookkeeper, 4 months.
Comptometer operator, North Side.
Assistant Bookkeeper-Stenographer.
Dictaphone operator, Stenographer.
Stenographer, North Shore Suburb.
Statistical Typist, Northwest side.
Teletype operator, Summer position.
Home Economist, Must have a car.
Switchboard oper. Knowledge stenography.
Promotional and contact woman; travel.
Legal stenographer, University training.
140 S. Dearborn-st., Room 1548.

STENO., YOUNG, ATTRACTIVE ... $20
BKKPR., LIGHT STENO., retail ... $18
HOTEL P. B. X., 2 position, local ref. . $17
BILLER—ORDER WRITER, west ... $18
HOUSEKEEPER, hotel ex., marr. $25, apt.
HOTEL MAIDS, exp. not nec. ... 45-$55
20 fount., exp. $15+$15 waitresses. $10-$12
N SIDE CONSOLIDATED, 1001 Leland.

BIGELOW PERSONNEL, 20 W. JACKSON. Many openings for experienced office help.

TRADE SCHOOLS—WOMEN.

LEARN

Beauty or Body Culture.

Selan's Beauty Schools

World's largest, most beautiful.

Enroll as Low as $3.00 Wk.

Jobs waiting. Day and Eve. Classes.
Visit, write, or phone for booklets.
NORTH—2744 Milwaukee-av. Spa. 0700.
SOUTH—6404 S. Halsted-st. Nor. 2500.

HEIM BEAUTY SCHOOLS.

$65 $2 DOWN

Complete Course. Terms.
MARCEL KIT. COSMETICS INCLUDED.
Day and Evening Classes.
DOWNTON SCHOOL. 6 E. LAKE-ST.
SOUTH SIDE SCHOOL. 936 W. 63D-ST.

De Lee University

OF BEAUTY CULTURE.

Come in and see Chicago's finest school or send for FREE 42 page photo booklet.
30 W. Washington. Cen. 8225

WORLD FAMOUS FOR 69 YEARS.

E. BURNHAM

SCHOOL OF BEAUTY CULTURE.
140 N. STATE-ST. RAN. 3355.

Allied Beauticians Institute.

$55 Complete Course $55

ONLY $2 PER WK. DAY-EVE. CLASSES. Free tool kit, theory book. State approved. 5 N. WABASH, 7th floor. DEA. 6818

BEAUTY CULTURE PAYS

IF TAUGHT BY THE

MOLER COLLEGE

INDIVIDUAL INSTRUCTION WAY.
177 N. State-street.

ATTRACTIVE GIRLS.

Excellent opportunity for those who qualify for fashion modeling. Sizes 12 to 18. Small tuition fee. Free placement service. VERA JANE STUDIO, 64 E. Jackson-blvd. Wabash 9332.

Oak Park Beauty School.

1125 LAKE-ST., OAK PARK, ILL.
COMPLETE BEAUTY COURSE ONLY $75
Free instrument kit and text book.
VILLAGE 3861.

HOSTESS-WAITRESS TRAINING for good positions in dining places. Instructor serving the public 25 years. Summer rates. FREE PLACEMENT. NATIONAL HOSTESS-WAITRESS SCHL., 4th fl., 140 N. Dearborn [at Rand.] Dea. 5249

Manicuring Course, $17.50.

JOBS WAITING—LEARN IN 3 WEEKS
Includes Tools, Diploma, Placement Service.
Allied Beauticians, 5 N. Wabash. Dea. 6818.

Quality training not quantity

WILFRED ACADEMY BEAUTY CULTURE.
9 W. Washington. State 5861.

NATL. Schl. Dental Nursing. State chartered. New profession. Short prac. course. Easy to learn. Low tuition. 10 W. Jackson, A-2.

The Quality Beauty Culture Training. MARINELLO, 108 N. STATE-ST. STATE 5057.

BE a Medical Secretary or Lab. Technician Taught by Physicians. Free catalog. Century College, 30 E. Adams. Fra. 8478

BEST TRAINING AT LOWEST COST. Chicago Academy of Beauty Culture. 37 S. WABASH. STATE 4421.

WOMEN—To train for apt. hotel mgr., desk clerk, hotel housekeeping. Catalog free. HOTEL EXTENSION DIV., 203 N. Wabash

BE A MODEL! EARN BIG PAY. MALLON-FRIEL STUDIOS. 32 W. Randolph-st. Dea. 3106.

GIRLS—CASHIERS NEEDED; coin change and other machines; come in for details. Chgo. Business Coll., 190 N. State. Fra. 4122.

HOTELS call for trained women. Good pay. Learn at home. Write Lewis Hotel Training School Desk. 749 Washington, D. C.

GIRLS—TAKE COMPTOMETER NOW; big demand. Visit CHICAGO BUSINESS COLL., 190 North State-street. Franklin 4122.

BECOME A FASHION OR PHOTO MODEL. JO KEITH, 14 W. LAKE-ST. DEA. 0134.

HALE SCHOOL OF BEAUTY CULTURE—162 North State-street. Central 5007.

AMERICAN School of Beauty Culture, 30 E. ADAMS, 9TH FL. CEN. 5446.

BE A POWER MACHINE OPERATOR—DAY or eves. MASTER SCHOOL, 400 S. State.

MELLQUIST School of Swedish MASSAGE. 177 N. State-st. Central 6830.

LEARN Food Checking and cashiering, Dining Room Service School, 1009 N. State.

RECEPTION AND HOTEL SWITCHBOARD placing. Am. Schl., 24 N. Wabash. Cen. 6647.

DRESSMAKING—MILLINERY SCHOOLS.

LEARN dress designing, dressmaking, pattern drafting, millinery power mach., $3; day or eve. Best equipped school. Est. 1902. Free booklet "T." Master College, 400 S. State.

SUMMER EVENING Millinery course—Learn to sketch, dsgn.; make hats: $25. Chgo. Sch. Costume Design, 209 S. State. Web. 2062.

DRESS DESIGN, Patterns, Dressmaking, Millinery. Forest Academy, 37 S. Wabash.

TRAVEL.

Buses.

FREE MEALS.		FREE PILLOWS.
Los Angeles	$31.50 O. W.—	$53.10 R. T.
San Francisco	$32.25 O. W.—	$54.10 R. T.
Dallas	$12.00 O. W.—	$20.40 R. T.
Phoenix	$27.50 O. W.—	$49.50 R. T.
New York	$10.95 O. W.—	$17.95 R. T.
Columbus, O.	$ 4.00 O. W.—	$ 7.20 R. T.
St. Louis	$ 3.00 O. W.—	$ 4.50 R. T.
Miami	$17.95 O. W.—	$32.25 R. T.
Memphis	$ 7.90 O. W.—	$14.05 R. T.

ALL-AMERICAN BUS LINES.

514 S. Wabash. Wab. 8300

NORTH SIDE STATION.
Hotel Plaza, 1549 N. Clark. Sup. 5286.

LOWEST ROUND TRIP FARES.
Peoria, $2.50; St. Louis, $4.50; Detroit, $5.
DE LUXE MOTOR STAGES.

215 N. STATE. FRA. 0303.

Automobiles.

BOTH READERS AND ADVERTISERS ARE urged to exercise caution in arranging automobile transportation with other individuals. References should be exchanged and carefully investigated.

CALIFORNIA OR SEATTLE.

Drive a new car independently as your own. No special fees. Licenses furnished. Travel any route. No caravan. Also cars for KANSAS CITY.
Open day or nite. Write or phone.
SAUNDERS SYSTEM—SINCE 1916.
28 W. Lake-st. Central 1078.

RENT A 1940 RADIO EQUIPT. CAR. Weekly-monthly. 3c a mile up. 4827 BROADWAY. LONGBEACH 9004.

BUSINESS man driving to California. Take 2 congenial people, share expense. Leave about Wednesday. Normal 2234.

LOS ANGELES leaving Saturday; take 2. Share expense. Whitehall 4080, apt. 309.

DRIVING to Los Angeles Sat. Take 1; share exp.; refs. exch. Edwards, Fairfax 5407.

STUDENT driv. Los A. take 2, shr. exp. and help drive '40 Olds. Downers Grv. 1216-R.

LOS ANGELES—1940 Buick; refs. exch.; leave Sunday morn.; take 3. Juniper 1880.

DRIVING to Los Angeles, take 2; share exp. Leave July 3 or 4. Beverly 3367.

MISCELLANEOUS FOR SALE.

ELEC. hair clippers, $15 value, $3.95; guaranteed. 542 S. State. Open eves., Sunday.

TO RENT—ROOMS—CENTRAL.

SUMMER COMFORT.

Cool, restful rooms with radio, telephone, and bath. Swimming pool, sun roof, air-condition restaurants. 24 hour service. 5 minutes to the lake. Walk to the Loop.
30 W. CHICAGO-AV.
LAWSON YMCA. WHI. 6211.

$4 WEEK $4

Live in downtown Chicago at the loop's lowest rates! Large rooms; soft, clean beds, spotless linen; baths, showers, recreational facilities. Full 24 hour hotel service. WESTON HOTEL, 355 W. MADISON.

Hotel Rooms.

TOURISTS WELCOME.
ATLANTIC HOTEL, CLARK AT JACKSON.
Rooms with bath, sgl., $2; dbl., $3 up.

TO RENT—ROOMS—SOUTH.

CHAPPEL, 6823, 1st—Priv. home; lg., lt.; adj. bath; nr. park, lake, I. C. Mid. 9320.

EAST END—Nr. 71st; well furn. bedrm.; nr. I. C., sur., bus; reas. Fai. 3737 aft. 6 p. m.

ELIZABETH, S., 8817, 1st—Priv. ent.; R. I., 22 min. loop. Surf. Emp. Pers. Ced. 0688.

HYDE PARK-BLVD., 5490—Hotel Cecil. Rms., $5 wk.; shrs. Park, lake, I. C., bus.

KENWOOD-AV., 5519—$1 day, $2.50 week; run. water; hotel serv.; nr. lake; all trans.

KIMBARK, 6414—Sgl. dbl. rm., well furn.; clean, quiet bldg.; home like; I. C., L.

MARQUETTE-RD., 1421 E.—Cool rm., $4. Complete darkrm., enlarger. Dor. 7641.

NORMAL-BLVD., 6400—ENGLEWOOD 3700. NORWOOD HOTEL. New double inador bed, adjoining bath. All trans., cafe; $6 week; also kit. apts.

WOODLAWN, 6232—Cln., light, comfortable room. Daily maid. I. C., L and Surface.

WOODLAWN, 6206, 2D—Private home; well furn.; outsd. rm. for summer mos.; reas.

WOODLAWN, 6217, 2d—Attr. furn. front rm. Lg. clos., 2 bathrms.; quiet, priv. home.

LIVE AT THE "Y."

All club facilities; conv. to everything; I. C., bus, surf. Full 24 hour service; sgle. rooms, $5 to $7 wkly.; double, $4.50-$6. HYDE PARK Y. M. C. A. 1400 E. 53d-st. FAirfax 5300.

65TH-ST., 1551 E.—Att. rm., fac. pk., nr. lk., I. C., L. Adj. bath. Priv. Fai. 6249.

Hotel Rooms.

$7 WEEK $7

On famous Mich.-blvd. Away from noise, dust; 3 min. to loop. Huge rms.; private baths, showers, closets; 24 hr. service. CARLTON HOTEL, 1517 S. MICHIGAN.

PARKLAND HOTEL.

Guaranteed biggest room value in city. $5 week. Perfect service, transportation. 1550 E. 63d-st. At Jackson Park.

GRAYMONT HOTEL.

Private bath and radio, wkly. rates, $6 up. Transient, $1.50 sgl.; $2 dbl. and up. 1032 E. 46TH-ST. ATL. 2511.

HARPER-AV., AT 54TH-ST. FAI. 7300. HOTEL HARPER CREST. Rooms with priv. bath, large closets. Inador bed; $7 wkly.; full hotel serv.; I.C.

TO RENT—ROOMS—NORTH.

ADDISON, 736—NEWLY DECORATED. $3. 2D APT. PRIVATE FAMILY.

ASHLAND, 7120—Attrac. front bedrm.; new. dec.; private kitchen; reas. Slpg. rm., $2.

BROMPTON—Nr. lake; beau., lg. rm., $4; real opp. Priv. home. Adults. Lak. 4891.

CAMBRIDGE, N., 2822—Choice clean, quiet; gd. trans.; ¼ blk. Lincoln Pk.; reasonable.

CEDAR, 61 E. CANTERBURY HOUSE. Desirable rms., $5.50 to $7; walk to loop.

CHESTNUT, E., 195—Slp. rooms, $4.50 wk.; monthly rate; walking dist. loop; near lake.

CLARENDON, 4652—Room, priv. bath; nr. lake, pk., bus and L. Priv. family. Ard. 2454

FARWELL-AV., 1442—Attr. outside rms. in priv. reas.; 1 blk. L; reas. Hol. 7947.

KENMORE, 5445—Lrg., airy rm.; also sm. rm.; baths adj.; neat, cln.; nr. lake. Best tr.

KENMORE, 6337 N.—12x17 room, newly decorated; very reasonable. Hollycourt 3142.

LAKE SHORE-DR.—1042, BELLEVUE CLUB FOR GIRLS. $4.50 UP.

MAGNOLIA, 5935—Beau. frt. rm.; attr. furn. Blk. L. bch. Kit. priv. apt. Reas. Sun. 4240.

MICHIGAN, 873 N.—Nicely furnished rooms for girls; walking distance to loop.

OAK, E., 48, 1st—Attractive room in lovely apt.; lady only; refs. req. Reasonable.

PAULINA, N., 4424—Large front rm.; run. water; priv. home; empl. lady. Rav. 9036.

SHERIDAN PLAZA HOTEL. 4607 Sheridan-rd. Lon. 1900.

STATE PKY., N.—1-2 furn. and unfurnished rms., newly dec. $5 up. Del. 8380.

SUMMERDALE, 2133—2 lt. rms. reas.; sml. fam.; sgl. or tw. Simmons beds. Rav. 6448.

WASHTENAW, N., 4709—Lge., well furn.; nr. shwr., ba.; gar.; nr. L. surf. Gent. pref.

WAVELAND, W., 1010, 2d—Beau. mod. new furn. rs., adj. bath, 1 or 2; nr. lk.; ex. tr.

WELLINGTON, 432—Nice, bright, lrg. rm., attractively furn.; nr. Sheridan-rd.; $5.

WELLINGTON [3000 N.]—To lady, beaut. furn., lt. rm.; private family. Lak. 3812.

WINONA, 1971—Attr. rm. overl park; suit 1 or 2; kitch. privil.; reas.; Prot.; refs.

CLEAN COMFORTABLE ROOMS. In a modern building, with swimming pool, gyms, cafeteria, etc. Unusually fine transportation. Singles, $4.50 up weekly; doubles, $3.25 up weekly per person. LINCOLN BELMONT Y. M. C. A. 3333 N. Marshfield-av. Bittersweet 3333.

NORTH-AV. Y. M. C. A. Near lake, Lincoln Park and L. Clean, comfortable rooms as low as $3 [double]; single $4.25; many privileges. 1508 N. Larrabee-st. MOhawk 2603.

$6 WEEK UP, DAILY $1.50.

ALL ROOMS WITH PRIVATE BATHS. WINDALE HOTEL, 6019 Winthrop-avenue.

YG. lady, empl.; priv. Jewish fam.; 2 adults; home privl. Address Y X 347, Tribune.

932 RUSH—Lge room; Simmons bed. Good home. Tierney. Delaw. 1885.

GOLD COAST—Studio rm., 20x20, overlkg. lake; firepl., twn beds, $30 mo. Del. 8249.

Hotel Rooms.

BURTON HOTEL,

1429 NO. CLARK-ST.
Only 5 minutes to loop. 1 block to Lincoln park. Ultra modern decorating and new furniture; 24 hr. hotel service; private shower and tub baths. Weekly rates from $4.50.
Resident Manager. Superior 4365.

CLARK, N., 2026. LINCOLN 1840.
NEW BLDG. OPPOSITE LINCOLN PARK.

HOTEL CLAYTON.

300 MOD. ROOMS; BEAUTYREST BEDS. ATTRACTIVE LOW TRANSIENT RATES. $5.00 UP—PER WEEK—$5.00 UP. FREE RADIO. 10 MIN. TO LOOP.

$5 WEEK $5

North side's lowest rates for clean comfortable accommodations. You must SEE these values to believe 'em. Large rooms; priv. baths, showers; 24 hr. hotel service. STRATFORD HOTEL, 4131 SHERIDAN-RD.

$5.50 WEEKLY, $1 DAILY. Northmere Hotel, 4943 Kenmore. Lon. 4234. All rooms shower or tubs. Bus, L, surface.

TO RENT—ROOMS—NORTHWEST.

HUMBOLDT, 1941—Lrg., lgt. front room, nice. furn.; exc. tran.; $3 and up. Buckley.

LOTUS, N., 2930—Attractive rm. in bungalow, suit. 1 or 2; gd. trans.; adults; reas.

SAWYER, N., 2717—Lge. light front rm., sgl. or dbl.; all tr.; no other roomers. Trow.

IRVING PARK Y. M. C. A.

Nicely furnished single rooms, $4.50 up; good transportation; 24 hour service. 4251 Irving Park-road. Pensacola 1400.

TO RENT—ROOMS—WEST.

ASHLAND, S., 1914—1st fl. sleeping rm.; pri. fam.; nr. Bl. Is.-22d; $3. Seeley 4684.

LIVE AT SEARS Y. M. C. A.

Nicely furn., sgl., $4.25; 24 hour service. Tennis courts, swimming, all transp. 820 S. KEDZIE-AV. NEVADA 3800.

Hotel Rooms.

$7 Wk. - Priv. Bath - $7 Wk.

Large, clean, airy rms.; new dec. Est. 1868. WESTLANE HOTEL, 4507 W. Washington.

TO RENT—HOUSEKEEPING ROOMS.

South Side.

BLACKSTONE, 6542—1-2-3 rm. kitchenettes; $2.50 up. Best trans. Near park and I. C.

CORNELL, 5332—Attrac. 3 rm. apt.; private bath, frig. I. C., bus. Surface. Reas.

DORCHESTER, 6019—1 r., $4.50; 2 rms., $7. KIMBARK, 6217, 2rs., refr., $7.50; refd. ELLIS, 6143, 1 r. $3.50; 2 rs. $5, Refr. $7.50. Adults. Homelike, quiet. Good trans.

EBERHART, 7345—2 lge. rms.; priv. bath; real kit. Elec. refr. Priv. entr. Gd. trans.

ELLIS-AV., 6334—1-2¼ rms. kitnt. apts.; el refg.; just dec.; A1 trans.; reasonable.

ELLIS, 4207—NEWLY FURN. 2 RM. APT. PRIVATE BATH, FRIGIDAIRE. $8.

ELLIS, 6418—Everything new. 1-2 rm., elec. ref., $4.50-$8.50. Best value. So. side.

ELLIS, 6144—Attractive 3 rm. apt.; priv. screen pch.; newly dec.; all trans. Adults.

GREEN-ST., 7823, S.—2 nicely furn. front hskpg. rms.; elec. refg. Very reas. Gd. tr.

INGLESIDE, 6334-36—Newly dec. 1 rm. kits. Refrig. opt. Nicely furn.; all trans. $5-$7.

KIMBARK, 6628—Completely furnished 1 rm. apt.; elec. ref.; I. C., all trans.; reas.

KIMBARK, 6414—2 lg. rms., well furn., el. ref., porch, quiet bldg. I. C., L; Adults.

LAKE PARK, 4917—Clean 1-3-4 rm. kit. Pri. bth., $4 up. Overlkg. lake. Linen gas, elec. refrig., auto. sp. free. All trans.

LAKE PARK, 3821—1-2 rm. kitnts., large light; refr.; $4 up; sleep rms., $3; nr lake.

LAKE PARK, 4312—Mod. 1-2-3 rm. kits., frig., linens, $4 up; maid opt. All trans.

STEWART, 6327—1-2-3 large, clean rooms. Linen, light, and refrig. free. Reas.

UNIVERSITY, 6159—Lge. frt. 1; also 1 with pch.; refrig.; r. w.; clos.; reas. Ofc. bell.

TO RENT—HOUSEKEEPING ROOMS.

South Side.

VERNON, 6215—2-3 rm. apts., white only; frigidaire; free gas, elec.; weekly rates.

YALE, 6449—Clean 1-2 rm. kitch.; excel. trans.; free gas, elec., linens, etc.; reas.

67TH-ST., E., 1430—1 rm. kitnt.; refr., linens, gas, elec. incl.; also slpg. rm., nr. I.C.

47TH-PL., E., 1355—2 r. kit., 3 r. eff.; pri. ba.; ref.; new. decor.; slp. r.; r. wat. $3. All tr.

65TH-ST., 427 W.—2 rm. modern apt.; refrig.; close to L station; adults; reas.

69TH-ST., W., 623—1-2 rm. apt.; elec. refr.; inador bed; priv. bath; $5-$10. Nor. 1800.

77TH-PLACE, 2827—2 rms., nicely furn., gd. transp.; reas. Regent 2517.

North Side.

ADDISON-ST., 950—1-2 rm. kitnt. apts.; $4.25 up; also slpg. rms., $3 up. Bus, L.

ALDINE, 517—2 rm. kitnt.; refrig.; reas.; also slpg. rms., $2.50 up; good transp.

ARMITAGE, W., 1006—Attr. light kitchenette room; hot water; $3 up; good transp.

BELMONT, 635, 2d apt.—Light, 2 room kitchenette, nicely furnished; refrig.; reas.

BELMONT, 456—3 rm. apt.; Frig.; pri. bath $11. Also 1 rm. kitnt., $5. New. dec.

BELLE PLAINE, 911 [4100 N.]—2 lg. rms.; Frig., pr. pch.; st. 3, $7.50. Pul. kit. $3.50.

BELLE PLAINE, 929—2 lg. frt., beau. furn. dec. rms.; real kit.; Frig.; reas. Nr. park.

BROADWAY, 4040—PARLOR KITNT., $5. Pullman kitchenette, $4; two rooms, $5.

CLARENDON, 4014, N.—Clean front 2 rm. apt.; also 2 rms., with slpg. porch, both Frig. $8. Also 2 rm. bsmt. apt., $5. Bus, L, surf.

CLARK, N., 1424—Nice, clean, cool 1 rm. kitnt.; near park and lake, $4.50.

CLARK, 1004, N.—2-3 rms.; newly dec.; pri. bath; refrig. $6.50 up. Diversey 9684.

CLEVELAND, 2033—Cozy 2 rooms; newly dec. and furn.; real kit.; Frig., inador; reas.

CLEVELAND-AV., 2217—Hskpg. rms., 2 bl. west of Clark-st.; adults. $2 up; all conv.

CLIFTON, 4449—Nr. Wilson L sta.; lge., airy frt. rm. and sun parlor; also slpg. room.

CUYLER, 939 [4040 N.]—Attr. comf. 2 r. kit., inador; new. dec.; bath, shwr., $7.50.

DIVERSEY, 935—New. dec. 2 room kitchenette apt.; Frig.; exc. trans.; reasonable.

FOSTER, 1069—Redec. lg. 3 r. apts., bath. Frig., $10.50. All tr.; nr. beach, opp. schl.

FULLERTON, 918—Nice light, airy, 1 rm. kitch. $3 wk. up; L, surf.; park.

FULLERTON-parkway, 550—Furnished kitchenette rms. Nice location, reasonable.

FULLERTON, 444—1-2 rm. apts.; all refrig.; some with bath; $6.50-$9.50; exc. trans.

GOETHE-ST., W. 23—Large, light, cool, newly dec. slpg. rms., run. wtr., $4.50; large front studio apt., firepl., $7.50; Gold Coast.

GRACE, 719—Beau. furn. 1 rm. kits., $5 up. Frig.; all tran.; E. of Broadway. Free prkg.

HAZEL, 4327—3 lge. rms., bath, pch., Frigid. Nr. lake; reas. Lake View 4235.

HAZEL, 4321 — 1-2 rm. kitnt. apts. front; refrig., newly furn., $3.75 up. Buc. 10027.

KENMORE, 4618—KENMORE APT. HOTEL. Kitchnts., $5 to $8 wk.; 2 rms., $10 week.

KENMORE, 4132—2 rms., priv. bath, porch, $6.50 up; 2 rms., refr., $8; 3 rms., ref. $9.50

KENMORE, 4071—1 rm. kitchenette apt., newly decorated and furnished; refrig.; $5.

LA SALLE, N., 1525—Nr. Linc. Park, beach; sgl.-dbl. hskpg. rms.; r. w.; $2.50-$5.

LINCOLN, 1955—Two double rooms; run. water, $4 and $5. Near Lincoln Park.

MAGNOLIA, 4532 N.—1-2 lg. rms., priv. pch. Frigidaire; all transportation. $5 up.

MAGNOLIA, 4441—Cozy 1-2-3 rooms; nicely furn.; new. dec.; elec. refrg.; all transp.

RACINE, 4631—2 rm. kitnts., $6.50; slpg. rms.; run. water, $3.50 up; Wilson L, bus.

RACINE, 4416—Attr. sun parlor kitch. 14 windows; frig. 1 rm. pullman kit., reas.

ROSCOE, 717—Well furn., newly dec., Pull. kit.; refr.; suit. 2 adults; also slpg. rm.

SEDGWICK, 2222—Lg. lt. 1-3 rm. frt. apts. $4 and $9. 5 r. bsmt., $10; nr. pk.

SHERIDAN, 4723—1-2 rm. kitchs.; refg.; maid serv.; tourist accom. $5.50 up.

SHERIDAN, 4217—Convenient 1 rm. apt.; Frig.; phone service; all tr.; $5. Gra. 1909.

SHERIDAN, 4715—Newly decor., well furn. 1 rm. kitnt. apt.; pri. bath, refrig. Adults.

SHERIDAN, 4053—Lg. 2½-3 r. apt., pr. bath. pch., frig. $8-$11. 1½ frt. kit., $7. Rs., $4.

WALTON, 9 W.—Pleasant single front rm.; kitnt.; rn. w., nr. bath.; wlk. to lp., $4.50.

WELLS, N., 1014—Newly decorated 1-2-3 rm. hskpg. apts. $3-$4-$5.50 and $7.50.

WILSON, 1318, 2d—1-2 rm. complete kitchen apt.; permanent and tourist; $5 up.

WINDSOR, 941—New. dec., mod., beau. furn., spac.; 2 rm.; Frig.; exc. tran. Nr. lk. Reas.

LOVELY large front parlor, 3 windows; studio couch, piano; no childrn. Gra. 3773.

REDECORATED—3 frt. rms., bath; gd. trans. $6.50. 2403 Clybourn, corner Fullerton.

2 ATTR. rms., wall bed, $6.50; 1 rm. frt., alcove kit., frig., $7. Adults.

Northwest Side.

HUMBOLDT, N., 1652—Single rm., newly decorated; clean, light; $3.50. All trans.

PIERCE, W. 2138—Large 1¼ rm., light, comf., pri. pch.; new refg.; ex. tr. Adults.

West Side.

CERMAK, W., 4100—Light, airy 2 rm. apt., $8; 1 rm. apt., $7; Frig.; priv. ent.; ex. tr.

HOMAN, 323 S.—2 lge. rms.; newly dec.; real kit.; ex. lge. closets; comp. furn.; h. w. always. Telephone serv. All trans.

WASHINGTON-BL., 2673—Beau. 1-2-3 newly furn. kits.; refg.; also slpg. rms., $3 up.

WANTED—TO RENT—ROOMS.

1 RM. hskpg. Frig. apt.; run. water; positively no gas; north; reas. Maye. Div. 0099.

BOARD AND LODGING.

South Side.

BLACKSTONE, 5128—Comfortable, cool, single rm.; home cooking; exc. trans.; $8.

NEWLY FURN., refined home and surr. for girls; fine meals; reas.; I. C., L. Mid. 4979.

North Side.

BANKS-ST., 3 — Beautiful new club for women. Excellent meals; reasonable rates.

BRIAR-PL—Vacancy in beau. Belmont Harbor home; gentile; reasonable. Wel. 6812.

KENMORE, 6347—Yng. man, shr. lg. frt. rm., adj. bath with same. Shel. 7293.

KENMORE, 6006—Happy home for bus. girls. Exc. meals; nr. lake, trans.; reas. Ard. 7454

LUNT, 1311—Home loving gentiles; beau. rm., ex. mls.; ½ blk. lk.; all tr.; 20 min. lp.

SHERIDAN, 5643—Hse.; frt. dble., sgle.; on priv. beach; fam.; ex. mls. Reas. Sun. 9319.

ACCOMMODATIONS suitable 1 or 2 persons. Home cooked meals; ideal location. Complete service. Attractive rates. PALAIS BROMPTON HOTEL. 528 Brompton-pl., 3540 N., at Lake Shore.

RM.-BD.—For gent. esp. int. in excl. food; Prot. family of 3. Thorndale L. Hol. 1409.

PRIV. home at Lincoln Pk.—Ex. meals and trans. Grand piano. $8; gar. Lin. 1410.

Northwest Side.

LE CLAIRE, 1535 N.—Real home in bung.; ex. meals and trans.; gentlemen. Mer. 3777.

West Side.

LEXINGTON, 4014—Nicely furn., clean, quiet rm.; ex. meals; gd. trs.; $7. Ked. 3830.

MONROE, W., 2329—Large room, adjoining bath; suitable for 2; $8 single, $7 each double. Good cooking. Canal 8942.

Convalescent Homes.

THE STEWART REST HOME. EVANSTON, ILLINOIS. PRIVATE. Moderate rates. Individualized care for all cases by our competent medical staff. Greenleaf 3770. CONFIDENTIAL.

A REAL HOME EXC. CARE AGED. Infirm, mental. As low $10 wk. Mid. 1605

IDEAL quiet home, spac. grds., porch; exc. care, etc., $35 mo.; also pens. Gra. 9123

Children.

WANTED—Reliable Jewish homes to board children; all expenses paid. Jewish Children's Bureau. Franklin 9555, Ext. 245.

INFANT—Sm. child; expd. care; priv. home; exc. food and training. Newcastle 3597.

COTTAGE—Nr. Big Blue Lake. Children bring your parents. Reas. Forest 3257-M.

GOOD home for child over 3; hours in park daily; room mother free. $6.50. Lin. 9159.

WANTED—BOARD AND LODGING.

ROOM and board for 300 or more students one building. Address L A 306, Tribune.

LIV. RM.—With inador bed., priv. bath, and priv. entrance. Nr. Jackson pk. Fra. 4661.

HOTELS AND APARTMENT HOTELS.

Penthouse (opp. Linc. Pk.)

Spacious, completely furnished living and bedrm.; ideal for bachelor. 24 hr. serv. HOTEL CLAYTON, Lincoln 1840.

DEVONSHIRE HOTEL. Beau. rms. with bath; complete 24 hour hotel service; 5 min. to loop; $7.00 a week. 19 E. OHIO. SUP. 4900.

WACKER Hotel—New fireproof bldg.; outside rooms; pri. bath. $7 week up. Select clientele. 111 West Huron st. Corner Clark.

BUENA PARK HOTEL. 4145 Broadway—350 newly furn. outside rms., $5.50 wk. up; L bus st car at door.

STEVENS HOTEL — MICHIGAN AT 8TH. FOR INFORMATION PHONE WAB. 4400.

OLYMPIC HOTEL, $5.50 WEEK, $1.50 DAY. ALL RMS. BATH. RAD. 1015 N. CLARK.

739 BELMONT. Lakeview Hotel—Kitchen, elec., complete service. Lake View 8722.

LINCOLN Park Arms—2738 Pine Grove-av. Moh. 3102. 1 r. kit., $50 up; bdr., $80 up.

HOTEL DALTON—1234 S. WABASH. Outside sgl. rm. with priv. bath. $6.50 up.

CHELSEA HOTEL, 920 WILSON-AV.—Rooms as low as $5.50 a week; $1.50 daily.

LAKE PARK, 4312—Mod. 1-2 kits. and slp rms., $3 up; Frig., linen, maid; all trans.

PLAZA HOTEL—Clark and North at Lincoln Park; kitch. apt., $75; studio rooms, $35.

SHORE CREST Hotel—420 Wrightwood. Kit. rms. and bath; overlooking lake. Div. 4800.

ONTARIO HOTEL—620 N. State—4 blocks from loop; $5.50 wk. up and $1 day up.

HOTELS AND APARTMENT HOTELS.

MIDLAND HOTEL

172 W. ADAMS-ST.
STATE 3085.

"Most Modern Hotel Rooms"

We have just completed a new floor of the most ultra-modern hotel rooms. Colored tile baths and showers; large airy rooms beautifully decorated in smart taste; new modernistic furniture.

Your Inspection Invited.

3 RM. BEDRM. APT., $85.

Large enough to accommodate 4 people. 1 rm. apts., $45 to $60. Twin or double beds.

LANSING

1036 N. DEARBORN.
WHITEHALL 4080.

Montrose Beach Hotel

1-2-3 RM. APTS., $35 UP.

$2.50 up daily; $10.00 up weekly. Soundproof; elegantly furn. Free radio, refrigeration. Coffee shop; garage. Sun cabanas and roof solarium. 24 HOUR HOTEL SERVICE. 925 Montrose-avenue. Bittersweet 7700.

The COMMONWEALTH

OVERLOOKING LINCOLN PARK. All outside, newly furnished rooms with bath. Dining room, valet, garage. $9 PER WEEK UP. DIVERSEY-PARKWAY. JUST WEST OF SHERIDAN-ROAD. DIVERSEY 9805.

Newest fireproof bldg.—Near loop, lake, pk.

MARK TWAIN HOTEL

Add rms. priv. tub, shower, free radio, and elec fans; attr. wkly., mo. rates; gar. serv. DAILY $1.50 AND UP. 111 W. Division, cor. Clark. Lin. 7110.

Hotel Home on the Park.

THE WEBSTER HOTEL is fashionable, conveniently located—yet reasonable in cost. Beautifully furnished rooms. $45 a month. Excellent cuisine. WEBSTER HOTEL. 2150 N. Lincoln Park West.

2322 Commonwealth-av.

1 BLK. WEST OF LINCOLN PARK. BETWEEN FULLERTON AND BELDEN. 2 room apts. Distinguished for size, location and furnishings. POPULAR RENTALS. 24 hr. hotel serv.

CRILLON HOTEL.

UNDER NEW MANAGEMENT. UNUSUAL VALUES in newly decorated and furnished running water rooms. AT $5.00 PER WEEK—$1.50 PER DAY. 1258 S. Michigan. Cal. 6700.

LAKELAND APT. HOTEL,

4541 SHERIDAN-ROAD. Choice 1 and 2 room kitchenettes. By day, week or month. ATTRACTIVE RENTALS.

WEDGEWOOD HOTEL.

12 MIN. I. C. TO LOOP. 1-2 rooms, attractively furn.; $9.00 up. Roof Garden Ballroom. 6400 Woodlawn. FAirfax 5800.

$5.50 WEEKLY $5.50

MARSHALL HOTEL.

Pri. showers, newly dec.; 4 min. to loop; comp. htl. serv. 1232 N. La Salle. Moh. 3080.

WELLINGTON ARMS

2970 SHERIDAN-ROAD. 1 to 5 room apts.; furnished and unfurnished; $40 up. Bittersweet 4600.

STUDIO LIVING ROOMS—Combination tub and shower; circulating ice water; at an address of distinction; moderate monthly rentals and lease rates. Bismarck Hotel, Randolph and La Salle-street. Cen. 0123.

6320 KENMORE.

1-2-3 ROOMS. Beautifully furn.; individual G. E. refrig. Compl. service. 1 block lake. Hol. 2100.

NEWBERRY HOTEL.

WALKING DISTANCE TO LOOP. Newly furn. and dec. Comfortable rooms. $6 weekly; $1.50 daily. 817 N. Dearborn-st.

LIVE in beautiful Oak Park this summer. Rooms with private tub and shower from $30 monthly. OAK MANOR HOTEL.

211 N. OAK PARK-AV.

LAWRENCE HOTEL,

4727 MALDEN. LARGE ROOMS, NEW FURNITURE, PRIVATE TUB AND SHWR. $7 WEEKLY.

830 S. MICHIGAN HOTEL.

Live in this 7 story modern fireproof bldg. Walking distance from the Loop. $6 PER WEEK. $1.50 PER DAY.

NEW MICHIGAN HOTEL.

Rooms newly furn. and freshly decorated. $5.00 WEEKLY. $1.50 DAILY UP. 2135 S. MICHIGAN. CAL. 6420.

APARTMENTS AND ROOMS TO SHARE.

BUSINESS woman will share with same attr. 4 rms.; 79th I. C. Lake. References. ADDRESS Y X 370, TRIBUNE.

EMPL. girl select or share with same or 2 sml. furn. apt., n. s. or Evanston. Address M 445, Tribune.

GIRL share lake apt. 2 girls; lovely furn.; pri. bch.; $45 mo., inc. 2 meals. Hol. 5556.

LADY sh. beau. 7 rm. apt. with cpl.; all tran.; blvd.; ref. Ked. 0418 after 6 p. m.

BUS. girl, age 27, sh. same attr. lge. kit. hotel apt. nr. n. s.; reas.; apt. 306. Div. 5320.

CATHOLIC ROOM REGISTRY. 8 S. Dearborn. Room 1300. Dearborn 7545.

EXCL. men's club. No. op. to 6 girls, sum. vac. only; mis. inc., $11.50-12 wk. Lin. 4071.

TO RENT—RESORT PROPERTIES.

Illinois.

WATERFRONT—Newly dec.; 5 rms.; mod. plbg.; Frig.; scrn. pch.; beau. grds.; boats $25 wk.; gentiles; also accom. 2 in beau. trailer. Meyers bay. Pistakee lake. Euc. 2948

CRYSTAL Lk. estate—Furn. 12 rms., 4 bth. Barns, ckn. hog. hses. 40 ac.; rent—sell. Claude W. Morris, 160 N. La S. Dea. 6681.

BEAU. furn. home, nr. lake—Spac. grounds; run. water; all conven.; 40 mi. Chgo. Good trans. Mo. or season. Levit. State 3970.

CRYSTAL LAKE—Hse. on lake; rent $550 seas. or sell. Dr. Samuels, Cen. 2228 or 0123

COZY HOUSE—Priv. large grounds; bath rm., elec.; $22.50. Bittersweet 8682.

FOX River Grove—40 mi.; 6 rm. furn. cott.; gas, el., r. wat.; Frig.; boat. Alb. 3973.

SEE Jacobs' cott., Lily Lake—Pches., elect., bath; reas. Suit. 2 fam. Or call Hum. 5020.

MOD. lake cottages—Reas., Wauconda, Ill. Phone Spaul. 4907 or Wauconda 2841.

Indiana.

At Beau. Long Beach

ON LAKE MICHIGAN

SHORT SEASON COTTAGE RENTAL PRICES NOW IN EFFECT. So. Shore Elec. Hourly serv. from loop. Golf, Tennis, Singing, Sand Beaches. Supervised Play, Riding Horses. All City Conveniences. INQ. ANY BROKER, LONG BEACH. MICHIGAN CITY, IND.

INDIANA Dunes—Cottage for July; lake front; 5 rms.; run. wat., elec., fireplace, porch; sleeps 10; all equip. Rog. 1515.

5 ROOMS and porch furnished Miller Beach, nr. lake. All modern conven. Excel. transp. Rent reas. Act quickly. Cent. 5091.

Michigan.

PORT SHELDON, MICHIGAN—ON THE CHANNEL TO LAKE MICHIGAN AT PIGEON LAKE—Attractively furnished, two bedrooms, with accommodation for six; electric stove, inside toilet, running water, garage. Rents for season $225; or by month for $110. Gentiles, references required. Can also be bought at a bargain. Union Bank of Michigan, Grand Rapids, Michigan.

ON SAND BEACH—Wolf lake, Muskegon; furn. cottages; accom. 5 or more; slpg. pch.; run. water, elec. lts., and stove; bass fishing; gentiles; $17 wk. Albany 6871.

4 RM.—Lk. frt.; scr. pch.; shady; city conv.; $15 wk., $50 m. Fischer's Grove, Berrien Springs, Mich.

PAW PAW LAKE—Shore cottage; acc. eight; gas, light, boat; screen porch; $20 a week; available June 30. Webster 1663.

NEW lrg. 5 rm. lakefrt. cott. All city conv.; firepl., frig., boat. Magician lk. Dowagiac. $125 mo. $35 wk. Restr. Stew. 2793.

COTTAGE FOR AUGUST—$85; 7 mi. N. of Benton Harbor on Lake Michigan; 6 rms., all mod. conv. Edg. 8937 or Sun. 3693.

PULLMAN, Mich. Beaut. lake frt. 4-5 room furn. cott.; priv. boats; elec.; clean, shady; gd. fish.; quiet; $15-$18 wk. Abe. 3069.

TWIN LAKES—7 rms., 4 bedrms., baths, fireplace, sand beach. Hyd. 4783. Eves., Sun.

"WIGWAM" tourist rooms; Paw Paw Lake, Waterville, Mich. New Management.

BEAU. mod. 10 rs.; on lake; fishg., boat; July and Aug.; $135 mo. Gentiles. Alb. 7910

PAW PAW LAKE—Cottage, lake frt.; 7 rms., lg. porches, boat; reas. Radcliffe 2503.

Wisconsin.

DO you want gd. fishing, exc. golfing, perfect rest, and relaxation on your vacation? There is no better place than Barker Lake Resort. All mod. conv.; comfort. beds; run. hot and cold water; exc. cook, fac.; elec. lights; tubs, shower baths; hotel rms., cottages, cabins for families. Cottages $15 and up. Write J. Kubat, Barker Lake Resort, Winter, Wisconsin.

WISCONSIN—Desirable all electric summer homes on private lake 30 miles from Milwaukee by week or month, completely furnished, $25 and $30 by the week. Forest Lake Park, Nashotah, Wisconsin.

COTTAGE on Flambeau riv., 400 mi. N. W.; scr. slp. pch.; wooded sect. Atlantic 2511.

BY WEEK or month—5 rm. cottage; all conveniences; reasonable. Wel. 0752.

COTTAGES—Attrac.; No. Wisc.; good fishing, games, boats, ice. Gentiles. Pla. 7922.

LAKE Delavan cott.; clean; well furnished; gas; elec.; wk. or mo.; reas. Edge. 2214.

PELL Lake—Screened porch; modern conveniences; garage; reasonable. Briar. 1866.

TO RENT—HOUSES.

South Side.

SUBLEASE house on south side. Apply 541 West 123d-street. Apply 7 to 8 p. m.

TO RENT—APARTMENTS—GENERAL.

BETTER APARTMENTS.

2½ to 6 rooms in choice loc.; mod. dec.; fast trans.; $32.50-$90. Central 3338.

TO RENT—APARTMENTS—SOUTH.

General List.

3 AND 4 rms.—Stm. ht.; priv. bath; newly dec.; $22.50 up. 1402 E. 63d-street.

1, 2, 3, 3½ Rooms.

2-3 ROOMS. 7107-29 BENNETT. 1 block to I. C. station and shopping district. Apartments contain large light, attractive rooms. Free refrig. Rental $40 and up. See agent on premises. GLATT & PRICE. 6826 Stony Island-av. Dorchester 8800.

2½ ROOMS, $33.50. Ample closet space and kitchen cabinets. G. E. refrig. and new stoves. 10 minutes downtown on I. C. Kenwood 1652.

4649 LAKE PARK-AV.

DIRECTION DOWNS, MOHL & CO.

6050 BLACKSTONE—2-3 rms., $27.50-$35. Completely remodeled; elec. refrig., new sink, stove, built-in tub; arched doorways; floors sanded; I. C. and surface trans. Office in building. Fairfax 3828.

2101 E. 67TH-ST.

Light outside 2 room apts.; free gas; $35; across from Jackson Park. Good trans. Manager on premises. Plaza 3630.

7502 KINGSTON.

Attractive 2 rm. apartments; living room with inador bedrm, Pullman kitchenette; 3 room efficiency; I. C., surface transp.

3 VERY MODERN ROOMS—$35. Remodeled, new plbg., refrig., stove, cab.; new. dec.; stm. 7241 S. Halsted. Eng.9614.

7927 MARYLAND—Mod., bright 3 rms.; free refrig., table top stv.; I. C., surface.; $42.50. Radcliffe 3632.

3 ROOMS, $37.50. 7130 Merrill-avenue. Free gas, refrig.; nr. I. C. transportation.

2445 E. 79TH-ST.—3½ rms.; free refrig.; inador; redecorate. $36. Inq. Fra. 0353.

3 MOD. outside rms.—Kit., lge. liv. rm.; ivory woodwork; I. C. bus; $55. 5114 Kimbark.

SUBLEASE—4613 Drexel; mod., 3 rms., bedr., inador, canv. walls, shwr. Rea. Dre.6118

6427 UNIVERSITY-AV.—3 rms., priv. bath, elec. refrig. Call Butterfield 0118.

4, 5, 6, 7 Rooms and Larger.

MODERN 22 STORY BUILDING.

5000 CORNELL APTS.

Overlooking the lake and Outer-drive. 4, 5, AND 6 RMS. 2 AND 3 BATHS. Immediate or Fall Occupancy, from $95. RESIDENT MANAGER. MIDWAY 0132.

CHARLES E. FOX & CO. 5500 HARPER-AVENUE. PLAZA 6900. 4-5 ROOMS. 5454-60 Harper-av.; lge., light rms.; 2 priv. porches; new stoves, new elec. refrig. Will dec. to suit. Poss. at once. Low rent.

7853 COLFAX. 4 ROOM APARTMENTS.

Modern and light; tile baths, refg.; beautiful and well kept bldg. Janitor on prem.

4½ ROOMS—$40.

6827 Anthony. 2d or 3d. new stove and refr.; sunporch and sleeping porch. Immed. poss. Plaza 1600.

5 ROOMS. 6651 STEWART-AV. Tile bath, shower, canvas walls; 1 block to R. I. and L. $65. Vincennes 7070.

SUBLEASE to Apr. 30. 6 rm. apt., 1st fl.; new stove; new linoleum; white woodwork; $50; nr. schl. 8518 S. Bennett. Reg. 8486.

424 W. MARQUETTE-RD.—4 rms.; 1 apt. on 1st flr.; 1 in basement; R. I. and L. trans.; modern bldg.; $32.50 and $45. Tra. 0353.

4 LARGE rms. in South Shore; lge. closets, tile bath, shower, canvas walls, inador, new stove, new refrig.; 1 blk. I. C. sta. 7136 Bennett.

4 RM. $40; beau. dec.; cross vent.; new stv. Pr. balconies; exc. tr. 833 E. 46. nr. Drexel.

FACING Jackson Park — 6054 Stony Island. 4 rms., bedrm. and inador; refr.; $40.

6 RM. APT.; steam heat; newly decorated; very reasonable. 305 W. 65th-st.

5 LARGE light rms.—Newly decor.; 2d flr.; all trans.; $32.50. Office, 6054 Kenwood.

EAST END-AV. 7635—Mod. 4 room, tile bath; Frig.; stv.; $45. Hyd.5653, Cen.7853.

7451 BENNETT—5 rooms, $42.50. 7459 Bennett. 5 rooms, $50 and $52.50.

5302 WOODLAWN-AV.—Cor. 5 rms.; s. p., inador; 6 rm. effic. Orr Realty, 1315 E. 53d.

7243 CONSTANCE—Basmt. apt. 4 rms., $35. 7128 East End-av. Baset. apt., 5 rm., $40.

4-6 RMS.—$62.50-$80; tile baths; mod. kit.; new ranges; exc. trans. 5319 Harper. Jan.

TO RENT—APARTMENTS—NORTH.

General List.

WELLINGTON ARMS, 2970 SHERIDAN-RD. 1 to 3 room kitchenettes, furnished or unfurnished, starting at $40. BIT. 4600.

1214 JARVIS—Lake apts.; beau. 2½-4-5 rs., overlooking garden, private beach, and lake; tile bath; gentiles. Rogers Park 4825.

STUDIO APT.—Nr. loop; nat. firepl.; sun deck; 2-3 adults; service; reas. Div. 10440.

1, 2, 3, 3½ Rooms.

STUDIO APTS.

747 N. Wabash-av. Living room, bedroom, kitchenette, and bath apts. Natural fireplaces, cork tile floors. Rentals $60 to $77.50 include utilities. Phone Sup. 3471. COOK & JACKSON, INC. DEL. 7755.

2349 DEVON.

Beautiful 2 room kitchenette apartments, including gas and refrigeration; electric elevator; reasonable rent. See janitor on premises. Apt. 3-E.

Fullerton Pkwy. Towers

415 FULLERTON-PKWY. 2-2½-3 rooms. Rentals $55 and up. PETER F. REYNOLDS. LIN. 1518.

3½ RM. BEDRM. APTS.

VERY DESIRABLE. All white woodwork; inador, table top stove, elec. refrigerator. 1425-27 CHASE-AVENUE.

1400 LAKE SHORE-DRIVE.

Living room, din., and kit.; inador bed; utilities included in rental of $57.50 to $69.50. AGENT. WHITEHALL 4180.

2 ROOMS, $33 - NR. LAKE.

3449 N. Elaine-pl. Blk. Broadway, new stv. Shw., all tr.; free util. Elev. Bit. 5634.

1400 LAKE SHORE-DRIVE.

Liv. rm., bedrm., new kit.; utilities incl. in rental of $77.50. Agent. Whitehall 4180.

2201-09 EASTWOOD.

3 ROOM APTS. Inador beds, elec. refrig. Nr. shops. See resident manager.

921-27 SUNNYSIDE.

3½ room bedrm. apts.; modern, new. dec.; table top stove, refrig. See Resident Mgr.

1½ AND 3 rooms—Carpeted floors, Venetian blinds; gas, lights, refrig. free. Shel. 6286. 1329 Columbia-avenue.

SUBLEASE 2 rm. apt.—Twin rollaway beds. Forced to leave city. See Miss Daly. 1100 N. DEARBORN.

NEW STUDIO—3½ beautiful rooms; enchanting old world court yards; Gentiles. Studio 8. 1734 N. Wells-street.

SUBL. 3½ rms.—Tile bath; wht. wdwk.; well kept; restricted bldg.; low rent; wk. ladies pref. July 1. 7371 N.Damen.Hol.7612

2-2½ RM. units—Unusual apts. in modern bldg.; reasonable rent. 631 Roscoe-street.

2½ AND 3½ rms.—$35 to $50, including gas, refrig. 516 Cornelia. See Mrs. Cashin.

FRESH and colorful are the 2-3 rm. apts. at THE ADMIRAL, 909 Foster-av.

MOD.—1st flr., 3 rs., gas, ice, frig., stm. ht., $27.50. Beauty shop, 4115 Broadway.

3½ RM. apt.—Lrg. rms.; gas frig.; E. of Brdwy. Apply Janitor, 535 Wellington.

4, 5, 6, 7 Rooms and Larger.

MUST sublease my pleasant apt.; 4 large rms., refrig. free rent to Aug. 1. $45. By appt. Pal. 7170. 4809 N. Hermitage.

4½ LARGE, bright rms.—Nr. lake and park. All new equip. Fine neighborhood. Near North Side. $65. Well. 8162 after 6 p. m.

ROCKWELL, 5939—5 rms., breakfast nook; refrig.; completely redecorated; $56.50, including garage. Lo. trans. Franklin 0353.

4 LARGE rms., elec. refrig.; 2d flr.; $32.50. See Jan. on premises. 710 Oakdale-avenue.

1609 BYRON. 2d—Modern 5 light, cheerful rms. Extra inador. $45. Div. 9500.

JUNE BRIDES—Mod. 4 rms.; new furn. and kit.; tab top stv. free el., $47. 727 Aldine.

4 RMS.—Porch; free refrig.; new dec.; bus, cor. N. W. Ry. 1751 Granville. She. 2863.

4843 N. ASHLAND—4 rms., refrig.; redecorate; conv. loc.; nr. schools, trans.; $45.

1129 BUSH-ST.—6 rms.; stm. ht.; $35. Janitor will show, or call Whitehall 4560.

STUDIO 5 r., 1st—2 ba.; Ven. blds.; fire pl.; $52.50. 514 Fullerton-pkwy. Lincoln 6452.

DE LUXE 6 LARGE ROOMS—Studio Apt. For appointment call Bittersweet 0580.

MARSHALL FIELD GARDEN APARTMENT HOMES. 411 Blackhawk-st. Lincoln 2121

NEW 4 room apts. opposite park and lake. MARINE DRIVE APTS. 5050 Marine-dr.

$50 LOVELY 6½ rms.; light and airy. All trans. 4833 Kenmore. Lak. 6547.

4501 MAGNOLIA-AV.—Cor. 6 rm. apt. Barg $50. Also 4 rm. new dec. See janitor.

4-4½-5 ROOMS at the lake—Free gas. See agent at 1247 Chase-av. Rogers Pk. 6360.

665 GRACE-ST.—5 and 6 rms., sun porch; ½ block west of Lake Shore-dr.; $70-$90.

349 OAKDALE—5 lg. rooms, sun pr.; near park and lake; excellent trans. Lin. 2716.

Horse Sense Answers

1. Duck.
2. Lion.
3. Hold windows.
4. Quail.
5. Crêpe suzette.
6. Where both windows faced north, so he would have uniform light all day long.

TO RENT—APARTMENTS—NORTH.

4, 5, 6, 7 Rooms and Larger.

5-6 Rs.—Belmont Harbor

3000 SHERIDAN-RD.

Beautiful apartments, overlooking park and lake. Elevator building. Manager on premises. Lake View 3000.

Wirtz, Haynie & Ehrat, Inc., 3180 Sheridan-rd. Wel. 3000

431 OAKDALE-AV.

Spacious 4 and 5 room apts., in elevator building, located in the heart of the Belmont Harbor section, overlooking park and lake; every apt. has outside rooms and cross ventilation. Excellent closet space. Manager on premises. Lak. 5562.

Wirtz, Haynie & Ehrat, Inc., 3180 Sheridan-road. Wel. 3000.

3320 LAKE SHORE-DRIVE.

AN EXCLUSIVE ADDRESS—4 spac. rooms [5 rm. efficiency] overlooking lake. Ample closet space. Latest kitchen equip. 24 hour unif. service. Especially priced for immed. occupancy.

1420 Lake Shore-drive

6 rooms, 3 baths. Spacious rooms; living room 20 ft. x 31 ft.; woodburn. fireplace. Excellent location; doorman service. Call Mrs. Post, Wel. 3013.

SUBLEASE 4½ ROOMS.

BEAUTIFUL CASA BONITA. All rooms exceptionally large. Swim. pool in bldg. Free gas and refrig. $85. Immediate occupancy. Briargate 5727.

2335 COMMONWEALTH.

½ blk. S. of Fullerton, blk. W. of Lincoln Pk. W. Autom. elevators, excel. transp. 4 rms., $85; 6 rms., $110-$125. Cent. 5050.

1400 LAKE SHORE-DRIVE.

Living room, bedrm., din., new kit.; some have extra inador; gas, elec. and refg. incl. in rentals; $80 to $95. Agent. Whi. 4180.

4900 SHERIDAN-RD.

Corner bldg., 5 rooms, $60; good transportation; near lake. Longbeach 8833.

843 AGATITE [4443 N.]—East of Sheridan-rd.; 4 light rooms; private porch; newly decorated; rental $42.50. H. W. CROXTON & CO., 4723 BROADWAY.

BARGAINS, 4-5-6 ROOMS.

Choice dec.; all trans., shopping; near lake; phone for list. Cent. 6610.

700 IRVING PARK-ROAD

6 and 8 room apts.; large, mod.; 2-3 tile baths; nr. Lake Sh.; $70-$110. Lak. 6480.

TO RENT—APARTMENTS—NORTHWEST.

1, 2, 3, 3½ Rooms.

1550 N. KEDZIE.

Large 2½ and 3½ room apartments facing Humboldt park; free gas and refrigeration; carpeted floors. Reasonable rent. Management on premises. Apt. 314.

4, 5, 6, 7 Rooms and Larger.

LARGE CORNER 5 RM. — REFRIG. $50. New kitchen linoleums; newly decorated. Near schools, transp. 4454 Diversey.

5 LITE rms.—H. w. heat; 1st fl. in 2 flat; rea. 1616 N. Keating-avenue.

6 RM. lite flat—Stm. ht., encl. pch., good trans. Newly dec. 2323 N. Hamlin-avenue.

5 RMS.—Heated, electric refrigeration, $42. Sullivan, 4421 Milwaukee-av. Pen. 7112.

TO RENT—APARTMENTS—WEST.

General List.

3327 JACKSON—3 rm. apt. and 5 rm. basement apt., $32.50-$35, incl. elec. Ked. 4842.

1, 2, 3, 3½ Rooms.

3 ROOMS—Hot water heat, office space below; exc. transpor. 326 S. Western.

3235 FRANKLIN-BLVD.—Modern 3½ rms.; rollaway; free gas, ref. Dec. to suit.

4, 5, 6, 7 Rooms and Larger.

3652 W. HURON-ST.—Modern, beautifully decorated 4 rm. heated apt.; 1 bedroom; immed. poss.; $37.50. Inquire 3301 W. Chicago-av. Van Buren 7000.

COR. APT.—5 rms., $65; sun. parl.; facing Garfield pk.; new dec.; tab. top stv., refr. Drell, 200 S. Hamlin. Nev. 9810. Dea. 2215.

3444 JACKSON—6 r. canvas walls, glass frpl. 1½ tile bath. Ven. blinds. Gar. Nev. 2717.

4 ROOMS, 1 bedrm., 2d fl.; stove heat; rent $24. Andreoni, 843 N. Maplewood.

5 RM. frt. apt.; Ven. blind; new Electrolux; adults; $20. Inq. store, 1159 W. Adams.

4248 W. JACKSON-BL.—3d—6 rms.; sun p.; newly deco. thruout; $57.50. Ran. 3081.

DE luxe 2 rm. apt.—Free gas, electric and refrig. 250 N. Hamlin-av. Ked. 8542.

TO RENT—APARTMENTS—SUBURBAN.

SOUTH.

Beverly Hills—20 minutes to loop.

10559 HALE—Exclusive Beverly Hills bldg. 5 rms., $75. New G. E. stove. Bev. 6400.

NORTH.

Evanston—15 minutes to loop.

EVANSTON'S NEWEST BLDG.

Located on private park; every modern feature; several 4 room apts., some with 2 bedrooms, now available. Will decorate to suit. Let us show them to you today. 1 BLOCK WEST ISABELLA L STATION. Rogers Park 1727 or University 9500.

914 CRAIN, Evanston—5 rooms; elec. refrig. Will decorate to suit. 2 beautiful apts. in well maintained bldg. Good residential; $70-$75.

NORTH SHORE Houses and Apartments. McGuire & Orr, Evanston. Rog. Pk. 3213.

WEST.

Oak Park—14 minutes to loop.

3, 4, AND 5 ROOM APTS. Will decorate to suit. LANG, WEISE & CELLA. RAN. 2574.

TO RENT—FURNISHED APARTMENTS.

SOUTH.

5100 KENWOOD—2 and 3 rm. newly furn. and dec. apts. Also 2 rm. apts. 4852 Blackstone-av. Good trans. Rents reasonable.

SUBLET—To Oct. 1.; artistically furn. mod. 5 rm. Priv. back pch. Nr. I. C. Univ. Jackson Pk. Gas, light incl. $75. Pla.3991.

7254 JEFFERY-AV.—NEWLY DECORATED 2 room apts.; nicely furn.; refrig., gas, elec.; weekly maid serv. A real home.

SUBL. beau. furn. 3 rm. apt., South Shore; exc. transp.; refs. reas. Sou. 8450.

2212 E. 70TH-ST.—4-5 lrs., lrt. rms.; nr. I. C.; gd. trans.; new dec.; imm. poss. Fai. 7604.

MINERVA CREST APTS.—6540 Minerva. 2 rm. kitnt. apts.; fireproof. Good transp.

5114 CORNELL—4 rms., furnished, 2 and 3 rm. lovely furn. apts. I. C. transportation. Mrs. Galbreath

4815 LAKE PARK-AV. 2 and 3 rm. lovely furn. apts.; adults.

7015 EAST END—2-3 room apts.; elevator, maid service; I. C. Dorchester 8243.

6121 WOODLAWN—4 lge. light rms.; newly decorated; gd. trans.; adults; $55.

4140 DREXEL—Apt. hotel; 2, 3 rm.; COOL; $40 up; 24 hr. swbrd.; bus and L at door.

810 HYDE PK. BL.—2-3-4 rm. kits, all priv. baths. $30-$50; also weekly. Ken. 0940.

1432 E. 69TH-PL.—Lg. 3½-4 rm. apts. bedr. and inador; I. C., surf., bus trans., reas.

6521 INGLESIDE, 1ST.—4 front rooms; private bath; free refrig.; elec.; gas; reas.

4625 DREXEL—1½-2½ nicely furn. apts., elev., maid serv. Excel. trans. Reas. rent.

2 ROOMS—Wall bed, pri. bath, frig., gas and elec. $9.50. 6035 Bishop. Wen. 3465.

2 RM. apt.—Nicely furnd. good trans. Adults. Reas. 6307 Yale-av.

GARFIELD-BLVD., 1506 Nr. Ashland—2-3. $8-$10; pri. bath; frig.; adults. Rep. 2518.

3½ ROOMS—Nicely furnished. No utilities nor maid service. 5231 Woodlawn-av.

BEAU. 3 rm. kitnt. compl. furn., newly dec. Elec. refrig.; gd. trans. Inq. 441 W. 79th.

47TH E. 1115—3 rms. kit., ideal loc.; $8-$9. beau., clean; quiet. 6473 Kimbark.

VERY attractive 3 rms.—Beau. furn., pri. bath, frig. $9.50; adults. 5473 Kimbark.

BEAUTIFULLY furnished 4 modern rms., I. C. trans. $65. Snyder, 2449 E. 77th-st.

4400 DREXEL 6248 HARPER. 2-3 r. kit.; compl. fur.; reas. wk.-mo. rates.

6247 BLACKSTONE—2-3 rm. kit.; priv. bath; elec. refrig.; nr. I. C., L; adults.

MANSFIELD APTS.—1-2 RM. KITCHS. Newly dec. $9 wk. up. 6434 Cottage Grove.

4 RM. Mod. Apt.—Clean; well furn.; very desirable; July-Aug.; $42.50; refs. Rad. 3353.

TO RENT—FURNISHED APARTMENTS.

SOUTH.

Oglesby Arms

7051 Oglesby-avenue.

Large 2 room furnished apartments, including gas, light, refrigeration, and maid service; 1 block to South Shore I. C. station. Manager on premises. Reasonable rentals. Phone Midway 6129.

THE ESTATE OF MARSHALL FIELD. 135 S. La Salle-street.

Comfort on the South Shore at the Willmar Apts.

2 AND 3 ROOM KITCHENETTES. All outside rooms. Attractively furnished with a real home atmosphere. Daily maid service; near lake, bus, street car, 79th-st.-Exchange, I. C. station.

3008 Cheltenham-place. Regent 3008.

ALL NEW FURNITURE.

BEST VALUE IN SOUTH SHORE. Spacious 2 room apts. Rich 18th century furnishings. 24 hour hotel service. Free swimming pool. Reasonable rates. 6731 JEFFERY.

CHALONS, 6527 STEWART.
NORQUETTE, 6818 NORMAL

2-3 rm. apts., smartly furn.; complete service; all transportation. LOW RENTALS.

BLACKSTONE MANSIONS,

5514 BLACKSTONE. 1-2-3 rm. apts.; elev. bldg.; comp. hotel service; close to all trans. Reasonable rent.

DORNELL APTS., 5326 CORNELL. 1 rm. Pullmanette, 2 room dinette, $47.50-$57.50. Hotel service. I. C. Fairfax 9400. DIRECTION DOWNS, MOHL & CO.

753 E. 79TH-ST.—1-2 ROOMS. AGENT ON PREMISES OR PHONE McKEY & POAGUE. TRI. 5060.

1 RM., completely furn., $37.50. 1236 E. 47th-st.; early American furn.; 2 blks. I. C. Agent on premises or Hyde Park 2525.

CATERING TO DESIRABLE GUESTS only. $45. 2 rms.; tub shower; 23 hr. swbd. ALVARADO APTS. 5118 DORCHESTER.

THE GROSVENOR. 5220 Kenwood. 2-2½ rm. apts. Full hotel serv.; choice loc.; nr. I. C., trans.; reas. rates

SOUTHWEST.

6337 S. CAMPBELL-AV.—1 and 2 rm. kitnt. apts., $6 up; also sleeping room.

NORTH.

ROGERS PARK APARTMENT HOTEL

IDEAL SUMMER HOME.

East of Sheridan-rd., near beach. Newly remodeled and refurnished apartments for permanent guests.

Hotel rooms ....$ 50-$ 55
2 rooms 65- 90
3 rooms 90- 145
4 rooms 100- 125

Sheridan-rd. at Pratt-blvd.

SHELDRAKE 2000.

— — SHEROSE APARTMENT HOTEL — — See these delightful 2 rm. kitchenette and bedroom apts. From $35 up. Newly decorated and carpeted, comp. furn. Tile wall baths. New innerspring mattress. Maid and tel. service. Best trans. 4241 KENMORE.

2½ RM. KITCH. APTS., $55.

Richly furnished, bright, new paint, luxurious carpeting, 24 hour service. Facing beaut. Lincoln park, only 10 min. to loop. NORTH PARK HOTEL, 1936 N. CLARK.

2½ RM. KITCH. APTS., $55.

Richly furnished, bright, new paint, luxurious carpeting, 24 hour service. Across beau. Lincoln park, only 10 min. to loop. NORTH PARK HOTEL, 1936 N. CLARK.

SURF LANE APTS.

432 SURF—2-3-4 rooms, smartly furnished; maid service; free utilities; tile bath and shower; con. trans.; near lake; reas.

4530 MALDEN—$37.50-$40.

1 rm. kit. apts.; new bldg.; bath, shower, linens, elec. refg., phone, maid serv. Also weekly rates; 3 blks. west. of Wilson L sta.

720 N. WABASH.

1, 2, and 3 room apts., modern furnishings, streamlined kitchs., 24 hr. elev. serv. MISS McLEAN. SUP. 4944.

1238 NORTH CLARK-ST.

1 room Pullman kitchenette apartments, electric refrigeration, private bath, $33.50 up. Manager on premises.

CHESTERFIELD APTS.

Large 2 rm. apts., compl. furn. Venetian blinds; maid serv. 553 Oakdale [2900 N.].

6 BLKS. loop—Choice; lge. liv. bedroom, twin beds, kit., bath, $55; also 1 rm. kit. and ba., $45; nr. Mich.-av.-Lake. 218 E. Huron.

4-5 RM., attr., spacious apts.; twin or dbl. beds; free refrig.; nr. lake, all trans.; restricted tenancy; $60-$75. 1700 Greenleaf.

DIVERSEY Plaza, 839 Diversey—1-2 rms.; switchbd., maid; L, bus, st. car; wk.-mo.

5252 KENMORE, nr. Edgewater—6 rms., nicely furn. Lon. 4790. [Ring Hay's bell].

5722 WINTHROP—3 rm. apt., $55 up. Daily maid; swbd.; 1 bl. to beach. Gd. trans.

SHERMAN Manor, 4024 N. Ashland—2 room kit.; new furniture; compl. serv. $42.50 up.

3510 WILTON, 1-2 rm. apts., $37.50-$42.50 Newly dec. Nicely furnd. All transp.

3719 SOUTHPORT—2-3 rms.; newly decor.; smart, modernistic furn.; gd. trans.; reas.

SHERIDAN-RD., 7401—3 outside rms.; ½ bl. beach; adults employ.; gentiles; $10 week.

164 W. HURON—2-3-4 apts. up to date; just opened; mod. furn.; reas. Del. 9012.

CROMWELL APT. HOTEL—1 room kitchen apt.; all services. $47.50. 5718 Winthrop.

SUBLEASE modern 3 rm. hotel apt.; Steinway; nr. park, $65. Buc. 1700, apt. 312.

839 SUNNYSIDE-AV. — 1 rm. Pull., $30-$32.50; el. rfg.; pri. bath; Gentiles; nr. lake.

WINNEMAC, 1259—2½-3 rm.; compl. furn., new. dec.; pri. bath, refr.; G. el. serv. Adults.

2½-3 RM. apts.; comp. serv.; priv. bath; ½ blk. lake; $40 up. 904 Ainslie [4900 N.]

195 E. CHESTNUT—Comfortable 1 rm. apt.; walk. dist. loop; $8 up; mo. rate; near lake.

834 FULLERTON—Modern 1-2 rm. kits.; pri. bath; Frig.; L exp.; $8 up; gd. shopping.

FOR the fastidious—Just compl. 2½-3½ rms., carpeted. 629 Sheridan. 3900 N. at Drive.

3 RMS.—Accom. 4 persons; new. dec. L exp. Lake, schls. $48. 6721 Glenwood. Bri. 4428.

4 RM. APT.—Compl. dec.; extra bed. $50. Rog. Pk. L, lake. 6932 Lakewood.She.6767.

DESIRABLE 3½-4 rms., $55-$60; ext. bed; new. dec. W. wdk. 1656 Juneway.Bri.4473.

4536 SHERIDAN—Basem't. apt., priv. kit. and ba.; ref.; suit.for cple.or 2 men.$5 wk.

4 RMS.—Wht. wdwk., bath, shower, free gas, rfg.; ½ blk. bch., bus, L, $58. 1333 Touhy.

4 RMS.; sun parl.; 4 beds; G. E. refrig.; shwr.; nr. L, lk., bus; reas. 5036 Winthrop.

NORWELL HOTEL—154 W. North-av.; 1½ r. kit. apts. $42.50; daily maid; 10 min. lp.

711 BELMONT—Attr. furnished kitchenette apt.; exc. trans.; complete service; $37.50.

4416 MAGNOLIA—4 and 2 rm. apts.; nicely furnished; refrig.; all trans.; reas.

940 WINONA apts.—5100 N.; beautiful; 3 rm. kitnt., dinette; nr lake; exc. trans.

1 ROOM Pull kitnt.—Incl. gas, light, refrig., linen. $30. 2525 N. Clark. Div. 9500.

SUBLET—For summer, 3½ rm. apt., bedrm., inador, cross-vent. 4452 Hazel. Sun. 2113.

1029 N. LA SALLE — Large, newly decor. kit. apt.; pr. bath; $8 wk.; smaller, $5.

5604 RIDGE—Kitchenette apt. Private bath. $7; sleeping rm., $3.50. See janitor.

941 AGATITE—HAZELTON APTS. 1 room, kit.; priv. bath; refg.; maid serv. $8 wk. up.

4619 MAGNOLIA—Attrac. 2 and 3 rm. bed-rm. apts.; ext. inador; new. dec.; adults.

NORTHWEST.

1, 2, 3 RMS.—Lge outside, mod. apts., well furn.; gd. shops, trans. 4915 Belle Plaine.

2649 N. KEDZIE—2-3 rm. bedrm. apts. modern bldg.; maid service; linens; ex. tr.

4354 ELSTON—2 rms., att. furn. apts.; light, shower, new. dec.; gd. trans. Reas. Adults.

COZY 3 rm. bung. apt.—Gas, light, refrig.; gar.; $45; couple. 4607 Altgeld.

HOWARD APTS.—1569 N. Hoyne Beau. 1-2 rm. kitchs.; G. E. refrig.; gas; good transp.

WEST.

ALEXANDER APTS., 1640 W. ADAMS-ST. 1½-2½ rm. apts. with bedrooms; large, modern, light, newly decorated; complete hotel service. Very reas. Seeley 9597.

"OAK PARK CHATEAU HOTEL." 1-2-3 rm. kit.; tw. beds; swbd. Gentiles. 330 N. Austin-bl. $45. Vil. 8500. Aus.8510.

1, 2, OR 3 rooms—Real bedroom; clean, homelike, and cheerful; facing Garfield Pk.; refrigeration. 3359 Warren-blvd., 1st apt.

3235 WARREN—Furn. 2-3 rooms; refrig.; newly decorated; exc. trans.; adults.

KARLINGTON—1 and 2 rm. furn. apts.; newly dec. Hotel service. 4136 Washington.

4 RMS., nicely furn.; free gas and light; reas. Good trans. 4359 West End-av.

LE MAY APTS. 169 N. Le Claire—Bright 2½ rms., linens, gas, elec., Frig., Ven. blds.

2-3 RMS., nice, furn. apts.; exc. trans. nr. Garf. pk.; $7, $8.50 wk. 247 N. Homan.

WANTED—TO RENT—APARTMENTS.

WANTED—Furnished apartment for summer nr. lake shore; 2 adults; good references. Ph. Lincoln 6400, Apt. 203.

TO RENT—STORES.

South Side.

STORES—Room for living quarters.
2139-45 E. 79th-st.; 50x80; will div..$150
11367 S. Michigan-av.; 20x65, htd.......$75
3113 W. 63d; 25x60; heated.............$75
2845 W. 63d; 12x60; Arcola heat.......$45
2943 W. 63d; 25x60; heated.............$65
Silverman, 2345 E. 71st. Dor. 0700.

CORNER STORE for drug, ice cream, etc. Hardware, display salesroom, cleaner, dyer; 19x58; steam heat; rent very reasonable. JEFFERY-AV. AT 73D-ST.

North Side.

1642 HOWARD-ST.—Between two 10c stores. Edgewater 3307. Rm. 301½. 4750 Broad'y.

Northwest Side.

2978 MILWAUKEE—Large store with 4 rms., ht.; suit. any business; good location.

Miscellaneous.

STORES.

Active retail locations thruout Chicago and Suburbs. Immediate Possession.

The ESTATE OF MARSHALL FIELD. HENRY F. DARRE, AGENT. 135 S. La Salle-street. State 0675.

LARGE—Suitable for light mfg. or distributing. 50 mi. N. W. Chicago. Albany 9148.

TO RENT—OFFICES AND SHOPS.

Central.

GROUND FLR.—BOARD OF TRADE BLDG. JACKSON-BLVD. ENTRANCE; WILL SHARE SPACE WITH SUITABLE TENANT; COMPL. FURN., MOD. WINDOWS, FURNITURE, DESKS, FILES, ETC. INQ. CORYDON TRAV. BUR., INC. WAB. 1474.

32 N. STATE—S. W. cor. Washington; fireproof bldg.; one floor; also attractive offices; north light; night service; center Loop; single room, furnished, $20; with reception room, $35 up; beautiful desk space. Phone, steno. SWIGART & Co., Room 601

ATTRACTIVE FURNISHED OFFICE WITH RECEPTION ROOM. RENTAL $30. IN FIRST CLASS, WELL LOCATED BUILDING WITH SERVICE OPTIONAL. 30 N. LA SALLE-ST. SUITE 300.

FURNISHED PRIVATE OFFICES. $15 PER MONTH. TELEPHONE SERVICE AVAILABLE. SUITE 420. 82 W. WASHINGTON.

SUB-lease—2 rm. furn. office suite; for commercial artists or novelty salesmen. Teleph. installed. Longbeach 6626, Apt. 609.

565 W. WASHINGTON — Machinery Sales bldg. Furnished offices, $10, $15, $20. Ph. service included. Rm. 604. State 9654.

DESK SPACE, $7.50 up—Mail-phone service. $1 mo. up. 330 S. Wells. Room 706.

2 PRIV. offices—Well furn., $30; secy. service opt. 737 N. Michigan. Delaware 3939.

333 N. MICHIGAN-AV.—Mail-phone service. Telephone Secretarial Serv., Inc. Fra. 7100.

OFFICE display, or laboratory space. 154 E. Erie-st. Whitehall 6026.

DESK space; mail; phone; secy. serv.; storage. Reas. 180 N. Wacker. Central 1552.

ATTR. offices, $15 mo. up; ph., secy. serv. opt.; warehse. sp., par'g. 512 N. La Salle.

Outlying.

1463 MONTROSE-AV.—Gd. bus. loc.; gd. tra., $30; st. heat. Long. 7600.

4022 W. LAKE-ST.—Reception room and 5 private offices. 2d floor; reasonable.

OFFICE FURNITURE AND DEVICES.

CLOSED OFFICE—WILL SELL CHEAP. 7 desks, 10 directors arm chairs, safe, 3 steel files. 2815 Broadway. Lak. 9609.

USED mahogany office furniture; bargain. KENDRICK, 218 W. Jackson. Cent. 4325.

34 DESKS, 7½ chairs, book cases, chrome chairs, 61 assort. file; $5 up. 2849 N. Clark.

STEEL shelv., lockers, files, desks, chairs. CENTRAL, 20 W. Hubbard-st. Del. 8495.

BARGAINS in used files, desks, chairs, water coolers, fans. Geiser, 166 W. Lake.

INDUSTRIAL PROPERTY.

FOR SALE OR RENT—1 story corner bldg.; light 4 sides; mill constructed; wood block floor on cement base. 6,000 sq. ft. 4520-24 W. NORTH-AV.

$10,000 CASH and 10c sq. ft. gross rental for 15 yrs. buys 3 story bldg., 120,000 sq. ft. HART & WHETSTON. State 8270.

TO RENT—7,000 sq. ft.; des. daylite flr.; freight and pass. elevs. Htd. Priv. loading platform. 107 S. Clinton. Randolph 7017.

FACTORIES AND WAREHOUSES. CHITTICK, INC. Superior 5427.

RENT—28,000 sq. ft. floor; light 4 sides; heated, spkld.; switch; want off. Ran. 2311.

11,000 SQ. FT.—Individual bldg., switch. Immed. possess. Zoned indus. Rand. 2311.

TO rent—1,300-2,500 sq. ft., cor. bldg., 1st, daylt., stoker ht. 609 Scott. Mich. 5242.

MUSICAL INSTRUMENTS.

Pianos and Players.

BALDWIN grand; perfect condition; beau. case, like new; original price $1,400; priced $385. Small down payment, bal. 3 yrs. to pay. Your old piano in trade.

WURLITZER,

111 S. Wabash. Open eves. Andover 3322.

CONSOLE type piano bargain; pay only $68 of the balance due on account; $1 a week. No money down; 30 days' trial; nothing to pay until August; used only a few mos.; looks, sounds like new. Private Fireproof Piano Warehouse, No. 39, corner S. Ashland-av. and 39th-st. Open evenings to 9.

SPINET Piano—Demonstrator; beau. design; original price $325. Now priced at $169. Terms, $5 down, bal. 2 yrs. to pay.

WURLITZER,

111 S. Wabash. Open eves. Andover 3322.

POSITIVELY LAST WEEK OF OUR GREATEST JUNE SALE. SLIGHTLY USED GRAND PIANO, $195. KIMBALL FACTORY, 2611 S. California. OPEN TODAY, 9 A. M. TO 9 P. M.

BEAUTIFUL SPINET—Latest model; nationally known make; want reliable party to take over small balance at $1.50 week. See MR. RUSSELL, Credit Mgr. Wab. 6900. BALDWIN PIANO CO., 323 S. WABASH.

BARGAIN—Slightly used small piano; reduced to only $110; terms, $1 per week. P. A. STARCK PIANO CO. 234 S. Wabash-avenue. Open evenings.

40% SAVINGS on new Haddorff and Geo. A. Vose pianos. Lyon & Healy, 243 S. Wabash.

SACRIFICE 20 grand pianos, 12 spinets, $90 and up. Victor Stge. 4809 W. Lake.

SALE! 25 Grands—Steinway, Baldwin, etc. Guar. $125-$150, etc. 5408 W. North-av.

SAC. 10 Used grand pianos, Steinway, Mason & Hamlin; also spin., $95 up. 6242 W.Grand.

SALE! 24 Spinets—Midgets and studio pianos. $125-$150, etc. 5408 W. North-av.

SACRIFICE—10 grand pianos and 4 spinets. $95 and up. 6512 N. Clark-st.

WANTED to buy—Good used grand piano from pri. fam. Pay cash. Mer. 2811.

MASON & HAMLIN grand piano; part cash. Mr. Durkin. Harrison 1644.

$85 BUYS USED KRANICH & BACH GRAND. $10 DN., $3 PER MO. 5224 W. Chicago.

CHICKERING grand—Mah.; A1 cond., $175. WYMAN'S, 604 Republic Bldg., 209 S.State

BALDWIN GRAND PIANO—Also walnut spinet. $125. 3238 W. Harrison.

STEINWAY Grand—Will sac. for $400 cash. Moist Piano Co., 8th floor, 209 S. State.

Accordions.

NEW streaml. accordion—120 bass. Take over mo. paym'ts. Apt. 33, 2842 W. Adams.

Music Rolls and Records.

COMPLETE priv. record library. Over 700 popular records. Sac. Rav. 2869, 11-3.

Wind, String, Etc.

3 OCTAVE Xylophone—Sacrifice, $25; like new. Phone Wabash 0078.

DOGS, CATS, BIRDS, PETS.

DOGS.

Spaniels (Cocker).

COCKER Spaniel pups—Buffs and blacks. Ped. $15.00 and up. Wayne Lynn Farm, U. S. 12, Stevensville, Mich.

COCKER spaniel pups, 3 months, $15 up; show stock. 1436 N. Artesian. Bru.6381

2 YR. blk. m.; ped.; gentle, housebroken; reas. Stud fee, $15. 1322 W. 79. Tri. 10360.

Great Danes.

HARLEQUIN ped. pups—6 wks.-10 mos., $25-$75. Gartner, 1901 Dayton. Div. 2872.

Dogs Miscellaneous.

SCOTTIES, WIRES, Cockers, Poms, Setters, Chows, others, cheap. 2413 W. NORTH-AV.

PUPPIES of all pop. breeds, $3-$5; mixed pups, $1. 834 Milwaukee-av. Open eves.

Dogs Boarded.

VACATIONISTS! Board your pets in the country; sunny and shady, separate rms.; low rates. Inspec. invited. 4701 N. Harlem.

AIR CONDITIONING.

NATIONALLY known ice machine. Air conditioners. List price $175. WHILE THEY LAST, $55. Finance Co., 2441 S. Michigan.

90 NEW G. E. air conditioners; ¾-1 t. Cost $400; pr. $150. 2429 Wabash. Vic. 5767.

BARTER AND EXCHANGE.

7 RM. HSE.—Mich. resort; 100 mi. Chgo., for beauty shop or will sell. Dor. 5770.

AUTOMATIC basemt. drainer; perf. cond.; sell $25 or trade, what have you? Kil.6887

LIGHT car for water front lot in Florida. 7849 Egleston-av. Vincennes 5081.

RADIOS, SUPPLIES, AND SERVICE.

AUTO RADIOS—Save 50% new '39 Motorola, Philco. Used, $5-$10. 2005 Washington.

Service, Repair, Etc.

GUAR. RADIO SERVICE, $1; CITY WIDE. AETNA RADIO SERVICE, Albany 6460.

REAL ESTATE—APARTMENT BLDGS.

South Side.

$925 CASH BUYS

modern 2 apt. 6-6 rms. Stm. ht. Reas. price; nr. stores, schools and Foster Park. Call Mr. Powers today.

McKEY & POAGUE, 7911 S. ASHLAND-AV. RADCLIFFE 7911.

2 APT. BARGAIN.

6921 MERRILL-AV. 2-5 rm. apts. with heated sleep. porches. Mo. income $136. 3 car brk. gar. G. E. refrig., table top stoves, new roof. Small down payment. Priced for quick sale by owner. Call Siegel, Hyde Park 2605.

2 APT. BRICK, $7,950.

Nr. 79th-Ashland. Price just reduced by beneficiaries under trust for immediate sale. 5-5 rms., steam ht., 3 car brk. garage. Phone Mr. Wagner, Rad. 7300. DONALD F. MOORE, 7748 S. ASHLAND.

3 FLATS.

Five to choose from. Call me today. Attractive prices and location. Kellams. WM. E. MOSBY & CO., INC. EVERYTHING IN REAL ESTATE. 8032 Cottage Grove-avenue. Rad. 0100.

INVESTMENT BARGAIN.

18 apts., 2s-3s and 4s; G. E. refrig.; light and airy; good bldg., transportation and neighborhood; rental $9,240. Price $35,000. Bondholders liquidate. SELZ & SOUTHMAN, INC. REGent 8300.

WOULD you be interested in a real 6 room 3 apartment, Chatham Fields, at a price? We have it. ELLINWOOD, HALPER & WILSON. 349 E. 75th-st. Triangle 6011.

MINERVA NEAR 65TH. A 12% investment, 6 fl., 5-6's; 1-5; yrly. rental, $3,390; stoker; refrig. Perf. cond. By apptmt. only. Van Buren 4770.

$7,000 CASH full price buys corner brick 6 apts. Near 72d and Princeton; 7 and 8 rooms. Income $3,310 year. Subject to unpaid taxes. Central 5690.

LOOK! GOOD BRK. 2 FLAT. $450 down; pr. $3,950. Op. eves.-Sun. Ap. 3558 Archer.

$3,000 DOWN—3 flat brick and gar.; annual rent $1,960; in Roseland. Wentworth 0688.

2 FLAT frame—New htg. plant; brk. found. $3,900. 2820 E. 77th-pl. Sou. Shore 5248.

FORECLOSURE—3 flat, 6s; tile bath; gar.; nr. 79th-Champlain; $13,000. Stew. 3602.

LIQUIDATION sale of well loc. attr. 24 apt. 4s, 5s; can del. 30 days. Ced. 1603.

Southwest Side.

2 FLAT BRICK—Superior bldg.; 5-5 rms.; oil heat; 2 car brk. gar.; nr. 63d-Whipple; barg. pr., $8,750; cash, $1,000 bal. at 4½%. JOHN McCARTHY, 1405 W. 63d. Rep.5000.

BRICK 2 FLAT—6 rms., brkfst. nook; elec. refrig.; glazed in rear pch.; 2 car gar.; bldg. in good cond. Want offer. 6040 S. Rockwell. Shown by appt. only. Fra. 8395.

North Side.

Safety—Investment—Home!

Buy this beaut. 3 apt. in Devon-West. dist. 6 rms. each apt. 33 ft. lot. Rental, $195 per mo. Terms if desired. Must sell at once. Here's your opportunity.

BURKE & LYNN, 2336 DEVON. ROGERS PARK 7800. 4747 KEDZIE. IRVING 7120.

6 FLAT, $13,000.

2014-16 HOWE-ST. All 6's, steam ht.; 4 car brk. gar.; elec. refrig. and stoves; lot, 50x125; nr. all facilities; yearly rental $3,462; bldg. in excel. condition; opportunity for room, house operator; cash, $3,000. Mr. Novak. E. & S. LOEWENSTEIN CO., LON. 4614.

PRACTICALLY new, North Edgewater 19 apt., 3½ room units. Beautiful rms. Not an ordinary bldg. Rent $9,400. Price only $42,000, no less. Mr. Levinson. SCHOENLANK & KIRSCHNER. She. 8820.

4722 N. CAMPBELL—3 6-rm. apts., tile ba., vapor ht.; income, $1,900; all cash offers considered. Action necessary. Mr. Weiser. PLEGATE & CO. STATE 9200.

OLIVE-AV. near Glenwood. 2 apt. brk., 5-6 rooms; tile baths, sanded floors, light apts.; nice yard; gar. Only $8,000. Terms. Walter T. Larson, 5159 N. Clark at Foster.

833-35 LELAND-AV. — 6 FLATS; RENTS $3,240. Price $13,000 for quick deal. FRANKENSTEIN & CO., 110 S. Dearborn.

20 FLAT—4s; sun p.; rent $8,400; $5,000 cash; money back in 2 years. Long. 5332.

OAKDALE near Halsted—2-7 rm., bsmt. 3 rms.; mod.; $6,900. McCarthy, Van B.8676.

1474 CATALPA—3 apt. with slpg. porches. Real buy on easy trms. Rog. 6500. Hurry!

COOL LAKE breezes here! 2 apt.; 4 baths; 43½ ft. lot. E. North Shore. Dea. 1787.

ROG. Pk. 5 apt.—6 car gar. Rent $4,746. Pr. $19,500. Mr. Levinson, Sheldrake 8820.

Northwest Side.

MONEY'S WORTH—PLUS.

Here's a very attractive brick 2 flat right in the heart of North Austin, south of North-av.; 5-5 rms., 2 htg. plants, enclosed porches; 2 car gar. Owner says sell for

PRICE $8,000—CASH $1,500.

ALBERT F. KEENEY, REALTOR. 5612 NORTH-AV. MERRIMAC 4300. Ample parking space in rear of office. Open evenings till 9—All day Sunday.

WIDOW must sell 2 flat brick 6-6; h. w. heat. Stoker. In Sauganash Pk. By July 15th. Any reas. offer will be considered. For particulars ph. Palisade 1462.

6 FLAT brick nr. Milw.-Lawrence. $15,750. 4-4's, 2-3's; stm. ht. oil burn.; elec. refs. JOHN KROHN CO., 5339 LAWRENCE.

2 FLAT Brick; 2 car garage; good location; 14 yrs. old. 3005 N. Kilpatrick. 2d.

CORNER 4 flat—2-5's, 2-4's; 2 car brk. gar.; must be sold; terms. Franklin 8395.

3 FLAT brick—Modernized; gd. loc. Price, $7,000, tms. Dette, 1922 Irv. Pk. Buc. 2015

1½ STORY brk.; 5 and 4 rms.; 2 heating plants; Portage Pk.; $6,500. Pens. 2600.

$21,500 FULL pr. buys 10 yr. old cor. 9 apt. Good location. Address H G 189, Tribune.

6 FLAT BLDG.—Brick; 3 furnaces, 3 stoves; A1 cond. Will sell. Reas. Spa. 2269.

REAL snap—Cor. apt. nr. Crawford and Milwaukee. Price $14,250. Ph. Kildare 0854.

$650 CASH—$38.50 per mo. buys 2 flat brk. Rents $65. 5524 North. Merrimac 6003.

West Side.

BEAUTIFUL 2 APT.—$6,250. Harding, nr. Division; 2-5 rm. apts.; excellent cond.; foreclosure barg. Rand. 3021.

REAL ESTATE—BUSINESS PROPERTY.

South Side.

646-50 W. 47TH-ST.—Lot 55x127; three 1 story brick stores; annual rental $780; price $6,000.00. Easy terms. R. M. O'BRIEN & CO., 111 W. Washington-st. Rand. 3062.

North Side.

Only $5,000 Cash Down

will buy 8 1 story brick stores, corner; income $3,700 yrly. clear. This is a real chance. Call Irving 7132.

HERE'S A BARGAIN. 3 stores, brick; Arcola heat; price only $6,700. 1910 Birchwood. Franklin 8395.

8 MODERN stores, unheated; sell or trade $25,000 equity. Kane. Bri. 2234.

Northwest Side.

4664-70 MANOR-AV.—Corner in Ravenswood Manor. One story brick, 3 stores, 6 car brick garage; Arcola ht.; yearly rental $1,620. Bargain. Mr. Novak. E. & S. LOEWENSTEIN CO. LON. 4614.

HOME, SHOP, AND OFFICE. Will sacrifice, $5,150 cash; lot 60x125. Suit. for painter, roofer, etc.; fine location. ARTHUR KRUGGEL & CO. LON. 5531.

SIX 1 story stores, stove ht.; low rentals. $2,400 yearly. Easily increased. Now nets 10%. Price $18,000. Consider fair offer. Call 3555 Irving Park.

BARGAIN, $2,700. 4539 N. NARRAGANSETT-AV.

ELSTON, nr. Pulaski—2 stores, 2 6-rm. flts. Pr. $7,950. John Krohn Co. 5339 Lawrence.

West Side.

COR. BLDG., stores and flats; two story brick. Location 1659 W. 18th-pl. Handy to L. Must sell to close estate; a bargain. Call owner whose name is on premises.

Suburban.

BUS. cor. intersection—Busy 4 lane hgwy. Barg. Owner, P. O. Box 421, Palatine, Ill.

REAL ESTATE—HOUSES.

South Side.

NEW cut price on all ready, greatest value in solidest built modern 6 rm. brk. bung., nr. St. Columbanus church and school, for this money on market, cash or otherwise. 6809 Indiana avenue; entire frt. pch., glazed htd., scrd. rear pch., attic flrd., stm. ht.; 2 car gar. 30x125 ft.; now $4,250. Try for terms. See KISER of McCLUN'S, 217 W. 63d-st. Wentworth 1844.

OWNER must sell at once—Rooming house building 3602 Lake Park-av., 12 rooms, running water in all rooms, partly furnished. Low down payment. Rand. 9121.

5 RM. stucco bung.—Sunrm., h. w. ht., gar. 50x150; beautifully landscaped; nr. Morgan Pk. High school. Pr $4,950. Yar. 0727

BRICK bungalow H. w. ht. 2 car brick garage. 5641 S. Fairfield. Also 6525 S. Rockwell. Call Lafayette 9300.

6 RM. brk. bung., furnace, air cond., stoker; in A-1 cond.; landscaped; nr. 91st and South Park. Price $4,300. Pullman 3760.

LOOK—GD. HOME; exc. tr.; $200 dn.; pr $1,500. Apply 3558 Archer.Open eves.-Sun.

NEW de luxe home. 8425 Indiana; h. w. oil ht., garage. Peters. 7923 South Park.

7 RM. modern South Shore home; 2 baths; cost $22,000; price $10,000. Mid. 2704.

Southwest Side.

LAWNDALE-AV.—2721 South; 7 rm. brick house on 2 lots, incl. 3 bedrooms, enclosed porch and basement; 3 car brick gar.; priv. front driveway; excellent for comb. business operation and residence. Insp. Saturday afternoon, June 29; $6,000, part cash and balance monthly.

HOW'S THIS? Excellent 6 rm. brick bung., h. w. ht.; 2 car gar.; nr. 63d-Whipple, for only $5,500. phone Prospect 8340.

NR. 72d-Maplewood—5 rm. brick bung.; 2 car gar., $4,750. Sm. dn. paymt.Hem.7900.

5 RM. br. bung.—5514 S. Fairfield; hot air ht.; 2 baths; $5,500; terms. Vic. 3669.

REAL ESTATE—HOUSES.

North Side.

OWNER must sell one of 2 choice prop. in Ravenswd. Gardens; beau. dec.; no thru traffic; 3 min. walk stores, schls., trans. 2628 Windsor, 7 rm. brk. res.; rock garden. 4534 Virginia; 5 r. brk. bung., beau. garden.

3 STORY frm.—5 rm. each flr.; stove heat; all rented; good income; ¼ blk. sub. ent. N. S. Sacrifice $1,750 cash. 1836 Maud-av. Inquire top floor.

ESTATE MUST BE SETTLED. $7,350, terms to suit, buys 7 rm. W. Rog. Pk. bung.; gar.; good cond.; nr. all schls., trans.; fine resid. blk.; real buy. Bri. 3508.

DOCTOR'S opportunity. Corner residence on semi-business street, suitable for home and office. Priced right. Bri. 4000.

10 RMS., 2 baths, now used for rmg. hse.; pr. $4,500; $750 dn. Bowers Co., Lon. 8833.

LOVELY 8 r. res.—Basemt., attic; 3 c. gar.; exc. sec., tran. Must sell. 1233 W. Montana.

Northwest Side.

10% CASH, BAL. MONTHLY, 15 YEARS.
5126 N. Kilbourn, 6 rms., encl. pch..$4,950
4505 W. Foster, 5 r. brk., encl. pch..$5,250
6662 W. Hayes, 5 rms., garage.......$4,600
6488 N. Newcastle, 5 rm. brk.........$5,200
6812 W. Palatine, 5 rm., encl. pch..$5,250
5612 N. Major, 2 flat, 5-5 rms.......$5,750
INSPECTION BY APPT. ONLY.
WASHBURN, 4201 Elston. Irv. 0078.

10% Down—Bal. Like Rent.

5 rms., octagon front brick bung.; good location; furnace heat; price $4,750. 5 room brick bungalow; hot water heat; garage; near Portage Park; price $5,500. Newly dec. 5 rm. brick bung.; furnace ht.; Belmont-Central dist.; price $5,650. C. H. Adams & Co., 5152 Division. Col. 1070.

PRICES, TERMS, LOCATION make this modern brick bungalow in Portage Park the best buy of the year at $5,000. Down payment $500, monthly payments $35. See this if you want a real buy on easy terms. S. O. Stone & Co., 4503 Milwaukee. Pen.2979

1737 NORTH MOODY-AV. 5 rm. brick bungalow. 2 car garage. Excellent shape. PRICED FOR QUICK SALE, $5,500. To inspect call for appointment. D. Gowdy Co., 6138 North-av. Mer. 9223.

4500 BLOCK N. KNOX-AVENUE. 5 rm. bungalow, large sun parlor, insulated attic, garage, side drive; near public and St. Edward's school and church. Surface and C. & N. W. transp. Price $4,500. $700 cash, $30 a mo. Irving 6711.

3236 N. OAK PARK-AV.

Six room English front brick home of fine appointments. Auto. oil heat, domestic science kitchen, dinette. Inspection invited. Excellent community. Owner.

GALEWOOD BUNGALOW—ONLY $6,950. 5 rms. 1st flr.; side entrance; lge. liv. rm. across front; twin size bedrms. [also heated rm. 2d flr.]; h. w. ht.; plastered base. A real ldscpd. yrd.; gar.; 2 blks. to Sayre schl. CROWE, 6110 North-av. Merrimac 8877.

IRVING PARK.

8 rms., frame res., in very good cond. Lot 37½x125; good trans.; price $5,200, terms. Apply 3550 Fullerton-av.

BEAU. OCT. FRONT BUNGALOW Has everything you would want in a building. Owner must move to South Side. Anxious to sell. Terms. To inspect call KLING, Merrimac 9600.

1648 N. NEWCASTLE-AV.—Octagon front brk. bung.; 5 large rms., tile kitch. and bath. Garage. Only $7,250. Scheubert & Scheubert, 4145 W. North-av. Albany 1100

CHOOSE your home in Schorsch Village from this group of 16 on Natoma, Normandy, Rutherford, just N. of Belmont. A. J. SCHORSCH & CO., 6059 Irving Park-rd.

5 ROOMS—$30 MONTH. NEW HOUSE full basement; large lot; small down payment; 2 blks. Belmont car. Open eves. 8000 Belmont-avenue.

5 ROOM brick bungalow—2 car garage, furnace heat, 30 ft. lot, for sale by owner. $4,250. 3638 Oleander-av. Lac. 8004.

5511 SUNNYSIDE-AV.—7 rm. brick; h. w. ht.; garage; $4,950; terms. See John H. Sullivan, 4421 Milwaukee-av. Pen. 7112.

6 RM. FRAME RESIDENCE, 30 FT. LOT. Nr. Logan Sq. Pr. $2,500. Small Dn. Paymt. REALTY & MORTGAGE CO., BEL. 0001.

MODERN 5 rm. brk. bung., Belmont-Austin sec.; enclos. pch., h. a. ht., nice yard. Price $4,500. FHA terms. Berkshire 0601.

$3,950—Oct. frt. brk. bung.; gar.; nr. Irving Pk.-blvd.; trms. Boyle. 5151 Irving Park.

6 RM. brk. bung.—H. W. ht.; 2 car garage. Pr. $4,500. Dette, 1922 Irving Pk. Buc. 2015

4 R. BR. bung., lge. scr. pch., well landscap., nat. firepl. 3136 N. Kolmar. Kil. 5432.

$350 DOWN, $30 mo., includes 4½% int., buys 7 rm. home, h. w. ht. Keystone 8865.

4252 N. MASON—5 room brick bung.; h. w. heat; real bargain. Irving 1808.

4 RMS.—With basemt. Crawford-Elston only. $2,400, $250 dn., $25 mo. 3372 N. Central.

6 RM. Irving Pk. res. 50 ft. lot. Garage. $5,000. 10% cash, $35.50 mo. Pens. 2600.

WIDOW must sac. mod. 6 rm. brk. bung.; hot w. heat; pr. $5,300; excel. cond. Mer. 9228.

JEFF. PARK—5 rm. brk. bung.; like new; fur. ht.; gar.; only $4,750; tms. Pal. 7201.

5 ROOM brick home h. w., $800 for deed. Bal. monthly. Tel. Cen. 7798 for details.

West Side.

$3,950—6 rm. fr. cott.; A-1 cond.; arched doors; h. w. ht.; 2 car gar. Act quick! Kohout Bros., 6200 W. Cermak. Cra. 5800.

HOUSES BUILT TO ORDER.

STOP—THINK—BUILD

Own your own home designed from your own ideas and built by HIGBEE & GREGG. Dorchester 8234.

PRE-FABRICATED BUILDINGS.

ECONOMY Ready-blt. port. cabins, cottages, etc., $125 up. 9321 Cottage Gr. Rad. 0212.

REAL ESTATE—VACANT.

South Side.

LOTS—NEAR 79TH-ST. $100 EACH. FRANK DE LUGACH, 2339 West 95th-st.

25 FT. bus. lot, nr. Sibley-bl.; face county-sta. rds.; clear; $800. Address M 376, Tribune.

2 LOTS—25x125, clear; all improvements in and paid for; reasonable. Beverly 1536.

North Side.

FINE W. Rogers Park residence lots, 32x125 or larger, $890. Mr. Koenig, Rog. Pk. 0458.

HOWARD-AV.—75 ft. bus. lot, 1 blk.W.Calif.; clear; pr. $80 ft. Address M 474, Tribune.

Northwest Side.

LOT vacant—N. W.; next to CRAWFORD and DEVON CORNER; 100 ft. on Crawford, 266 ft. deep; no alley; paving and improvements in; $180 per front foot. Easy terms. Address L A 359, Tribune.

2 LOTS—7600 W. Addison-street, $700 each J. WOLFE, 5100 North-avenue.

REAL ESTATE—SUBURBAN—SOUTH.

Beverly Hills—20 minutes to loop.

9730 S. WALDEN-PARKWAY. Attractive 6 rm. house with large sleeping porch. Automatic heat. Near schools, park, transportation. $6,950. Beverly 6308.

MUST sell quick—4 bedrm., 2 sty. stucco. Fine cond. W. of Longwood. Ced. 5173.

Flossmoor—34 minutes to loop.

2 ACRES—Adjoining city limits of Flossmoor; 7 blocks to I. C. elec.; $50 down, $10 month. You can build and live on this land while paying for it. Bev. 9769.

General—Suburban South.

Do you pay $28.50 mo. rent?

Have you $130 cash? This is all you need—covers taxes, insur. and financing costs for lovely new 4 room home, large lot. Complete—ready to move in. Let us show it to you now. Address Y Y 61, Tribune.

2 ACRES—Good soil; land rolling; I. C. elec. to loop; hard road; live on land while paying; $25 dn., $10 mo. Pro. 1139.

11 RMS. and bath—Orig. cost $47,000; sac. for $7,500; wonderful country home. Maass. Grant Park, Ill., or ph. Grant Park 3301.

REAL ESTATE—SUBURBAN—S. W.

Oak Lawn—36 minutes to loop.

MUST sell—5 rm. frame house and 2 adj. 30 ft. lots, nr. school, 87th-Parkside. Oaklawn, $2,750. J. Jacobs. Stewart 3603.

5 ACRES—Ideal truck farming; $2,200; half cash. Address M 317, Tribune.

Tinley Park—37 minutes to loop.

3 RMS.—New. Gas, elec., water, sewage system, gar., poultry house, 2 ac., $300 cash. Bal. mo. Call Ward, eves., Beverly 3349.

General—Suburban S. W.

IS THE down payment holding you back from owning your own home? Then answer this ad. Will send you the perfect plan to obtain possession in 2 years by starting now. Costs you nothing to learn all about it. Address Y Y 473, Tribune.

JUST SOUTH OF 79TH-ST.—Nr. Central-av. Large garden farm; paved road; electricity in; nearly 20,000 sq. ft. area [about 5 usual sized lots]; some trees; price $375. $75 cash, $5 mthly.; nr. large public schl. ADDRESS H K 458, TRIBUNE.

WHY PAY RENT?

New modern 4 rm. home on lge. plot adjoining city. Plenty room for garden and chkns. Pay for it with your rent money. Write or call J. A. Sherman, 6211 S. Troy, Republic 4703.

FOR SALE—5 room Colonial type residence on large, landscaped premises, a semi-estate, specially planned; $150 will start you. Will listen to your own terms. ADDRESS Y X 441, Tribune.

REAL ESTATE—SUBURBAN—NORTH.

Evanston—15 minutes to loop.

WELL BUILT, BEAUT. LANDSCAPED. 7 rms., large lot, cent. location, 2 car gar. Distinctive architecture, h. w. ht., oil burner; conv. to schools, trans., etc. Priced to sell. Univ. 9500 or Rogers Park 1727.

$8,000—REMODELED FRAME RES. 3 large bdrms.; near school & L. Gre. 2700.

Glencoe—2‸ minutes to loop.

EAST loc., ravine lot, English cottage—Face brick; slate roof, copper thruout. Studio liv. rm., tiled kitchen; 4 bedrms., 2 tiled baths. Rog. 0271, Univ. 0283, Wilm. 2486.

Hubbard Woods—24 minutes to loop.

5 BEDRM., 3 bath—Brick, oil, screened pch., $14,000, $1,500 cash. Winnetka 254.

Test Your Facts

Here are the correct answers to the "Test Your Facts" questions on today's editorial page:

1. [b] 1919 [New York Illustrated Daily News established June 26 of that year by THE CHICAGO TRIBUNE].
2. [a] Seven.
3. [b] South of Newfoundland.
4. [b] Idaho.

REAL ESTATE—SUBURBAN—NORTH.

Niles Center—31 minutes to loop.

3 APARTMENT BUILDINGS. NILES-WESTCHESTER REALTY CO. 4120 OAKTON-ST. Niles Center 2600.

6 R. COL.—1½ B., 45 ft. lot; paved st.; nr. L. $50 per mo., incl. all. 1 blk. N. Dempster at Laramie. Op. daily, 10 a. m.-10 p.m.

General—Suburban North.

LARGE Building Sites—Lake County, Lake Region, 45 min. Chicago, 15 min. to Resorts. Ground Black & Fertile, Paved Highway, Route 20. Price $375 & up. 20% Down, Bal. Mo. Schaufel Real Estate, 419 Washington-st., Ontario 7682, Waukegan, Ill.

REAL ESTATE—SUBURBAN—N. W.

Des Plaines—23 minutes to loop.

A REAL bargain—Terms less than rent; new colonial home; only $29 monthly pays everything; automatic oil heat; finest appointments. Address L B 226, Tribune.

Mount Prospect—26 min. to loop.

$4,900 TO $6,500. NEW HOMES AT PROSPECT HEIGHTS. RT. 54, 2 MI. NORTH OF MT. PROSPECT. SMITH & DAWSON. STATE 3861.

Palatine—39 minutes to loop.

BEST buys Northwest suburban homes, country estates. Wm. H. De Pue, Palatine, Ill.

MOD. 5 r. bungalow with acreage—Barg.; by owner. P. O. Box 421, Palatine, Ill.

Park Ridge—19 minutes to loop.

$50 STARTS you on a Guaranteed Bldg. Plan. Payments as low as $29 mthly. pays everything for that home of your own. Protect your fut. now. Address L C 401, Tribune.

General—Suburban N. W.

4 Rm. Home for Only $3,975

With ¼ acre of good soil. Has utility rm. and attic—modern plumbing—beau. decorated—water, gas, elec., and stone road. 17 miles N. W. loop on rapid suburban service. Here is your chance to buy a home in the country with city conveniences in fine location for only $400 down, $26 per mo. ADDRESS F N 348, TRIBUNE.

4 ROOM HOUSE

Complete on beautiful wooded ¼ acre. Opposite park and stream. 2 rm. area upstairs. Located in new community only a few minutes drive from Oak Park shopping area. $200 cash will handle. Balance small monthly paymts. Address F E 296, Tribune.

ARE you interested in owning your home in a beautiful dist. with sewer, water, sidewalks, paved street, all included for average of $15 per ft.? 23 min. to loop; only 3 blks. from C. & N. W. sta. Answer this ad and find out about our bldg. discount. No obligation. Address L C 55, Tribune.

$29.50 A MONTH BUYS 6 room Colonial home and garage in fast growing American community, with neighbors you'll be proud to know. Churches, schools, stores, transp. Small payment down. Address Y Y 51, Tribune.

FINE GARDEN FARM—ONLY $150. $15 down, 4 mo.; 20,000 sq. ft.; larger at proport. prices; high, rich soil; close to sta. and all conv.; 38 min. to loop; clear deed and policy. Address Y Y 86, Tribune.

OWNER sacrificing 1½ acre double paved business corner on Rand-rd. hiway 12 with 5 rm. house, gas pumps, garage; ideal location for cabins. Liberal terms. ADDRESS Y G 483, TRIBUNE.

MUST sell modern home near Park Ridge; latest plumbing; 100 ft. lot; $350 cash, balance $30 monthly; shown by appointment. Address L A 253, Tribune.

REAL ESTATE—SUBURBAN—WEST.

Austin—14 minutes to loop.

SEND for list of homes in Austin, Oak Pk., and Western Suburbs that can be purchased for 10% cash, bal. 4½% interest. Pilgrim, 5637 W. Lake, Aus. 1680-Vil. 5100

Hinsdale—27 minutes to loop.

LGE. WOODED res. lot—$1,500; cost $3,500. Low taxes. Clear. Address M 181, Tribune.

$20 PER frt. ft. lot, 50x176, on Vine, nr. Ogden. All improv. in-paid. Nev. 5268.

Oak Park—14 minutes to loop.

MODERN home—7 large rooms, four baths; all on one floor; $25,000. Euclid 532.

DISTINCTIVE Georgian col., cor. lot, 8 rms., 1½ baths, 2 car gar. Austin 3121.

Wheaton—38 minutes to loop.

A FINE home in choice location, with 4 bedrms. and bath on 2d; 1 bedrm., toilet and lav. on 1st; newly dec. thruout; nearly new heating plant; garage; deep lot, 65 ft. frontage. Price slashed for imm. sale to $5,200. Terms. Open Thurs., Fri., Sat., 2-8 p. m., 207 West Franklin.

General—Suburban West.

WARRENVILLE—1 blk. to Aurora-Elgin dep.; 100x300; on super hwy.; $35 dn., $8 mo. Address H G 448, Tribune.

INVESTIGATE western suburbs for best buys. See us in Riverside, LaGrange, Western Springs, Hinsdale. HENRY A. MILLER.

REAL ESTATE—ACRE PROPERTY.

ESTATE must liquidate—Will sac. $25 down buys ¾ acre homesite 100x330. Adj. Glenview; nr. sch., all tr.; ripe to bld. 5000 Dempster-st., opp. L. Niles Center 4.

REAL ESTATE—OTHER CITIES.

NEW BUFFALO, Mich.—60 mi. Chgo. Brand new 4 rm. hse. [2 bedrms.], city conv. 1 acre. $300 down, bal. like rent. Div. 9500.

REAL ESTATE—RESORT PROPERTIES.

Illinois.

LAKE LOTS—$69.00—TOTAL PRICE. We will include and have available your style of lake cottage on these choice lake lots, build your cottage for occupancy in 10 days. Write us and include your design and details, no finance charge. 10% discount for cash. ADDRESS F N 415, TRIBUNE.

BARGAIN—ORCHARD LAKE COTT....$695 For immediate possession. On large, scenic lake, including orchard and strawberry patch. Newly built cottage with sink, cabinets, inside toilets etc. 38 miles N. W. Improved. No assessments. Terms to responsible party. Address G G 511, Tribune.

MUST SELL AT ONCE.

Lake front cottage, $1,500; terms. Large lot running to water's edge; wooded, landscaped. House insulated for winter use. Plumbing, electricity, etc. Exceptional bargain. Address L B 201, Tribune.

CUTE home on former priv. lake estate—4 rms.; scr. pch.; bargain; sm. dn. paymt., easy tms.; 1 hr. dr. to Chgo.; beau. woods; 8 mi. shore line. Address G P 119, Tribune.

4 ROOM cottage—$695. Property fronts on 3 lakes; $100 down, bal. $8.95 mo. Sand beaches; good fishing; no assessments; 37 mi. from Chicago. Address G P 502, Tribune.

$2,000 LOG cabin—Now $995; fully furnished; electric light, shower, etc.; large sand bottom lake; 50 miles northwest. Take $20 mo. Address H G 325, Tribune.

5 RM. cottage and boat on priv. beach and lake; restricted wooded, good fishing and swimming; 45 min. to loop, $795; $100 cash, bal. terms. Address G P 195, Tribune.

ON Fox River—7 ac. 700 ft. river frontage, wooded, mod. lodge and small cot., suit. camp. Geneva 1151. V. Erday, Geneva, Ill.

DREAM home—4 rms. porch on beau. lake; nr. McHenry; sacr., $695; $100 dn.; bal. terms. Address Y L 69, Tribune.

OWNER says sell; immediate possession; 4 rm. cottage; price $695; $100 down, balance $10 per month. Central 3462.

4 RM. mod. home—On Fox River; bsmt. and gar.; $2,800. C. J. Ebel, Algonquin, Ill.

BEAUTIFUL rustic home on double lot on Lake McCullum; bldg. incomp. Cen. 4631.

Indiana.

CEDAR Lake—3 room cottage and sleeping porch; reas. Call Sunday before 10 a. m. On prop. 11 a. m. to 3 p. m. Went. 8895.

CHOICE lots—A house and a cottage. The Shades, Cedar Lake. Superior 1234.

Michigan.

GRAND BEACH, MICHIGAN. Lake Michigan water frontage, cottages, wooded lots. Liquidating $295 up. Gentiles. Office 65 miles from loop on U. S. 12, or phone Central 5716.

6 RM. mod. Eng. cott., gar.—On beaut. Diamond Lake; priv. bch.; gentiles. See owner, Mr. Foy, Howell Point, Cassopolis, Mich.

Wisconsin.

$800 SACRIFICE—New lake cott., boat, elec.; cost over $2,000; 95 miles Chgo.; lrg. Wis. lake; fine fishing, bathing, hunting; terms. ADDRESS Y T 260, TRIBUNE.

A COMFORTABLE LITTLE PLACE. 4 rm. cottage and 50 ft. hillside lot. Secluded gentile community; 52 mi.; $840 for quick sale; terms. Box 9, Salem, Wis.

4 RM. house with large porch at Delavan Lake. 1½ hours from Chicago. ONLY $795; terms. $100 cash, $15 monthly. Gentiles. Address G P 500, Tribune.

ENGLISH TYPE home—On a lg. wat. front lot; screen porch; inside water and toilet; 50 mi. Chicago; $1,385; $150 dn.; terms. Address Y Y 85, Tribune.

GENEVA LAKE—NEW MODERN HOMES. Priced to sell. Terms. A. Pederson, Cedar Point Park, Williams Bay, Wis.

MODERN 7 lrg. RMS.; run. wat.; furnace ht.; gar.; 1 blk. fr. water, gd. fishg. and hunting. $4,800. A. Fenner, Winnecone, Wis.

4 ROOM lake cott.—$795; scrn. pch.; inside toilet; elec.; 2 bedrooms; sand bch.; 58 miles; $12 mo. Address F O 211, Tribune.

SACR. Cute Cottage — Completely finished. Inside toilet; electricity; 59 mi. N. W. Gentiles; tms. $850. Address Y S 333, Tribune.

SACR. new cott., boat, $550—Inside toilet; large Wis. lake. Address Y S 282, Tribune.

REAL ESTATE—RESORT PROPERTIES.

Wisconsin.

A Real Cottage Bargain.

Must sac. beau. new cott.; lge. scrnd. pch., toilet; elec.; at fraction of real value; $700 complete. Located on practically unknown lake with 74 mi. shore line; white sand beach; filled with muskies, bass, pike; 2 hr. ride. Trade not wanted. Take $200 cash, balance terms. Address Y E 463, Tribune.

TO LIQUIDATE ESTATE ON LAKE GENEVA. Private restricted section; 5 rm. Queen Anne home; genuine knotty pine walls, insulated; compl. bath, kitchen plmbg.; sand beach, pier, boat harbor; $1,695. Terms, 5 yrs. Address G P 451, Tribune.

LAKE Shore, $40,000—On Lake Mendota, 8 miles from Madison; 400 ft. lake shore, 13 acres; boathouse, 3 car garage; beautifully landscaped and treed; 5 bedrooms, 3 baths; almost new. Can be bought for ⅓ of cost. Haley & Sons, Madison, Wis.

LOG cabin—4 bedrms., lge. living rm. with firepl.; well eqpd., on 12 acre wooded tract; 800 ft. frontage, Round Lake, Wis., Highway 70; west of Minocqua. Harry E. Hillstrom, Pullman 0895 or 8870.

REAL ESTATE—FARM LANDS.

Farm Land Classified advertisments will be found in the News Section adjacent to the daily feature "Day By Day on the Farm."

REAL ESTATE—TOWNS AND COUNTRY.

LARGE rambling country home—Modern thruout; with 2 car garage. Low taxes. No assessments. Will consider vacant as part payment. Address Y Y 289, Tribune.

REAL ESTATE WANTED.

Apartment Buildings.

HAVE $10,000 cash for a modern 6, 8 or 9 flat, 4 and 5 rms., N. or N. W. Spa. 4353.

CONTRACTOR buys old bldgs. for cash up to $7,000; qck. action. Address F 365, Tribune

Houses.

FAMILY moving to S. Side want house or 2 flat by Aug. 15. Convenient trans. to U. S. yards. All cash if reas. Rep. 1396.

REAL ESTATE FOR EXCHANGE.

Houses.

LARGE rambling country home—Modern thruout; with 2 car garage. Low taxes; no assessments. Will consider vacant as part payment. Address Y Y 474, Tribune.

REAL ESTATE LOANS, MORTGAGES.

1ST MORTGAGE LOANS WANTED.

On improved Chicago and suburban Real Estate. Reasonable terms; good rates; prompt service; no red tape.

WM. C. HEINEMANN & CO., 10 S. La Salle-st. Rand. 2347. Since 1870.

Second Mortage Loans

on flat and business real estate. Prompt service. E. Edwards, 9 W. Washington-street. Franklin 1966.

REORGANIZATION—CONSTRUCTION AND FHA LOANS.

HEITMAN TRUST CO., 3d floor, 10 S. La Salle-st. Fra. 2400.

HAVE you good, standard real estate [Chicago and vicinity] to offer as security for first mortgage? If so, consult us for quickest action and lowest terms. BROOMELL BROTHERS, Randolph 9121.

WILL make or buy 1st mtgs. on good So. side improved property. Low rates. WM. L. SHARP & CO. 237 W. 63d-st.

PEOPLE'S MORTGAGE CORPORATION. Study our Sunday ads. Brunswick 6200.

HAVE $15,000—1st mtge. 5% 7 yr. On South side apt. bldg. Beverly 8286.

I HAVE money to loan on 1st mortgages. Special low rates. Mrs. Turner. Fra. 0198.

STOCKS AND BONDS.

WILL sacrifice 100 shares of $100 par stock in a Chicago corporation paying 4 to 8% last 20 years. Not a speculation, but a safe investment. Address L A 495, Tribune.

WE BUY REAL ESTATE SECURITIES. MORTGAGES AND CITY JUDGMENTS. Weissburg & Co., 134 N. La Salle. Ran. 1187.

WE BUY ALL REAL ESTATE SECURITIES. REAL ESTATE BONDS & SEC. CORP. 111 W. WASHINGTON. Rm.726.RAN.1650.

HOUSEHOLD APPLIANCES.

Electric Refrigerators.

NEW SAMPLES.

100s OF THEM NOW ON SALE IN THE ELECTRIC APPLIANCE OUTLET IN THE CENTRAL WAREHOUSE,

[Formerly Edison's.] Check this list.
New Gibson apt. size, sample...........$32
1940 new streamlined, G. E. motor....$49
Frigidaire Meter-mizer, sample..........$59
Norge famous Rollator, fam. size, rec..$59
New 1939 Crosley Shelvador, 6 cu. ft..$66
New 1939 Westing.; was $159; now....$89
Odds and ends, all makes, rec., rep....$25
Free del. Cash. E-Z terms. See. 4141.

775 W. JACKSON.

OPEN EVES. TO 10; SUN. TO 5.

SAVE $30 TO $60.

Brand new nationally known Refrigerators in crates; 5 year guar. Reconditioned Frigidaires, $39 cash, terms.

6111 S. HALSTED-ST.

GENERAL ELECTRIC, Westinghouse, in original crates, 6 cu. ft.; 5 year written guarantee. List, $149.95. Our price, $89.95. Open eves. till 10, Sun., 5. Terms arranged.

3334-40 N. CENTRAL-AV.

PRICED FOR QUICK SELLING—LIKE NEW. Reconditioned electric refrigerators at $35. All nationally known makes. Written guarantee. 10 Copelands, as is, $15. 220 W. HURON-ST. OPEN SUNDAY.

FACTY. recond. refgs., all makes, like new, 1 yr. unconditional guar. $32 up. $1 wk. Open ev. and Sunday. 4237 N. Lincoln-av.

NEW Westinghouse with 5 yr. guar.....$69 Lowest prices in city on all brands; terms. Tri-Par, 110 N. Wells. Tues.-Thurs. to 9.

WESTINGHOUSE, new, $64; 6 cu. ft. Kelvinator, new, 069; 6 cu. ft. Crosley, new, $59. Whistler's, 621 W. Jackson. Op. eves., Sun.

CROSLEY ref.—6 cubic ft.; $129 val., new samples; now $64. Whse., 1232 S. Halsted.

USED refrigerators, any make, any condition, wanted Telephone Canal 7474.

25 FRIGIDAIRES, $39; 7 Genl. Elecs. $49. Recond. guar.; $1 week. 6403 S. Halsted.

35 FRIGIDAIRE and Gen. Elec. refrigs. for rent, $1 wk.; guar. serv. 6403 Halsted

NORGE—All porcelain 6 cu. ft. refr. form. $249; will take $70; rec. 1232 S. Halsted.

BARGAINS galore—Guar. lowest prices. 7805 S. Halsted. Stew. 1911.

FRIGIDAIRES—Porc. or Metermiser, $35. Others, $37.50 up. Guar. 7721 S. Halsted.

Electric Ranges.

NEW spies. Westinghouse, Hot Point and others. 100s of them, all models, $39 and $49; cash. E. Z. terms. See. 4141. Central Warehouse, 775 W. Jackson. Open eves.

WESTINGHOUSE or Hotpoint Elec. Ranges, new, $59. Whistler's, 621 W. Jackson.

SAVE 40% ON WESTINGHOUSE RANGES. Tri-Par, 110 N. Wells. Tues.-Thurs. to 9.

Oil Burners and Stokers.

AUTOMATIC oil burner—Good condition. Reas. price. 4048 N. Pulaski. Kil. 9290.

Stoves.

GAS RANGE CLEARANCE SALE—Hundreds of them. All nationally known makes.
1940 mod. table top. While they last...$18
New 1939 Det. Jewel. All wh., chrome..$29
Magic Chef fully insul., ht. control......$39
A limited no. of spies., rec., rep.........$15
Free del. Cash. E-Z terms. See. 4141.
Central Whse., form. Edison's,775 W.Jacks'n

UNIVERSAL GAS RANGES—'39 models; spec. facty. price; orig. crates. Open eves., Sun., 10 to 5. 3334-40 N. Central-avenue.

DETROIT JEWEL—Fully ins. oven; reg. $59 val. now $32. Warhouse, 1232 S. Halsted.

UNIVERSAL gas ranges—'39 mod. Bargains. Terms. Op. Sun., eves. 4237 N. Lincoln-av.

NEW TABLE TOP GAS RANGE........$29 Tri-Par, 110 N. Wells. Tues.-Thurs. to 9.

JEWEL table top gas ranges, new, $27. Whistler's, 621 W. Jackson. Op. eves., Sun.

Washing Machines and Ironers.

1940 THORS.......$28

These washers are all white, carry full guarantees. Some are in the original crates with slight crate mark. While they last free del. Cash. E-Z terms. See. 4141. In the Electric Appliance Outlet in the

CENTRAL WAREHOUSE

775 W Jackson. Op. eves. to 10; Sun. to 5.

RENT A BRAND NEW MAYTAG, 25c WK. BEFORE YOU BUY, RENT AND TRY. NEW SPECIAL LOW FACTORY PRICES. PHONE MERRIMAC 9000.

RENT A THOR WASHER OR IRONER. 25c WEEK—FREE DELIVERY. PHONE ALBANY 0140.

THOR washers—New, $29; Ironers, new, $24. Whistler's, 621 W. Jackson. Op. eves. Sun.

MAYTAG floor samples, $35; tms., $1 wk. Commonwealth, May & 69th-st. Open eves.

THOR—1940 models, slight chip, $59.50 val. Now $28. Warehse. Outlet, 1232 S. Halsted.

RENT WASHER, IRONER, REFRIGERATOR, VACUUM CLEANER. ALBANY 0141

BIG reduction on all floor sample washers. All makes. Sunberg. Rad. 4100.

MAYTAG—ALMOST NEW Must sacrifice at once. Stewart 1912.

PARCEL POST AND EXPRESS.

Mail Order Specialties.

SPECIAL OFFER TO PIPE SMOKERS: 4 lbs. of fine smoking tobacco, $1 postpaid. GOOD TOBACCO CO., PARIS, TENN.

TENTS, AWNINGS, CANVAS GOODS.

NEW SAMPLE TENTS. ⅓ off list; 9x9 umbrella with floor and rm. exten., $15; also wall tents. 1708 S. Halsted. See. 8437. Open ev., Sun. till noon.

USED AUTOMOBILES FOR SALE.

WEST SIDE B-U-I-C-K

PRICE SLASH ON VACATION BUYS

These outstanding values are above the average used cars and are ready to go.

'39 Buick conv. cpe..$755
SPECIAL. Radio, heater, clock, defrosters, white wall tires. Perfect.
'39 Ford de l. sed...$477
Radio, heater. Low mileage. Like new.
'39 Plym. 4 dr. sed..$544
Radio, heater, trunk; black finish.
'39 Chev. town sed..$499
MASTER DE LUXE. Heater, defrosters.
'39 Olds. 4 dr. sed..$655
6 cyl., radio, heater, defroster, trunk.
'38 Buick coupe....$499
SPECIAL. Heater, clock; low mileage.
'38 Buick 4 dr. sed...$588
ROADMASTER. Radio, heater, defrosters, trunk, side mounts; black finish.
'38 Buick 4 dr. sed...$533
Radio, heater, defrosters, clock, trunk. Perfect condition.
'38 Buick 2 dr. sed...$522
SPECIAL. Heater, clock, trunk.
'38 Olds. coupe....$477
Radio; 6 cyl.; heater, clock.
'38 Dodge 4 dr. sed.$477
Radio, heater, trunk. A beauty.
'38 Pack. 4 dr. sed..$555
Model 120; heater, clock, defrosters, white wall tires, trk., above average.
'38 Dodge coupe....$388
Heater; very clean; low mileage. Was NOT a salesman's car.
'37 Pack. 4 dr. sed..$388
Heater, trunk.
'37 Dodge 4 dr. sed.$366
Trunk, heater; a real special.
'37 La Salle opr. cpe.$399
5 pass. Heater, 2 spotlites; beautiful job.
'37 De Soto 4 dr. sed.$399
Overdrive, heater, trunk; a dandy.
'37 Buick coupe....$399
SPECIAL; Radio, heater; very clean.
'36 Pierce-Arrow...$299
7 pass. sedan; heater; very clean.
'36 Pack. 4 dr. sed..$311
Radio, heater, white wall tires.
'36 Ford de l. sed...$222
4 door sedan, model 85. Heater; good paint and tires.
'36 Linc.-Zeph. sed.$299
4 door sedan; radio, heater.
'35 Chev. 4 dr. sed..$144
Radio, heater; exceptional car.
'35 Buick 4 dr. sed.$177
Small series; radio, heater.
'34 Cadillac sed....$199
4 door; green finish; heater; clean.

60 other used cars similarly reduced in price.

4666 Washington Blvd.

Open Eves. and Sunday

Auburn '35 Conv. Sed., $245.
Heater, trunk, side mounts, recond. FORD DEALER. 4525 W. MADISON.

BANTAM sedan, '39. A1 cond. Leaving city. Reas. 10601 Aberdeen.

BUICK 1939, $645
SPECIAL 4 DOOR SEDAN.
Built-in trunk, radio, heater, defrosters, original black finish, blast horns, etc. A natural beauty. We have it for $645. Your car down, balance 2 yrs. Open eves.
3939 WASHINGTON

Buick—Convert. coupe, $585. This is one you must see. 6 wheel, radio, heater, steer. gear shift; last '38 special and as nice as you want.
F-E-L-Z. 1132 DIVERSEY-BLVD.

BUICK 1934, $185
4 door 5 pass. trunk sedan. Radio, 6 wheels, side mounts, whitewall tires. YOUR CAR DOWN. 2 YEARS TO PAY. INDEPENDENT MOTORS, 2700 MADISON.

BUICK – 7 PASSENGERS.
'38 limo. 7 pass. sedan; trunk.......$695
'37 limo. 7 pass. sedan; side mounts.. 550
'35 limo. 7 pass. sedan; side mounts.. 350
James Levy Buick. 2257 Michigan.

BUICK '37 SMALL SEDAN.
Dual equipment, heater, defrosters, clock, flex. wheel, beautiful jet black finish, new car appearance. Only.........$425
PONTIAC DLR., 945 WASHINGTON-BL.

BUICK—'38-41 TRK. SED.; RADIO.
CUT PRICE $545
LOGAN SQUARE BUICK CO.
2468 MILWAUKEE. SPA. 6060.

BUICK—40-41 4 DR. TRK. SED. USED.
BUICK 1940—$895
LOGAN SQUARE BUICK CO.
2468 MILWAUKEE. SPA. 6060.

BUICK—1940 Special convertible coupe, used. Radio, heater, defrosters, w. w. seat covers. Very low mileage. New car guarantee. MOHONEY Motor Sales 95th and Ewing. Regent 8545.

BUICK—1940 ROADMASTER TORPEDO. SUPER SEDAN. RADIO. HEATER. WHEEL SHIELDS. USED. MUST SELL. PARTICULARS, PHONE CHAS. KRUEGER, GRACE 2810.

BUICK 1934, $195.
Small license, 4 dr. touring sedan. Heater, trunk, dark blue; fine condition thruout. FORD DEALER. 4525 MADISON.

BUICK—'37 4 dr. trunk sedan; very clean; low mil.; $445. 5980 N. Clark.

BUICK—1938 Century Opera coupe. Or 1937 Cadillac 65 sed. Sacr. All de luxe equipment. Private party. Park Ridge 1416.

BUICK—'39 Special 4-dr. sed. By owner. No trade. Gunmetal; trunk; htr. Very low mileage; looks new; real buy. Spa. 8273.

BUICK—'37 4 dr. tour. sed.; radio, heater, 6 whls. Can't be told from new. Bargain. BENNETT PONTIAC. 1139 N. CLARK.

BUICK—1939. A1 condition. Fully equip. Pri. pty. Pul. 3911 bet. 5:30 and 7:30p.m.

BUICK—'39 Special; radio, heater. Sac.; arrange terms. 6550 S. Paulina.

BUICK—1936 SED. 4 DR. TRK. SPECIAL. RAD., HTR., S. M.; PERF. 2247 S. MICH.

USED AUTOMOBILES FOR SALE.

SUMMER TIME Is VACATION TIME
Now it's BARGAIN TIME at
COMMUNITY MOTORS

7718 STONY ISLAND
'37 De Soto trunk sedan.$295
4 dr. de luxe mod. Extras. Special.
'39 Olds. 5 p. trk. sedan..$595
De l. model 70, low mileage. Bargain.
'35 Ford trunk sedan.....$145
5 p. de luxe model. A real buy.
'36 Plymouth trk. sed...$265
4 dr. de luxe model. Extra special.
'31 Pierce-Arrow sed......$65
5 pass., 4 dr., 6 wire wheel model.
'34 Ford 5 pass. sedan....$65
De luxe model. Good cond. Real barg.

2521 S. MICHIGAN-AV.
'37 De Soto trunk sed....$315
4 dr. Runs good. Special today.
'36 Olds. trunk sedan.....$265
5 pass. Radio, htr. Vacation special.
'36 Chrysler Airflow......$325
4 dr. trunk sed. Overdrive. Extras.
'39 Pontiac 6 coupe........$525
Original finish. Today's special.
'37 Olds. trunk sedan.....$325
5 pass. Original condition throughout.
'34 Pontiac 4 dr. sedan..$125
Motor O. K., tires good. Real value.

4949 W. MADISON-ST.
'33 Plym. 5 p. sedan.......$85
Take a look, it's a real bargain.
'35 Dodge 5 p. sedan......$175
Priced considerably below market.
'34 Plym. 4 dr. sedan....$145
Good tires and paint. Special.
'35 Plym. 4 dr. sedan...$165
Radio, heater and other extras.
'36 Graham 4 dr. sed.....$225
Trunk, heater, radio. Carefully driven.
'34 Stude. 4 dr. sedan....$135
Trunk. "Community Renewed."

2625 MILWAUKEE-AV.
3250 MILWAUKEE-AV.
'34 Pontiac 4 dr. sed......$165
Orig. black fin. "Community Renewed."
'36 Ford trunk sedan....$195
5 p.; new tires. Ready for long vacat. trip.
'34 Olds. 6 cyl. 4 d. sed..$155
Low mileage; orig. finish. Bargain.
'35 Pontiac 5 pass. sed...$235
Orig. green finish; low mileage; extras.
'37 De Soto 4 d. trk. sed.$345
New finish. This week-end only.
'36 Plym. trunk sedan..$225
5 pass.; many extras. Real bargain.

2348 W. 63D (LOT)
'33 Plymouth 4 dr. sed....$75
Runs good. A bargain.
'36 Terraplane 5 p. sed..$265
Many extras. "Community Renewed."
'33 Chev. 4 dr. sedan.....$95
De luxe. Reduced specially for today.
'39 Chev. trunk sedan...$485
5 pass. model. Like new. Special.
'37 Dodge trunk sedan...$365
De luxe 4 dr. model. Very clean.
'39 Pontiac trunk sedan.$585
De luxe 5 pass. model. Lots of extras.

PONTIAC DEALERS Established 22 Years
CHEV.—'36 sed.$195 | Dodge—'36 sed..$195
Ford—'35 sed. 95 | Chev.—'31 sed... 35
CITY AUTO. 1718 S. STATE.

BUICK 1940, $825
De luxe Special 5 pass. tour. sedan; used; built-in trunk, heater, elec. clock, blast horns; nearly new. Terms, trade. Open eves.
BUICK 1938, $495
De luxe 4 dr. 5 pass. trunk sedan; 6 whls. side mts., radio, heater. Beau. black finish. Will pass for new. Terms, trade. Open eves. CLEANEST CARS IN CHICAGO.
4635 Washington-blvd.

Buick '38 Special Trk. Sedan.
One owner; low miles; heater, clock.
Cut to $585
SOUTH SHORE BUICK, INC.
7320 STONY ISLAND. MID. 6405.

Buick 1940 Super Sed.$1,050
4 dr. torpedo body, rad., htr. Like new. Usd.
3520 ARCHER-AV.

-CADILLAC-
CONVERTIBLE SEDANS
1938 Model 75. Beaut. green.........$1,295
1938 Model 65. Rich black............$1,075
Both have side mounts, white wall tires, radios and heaters.
—CADILLAC—
2258 MICHIGAN. Open Eves.

CADILLAC '39—$1,045
Series 60 4 door 5 pass. trunk sedan; 6 whls., side mounts, radio, heater; very low mileage. Like brand new throughout. YOUR CAR DOWN. 2 YEARS TO PAY. INDEPENDENT MOTORS, 2700 MADISON.

CADILLAC—1938 V-16 7 SEDAN. The most luxurious motor travel in the world. Of course, full de luxe and side mounts. New, $5,850; now.........$1,895. Cadillac, 652 Madison, Oak Pk. Aus. 6074.

CADILLAC—'38 model 61 opera coupe; just like new; fully equipped, $845. Terms. 2209 S. MICHIGAN.

CADILLAC—1939, $1,085. 5 PASS. OPERA COUPE. MR. SAPER, 1132 DIVERSEY-BLVD.

Chev. '39 de l. 4 dr...........$495
Sed. trk. master, de l., knee action. Terms. HUDSON DEALER. 1350 N. PULASKI, AT GRAND.

CHEVROLET—'35 coupe; new paint; perfect cond.; $165. 5980 N. Clark.

CHEV.—'33 SEDAN.............$95
SOUTH CHICAGO BUICK CO. 8600 Commercial-av. [3680 E.]

CHEV.—'39 5 pass. trunk sedan; radio, htr. $150 DOWN.
GLENN E. HOLMES. 30 W. LAKE-ST.

CHEV.—'36 MASTER DE L. 2 DR. SEDAN. Black finish; good condition. Priced at only...........$245. BROUGH MOTORS, 7423 Stony Island.

CHEVROLET—'39 M. de luxe tw. sed.; radio, htr., de luxe access.; vacuum shift; perfect cond.; private party; $575. Reg. 7400.

CHEV.—'38 coupe or trunk sedan; terms to suit; your choice; only..........$350. NICKEY CHEV., 4130 IRVING PARK.

CHEV.—'37 2 DR. SEDAN..........$65 DN. 67 good cars. Must sell before July 1. FORD DEALER. 4922 BROADWAY.

CHEVROLET—'39 4 door trunk sedan $410. NELSON CHEVROLET. 1002 DIVERSEY. 3054 N. HALSTED.

CHEV.—'37 cpe.; orig. finish. Must sell $295. 535 MADISON-STREET, OAK PARK.

CHEV.—'32 2 dr. sedan...........$65. BENNETT PONTIAC. 1139 N. CLARK.

CHEV.—'37 TRG. SED., radio.........$385. LANAHAN, Inc., 2522 and 2542 Michigan.

CHEV.—'38 bis. coupe de l.; radio, htr.; low mil.; like new; priv. party. Rog. 0009.

CHEVROLET—'37 sed.; exc. cond......$325. McMANUS, 6640 and 6710 N. Western.

CHEV.—'37 coupe; like new; very nice; reas. Consid. tms. 7315 S. Carpenter. Ste. 8189.

CHEV.—'39 5 pass. sed.; rad., heater, $475. SUNNYSIDE AUTO, 4511 Lincoln-av.

CHEV.—'39 Master de l. sport coupe; fully equip. Like new; $425. 2240 Michigan.

CHEVROLET—'34 sed. Master 6, side mts. $110, $5 dn. Kelly Hudson, 940 N. Clark.

USED AUTOMOBILES FOR SALE.

Frank Lynch Buick Co.

"40 Years Serving the Chicago Public" with BETTER USED CARS at Lower Prices

TODAY'S SPECIALS

BUICK '39.........$645
5 passenger sedan, radio and heater, low mileage, upholstery very clean, built-in trunk.

DODGE '39.........$595
LUXURY LINER, 4 door de luxe sedan, Radio and heater. Defrosters. Upholstery very clean. A beauty.

PONTIAC '39 "6"..$595
5 passenger sedan, Radio and heater, built-in trunk, perfect tires, gear shift on steering wheel.

PLYMOUTH '39...$545
4 door de luxe touring sedan; built-in trunk; radio and heater; beautiful green finish. A car you'll be proud to own.

OLDS. '40—
A 4 door trunk sedan; radio and heater, white wall tires, very clean, used very little. Priced for immediate sale.

OTHER TYPICAL VALUES
'37 Buick 4 dr. sed.........$445
'38 Chevrolet 5 p. sed.... 445
'36 Dodge conv. sed........ 425
'37 Dodge de l. cpe......... 345
'36 Pontiac 4 dr. sed...... 295
'37 Ford 5 pass. sed....... 245
'36 Auburn 4 dr. sed..... 225
'34 Lafayette sed........... 165
'34 Plymouth 4 dr. sed.. 145
'34 Chev. 5 pass. sed...... 165

250 CARS ALL MAKES
1ST PAYMENT AUG. 1ST. SMALL DEPOSIT HOLDS ANY CAR 30 DAYS. LOW G. M. A. C. TERMS.

5330 IRVING PARK
Near Central-av. MULBERRY 1800.
Open eves., Sun. till 11 p. m.

HABISCH MOTORS
FORD-MERCURY-ZEPHYR.
'39 OLDS. 4 d. tr. sed., r., h.$666
'38 LA SAL. opera cp., r., h. 555
'38 PACK. tr. sed., r., ht. 588
'37 PONT. trk. sed., r., htr. 444
'39 MERC'Y 4 d. sed., r., ht. 644
'36 ZEPHYR 4 d. sed.; htr... 266
'38 ZEP. 4 d. sed., ht., w. w. 555
'40 FORD de l. tudor.BIG DISC.
'39 FORD tudor sedan........ 422
'37 FORD tudor sed., r., htr. 266
'36 FORD tudor trk. sedan.. 166
'35 FORD coupe, htr....... 133
6035 BROADWAY
LONGBEACH 6860. OPEN EVES. & SUN.

FORD DEALER. 1940 STUDEBAKER CHAMP. 2 DR. SED., USED, LIKE NEW. BARG. RAY TENNES MOTOR CO., 2451 N. SACRAMENTO-AV.

'38 CHEV.—$65 DOWN
Trunk sedan; original finish; tires and upholstery like new; mechanically perfect; radio, heater, many other accessories...........$395
YOUR CAR OR $65 DN., BAL. $20.75 MO. NO ADDITIONAL CHARGES.
MIDWAY CHEVROLET CO.
7615 Stony Island. Saginaw 3389.

CHEV. 1939, $465
Master town sedan; built-in trunk. Original black finish; vacuum gear shift, etc. Six other late model Chevrolets to select from. Terms and trade. Open evenings.
4647 W. MADISON

CHEV. 1939, $485
Latest 5 passenger touring sedan; built-in trunk, radio, heater, defrosters. Original finish just like new. We have it for $485. Your car down, balance 2 yrs. Open eves.
3939 WASHINGTON

Chev. '39 Sedan, $55 Dn.
5 pass. built-in trunk sed.; rad., vaccum shift; tires, uphol., mech. cond. perf.; $475. Your car down, balance $20 month.
CLARK-MAPLE Chevrolet,
1038 N. CLARK. 940 MILWAUKEE.

'36 CHEV.—$35 DOWN
Trunk sedan; tires, upholstery like new; mechanically perfect; turret top; radio, heater, many other extras..............$265
YOUR CAR OR $35 DN., BAL. $15.75 MO. NO ADDITIONAL CHARGES.
MIDWAY CHEVROLET CO.
6522 COTTAGE GROVE. MIDWAY 3500.

Chev. '39 Coupe, $65 Dn.
4 pass. de luxe, orig. black, coil spring, knee action, hydraulic brakes, turret top, tires, uphol., mech. cond. the very best; very special for today, $515.
Your car down, balance 20 months.
CLARK-MAPLE Chevrolet,
1038 N. CLARK. 940 MILWAUKEE.

'37 CHEV.—$35 DOWN
Trunk sedan; tires, upholstery, finish perfect.........................$325
YOUR CAR OR $35 DN., BAL. $18.35 M. NO ADDITIONAL CHARGES.
Chevrolet Dlr. 55th-State.

CHEVROLET COUPE—1936 with four fine tires. Unusual bargain at our quick-sale price of $195. NO CARRYING CHARGES. $2 service fee is all you pay on our 8 mos. time deal. STUDEBAKER LOT, 7701 STONY ISLAND.

CHEV.—1938 de l. sed.; rad., ht.; hardly used. Must sell; cash. Lakeview 4494, apt. A-5.

CHRYSLER, $745
1939 Custom Saratoga
De luxe 4 dr. 5 pass. sedan; trunk, overdrive, heater, white wall tires, 2 tone upholstery; orig. cost $1,700, spec. $745.Op.eves.
CLEANEST CARS IN CHICAGO.
4635 Washington-blvd.

'39 Chrysler Royal, $695
Popular 6 cyl. 4 dr. de luxe trunk sedan; complete acces. eqpt.; driven for family use by well known public official and has new car appear. and cond. Cannot be duplicated at our clearance price of $695.
MONTGOMERY FORD AT 2300 MADISON

CHRYSLER—'37 6 TRUNK SED.; RADIO.
CUT PRICE $375
LOGAN SQUARE BUICK CO.
2468 MILWAUKEE. SPA. 6060.

CHRYSLER—'37 "6" 4 dr. de l. sed.; rad., htr $395.
GLENN E. HOLMES. 30 W. LAKE-ST.

CHRYSLER—'35 AIRFLOW. $225. 4 dr. sed.; radio, heat., overdrive. 2247 S. MICHIGAN-AV.

CHRYS.—'37 6 cyl. de l. 4 dr. sed.; trunk; orig. blue finish; very low mileage; htr., etc.; $395. terms. 1647 S. Pulaski.

CHRYS.—Airflow, late '36; per. cond., $345. TERMS. 2209 S. MICHIGAN.

USED AUTOMOBILES FOR SALE.

BANG! BANG!
Go Used Car Prices 25% OFF
on all used cars offered for Fourth of July buyers.
COME TODAY FOR BEST CHOICE.

		WAS.	NOW.
1939	Olds 8 4-dr. trk..........De luxe sedan, radio, heater.	$1,095	$795
1938	Olds 6 5-pass. trk. sed.. Dual access., heater.	$ 645	485
1936	Buick 41 sedan, 6 whls. Radio and heater.	$ 450	325
1936	Terra. 2-dr. brougham...	$ 335	245
1936	Dodge 5-pass. trk. sed.. De luxe, heater.	$ 325	245
1938	Dodge 4-dr. trk. sed.... Heater. A honey.	$ 560	435
1937	Packard 120 4-dr. del.. Sedan, trk., radio, heater.	$ 535	465
1937	De Soto—Bus. coupe.... A real honey. Tan finish.	$ 465	375
1937	De Soto 4 dr. trk. sed... Radio and heater.	$ 485	385

GOOD TRADE—LOW TERMS.
125 Others—All Makes.
ALL PRICED TO SELL QUICKLY.
Ajax Auto Co.
OLDSMOBILE DEALER.
—7800— STONY ISLAND-AV.

Nothing Down OR YOUR CAR
2 Years on the Balance

'38 Buick cpe..	$495	'38 Chrys. sedan	$445
'38 Olds. sedan	495	'38 Packard sed.	495
'38 Stude. sed.	495	'38 Ford sedan..	425
'37 Buick sed..	395	'37 Linc.-Z. sed.	395
'37 Olds. sedan	385	'37 Chrys. sedan.	365
'37 Chev. sedan	345	'37 Plym. sedan..	345
'36 Buick sed..	295	'36 Dodge sedan..	245
'36 Pont. cpe..	235	'35 Pontiac sed..	235
'35 Olds. sedan.	235	'35 Hudson sed..	215
'35 Buick sed..	235	'36 Ford sedan..	195
'35 Chev. sedan	195	'35 Ford sedan..	145
'35 Ford coupe	145	'34 Plym. sedan.	135
'34 Pont. sedan	135	'34 Ford sedan..	95
'32 Plym. cpe..	65	'34 Ford sedan..	65

Don't Wait—Buy Now While PRICES ARE LOW
Gerwig-Nelson
BUICK DEALERS
7729 S. State
OPEN SUNDAY

Vacation Cars Cheap
WRITE YOUR OWN DOWN PAYMENT.
We finance all sales. Immediate delivery.
'29 Chevrolet sedan; ready to go.....$ 25
'31 Plym. sed. Extra good running.. 35
'31 Buick sed., 5 new tires............ 65
'34 Ford Fordor; extra gd.; real barg. 95
'35 Ford coupe; radio, htr., brite fin. 125
'33 Plymouth 4 dr. sed.; like br. new. 125
'34 Dodge 4 dr. sedan; new tires.... 165
'35 Plym. bus. coupe. Perf. run. con. 185
'35 Plymouth convertible coupe; R. S. 245
'37 Ford Fordor; brite fin.; A-1...... 250
'35 Cadillac 7 p. sed.; slightly used.. 295
'39 Ply. 4 dr. sed. Check this for val. 450
Check these prices and the cars.
South Shore Finance Co.,
7424 Stony Island. Dorchester 5000.

BROADWAY BUICK
26 YEARS YOUR BUICK DEALER.
'35 BUICK 4 door sedan...............$165
'37 BUICK 67 4 door sedan; rad., htr. 445
'39 BUICK 41 4 dr. tr. sed.; rad., htr. 695
'39 BUICK 48 trk. sedan; heater.... 645
'38 BUICK 41 4 dr. tk. sed.; rad., ht. 575
'37 CHRYSLER 4 dr. trk. sed., r., h. 395
'39 STUDE. 6 4 dr. trk. sed.; r., htr. 575
'37 BUICK 81 4 dr. trk. sed.; r., h. 445
'37 BUICK 61 4 dr. trk. sed.; ra., ht. 455
'37 BUICK 41 4 dr. tr. sed.; rad., tr. 425
'39 OLDS. 4 dr. trk. sed.; rad., htr... 595
'37 DODGE 4 dr. sedan; heater....... 345
'39 FORD 85 de l. trk. sedan......... 395
'34 PONTIAC 4 door sedan........... 95
35 OTHER BETTER BUICK BUYS.
5701 BROADWAY

DEALERS, ATTENTION!
100 USED CARS AT WHOLESALE. Chevrolets, Plymouths, Dodges, Buicks, Fords, Olds, various other makes and models from 1931 to 1939; lowest prices. MURPHY-DODGE DLR., 2720 N. Cicero-av.

CORD CONV. SEDAN
1937 Supercharged 6 Pass.
The MOST BEAUTIFUL show car in town. Beaut. blue finish. RED LEATHER upholstery. Radio, heater, spotlight; TWIN ROAD LIGHTS; pract. new; 6 ply WHITEWALL tires; OVERDRIVE. Nothing as near NEW like it or as BEAUTIFUL.
2247 S. MICHIGAN-AV.

CORDS.
1937 supercharged Phaeton; radio, htr., etc. 1937 supercharged Sport Sedan. Also 1937 regular sed. and 2 '36 regular sedans. 6647 S. WESTERN-AV. PRO. 9500.

CORD—'37 sedan; A-1 shape. 3114 Irving Park-road.

De Soto '38 Tour. Sedan.
Heater. Very low mil. Priced at.........$495
Packard-Hubbard Woods.
BRIARGATE 0060.

DE SOTO '39 SEDAN, $595.
4 dr. de luxe. Fully equipped.
3520 ARCHER-AV.

De Soto '38 tour. sed.......$395
4 dr. bit.-in trk., htr. Also coupe. Terms. HUDSON DEALER. 1350 N. PULASKI, AT GRAND.

'38 DE SOTO CONV. COUPE.
Rad., htr., overdrive; very clean; $175 dn. NORMAN C. TOWNE, 5137 Broadway.

DE SOTO—'39 sed. 4 dr. de l. trk.; low mil.; $675. Capitol De Soto, 8031 S. Halsted.

DE SOTO—'33 4 dr. sed. What a buy! $110. $5 down. Kelly Hudson, 940 N. Clark-st.

DODGE CONV. $375
Latest de luxe '36 convertible cpe. Rumble seat, side mounts, radio, heater, white wall tires, leather uphol. Black top. Two-tone finish. A honey. We have it for $375. Your car down, balance 2 yrs. Open eves.
3939 WASHINGTON

1940 - DODGES - 1940
Executives' Cars—Demos.
5 pass. de luxe sedans; used built-in radios, htrs., defrosters, w. w. tires, chrome wheels, rims. Sac. Tremendous savings.
MURPHY, DODGE DEALER,
See these cars in new car store.
2650 N. CICERO-AVENUE.

DODGES
'36 4 dr. de l. sed., $100 dn.
'37 4 dr. de l. sed., $135 dn.
STALLWORTH MOTOR CO., Ford Dealer,
7400 STONY ISLAND. HYD. 2500.

DODGE '39 OP. CPE.
Latest de luxe coupe; beau. black; perf.
$565
DODGE—BENDER-RIEGER, INC.—PLYM.
933 WASHINGTON-BL.

DODGE—'37 4 DOOR TRUNK SEDAN.
CUT PRICE $295
LOGAN SQUARE BUICK CO.
2468 MILWAUKEE. SPA. 6060.

DODGE—'36 4 dr. trunk sed.; radio, htr.; very clean; $310. 5980 N. Clark.

DODGE—1936 de luxe 4 door sedan; trunk Philco radio, Tropic-aire heater. $245. DODGE DLR., 2720 N. CICERO.

DODGE—'39 2 dr. sed.; de l. equipped; radio, heater. A real buy. BENNETT PONTIAC. 1139 N. CLARK.

DODGE—'39 COUPE. LIKE NEW. $495. Also '38 Dodge 5 p. sed., perf. cond. $395. TERMS. 2209 S. MICHIGAN.

DODGE—'36 de l. 4 dr. sed.; trunk, heater; orig. blk. color; like new thruout; mech perfect; $275. 1647 S. Pulaski-rd.

DODGE—'37 4 door trunk sedan; de luxe heater, radio, A-1. 4828 Gladys.

DODGE—1937 sedan; best care. Sacr. for $300. Very low mileage. Juniper 3213.

USED AUTOMOBILES FOR SALE.

M-U-R-P-H-Y DODGE DEALER
1914—Dependability—1940
Come to MURPHYS for your used car. Big selection—All makes—low prices. MURPHY'S fine reputation protects you. Be particular, buy your car from Murphys.
'39 DODGE 4 dr. sedan..$495
'38 DODGE 4 dr. sedan.. 395
'37 DODGE 4 dr. sedan.. 275
'36 DODGE 4 dr. sedan.. 225
'35 DODGE 4 dr. sedan.. 175
OVER 3 DOZEN DODGES IN STOCK AT MURPHYS!

79 Others—All Makes
'39 PLYM. sedan, trunk, RADIO, htr..$525
'38 BUICK 40 sedan, trk., RADIO, htr. 495
'39 PONTIAC 6 sedan, trunk, heater. 595
'39 PACKARD 6 cyl., 4-d. sd., tk., ht. 645
'36 HUDSON 4 dr. sed., trk., rad., htr. 245
'35 REO 6 cyl. 4 dr. sed., rad., htr. 195
'36 LA SALLE 4 dr. sed.; trk., htr.. 295
'37 PACKARD 6 cyl. 4-d. trk. sed. 395
'37 FORD sedan, Stewart-Warner htr. 245
YOUR CAR OR 10% DOWN.

'34 CHEV. sed.	$125	'34 PONT. sed..	$ 95
'35 LA SA. sd.	195	'33 FORD sed...	75
'35 FORD sed.	125	'35 BUICK sed.	175
'36 GRAH. sed.	195	'36 TERRA. sed.	295
'34 LIN. 7 p.	225	'35 PONT. sed..	195
'37 PLYM. sed.	325	'37 NASH-L. sed.	325

2720 N. Cicero

LITSINGER'S JUNE SALE
100% SATISFACTION OR 100% REFUND. WITH 90 DAY, 50-50 GUAR.

		No.	
'39	BUICK spec. 4 dr. touring...	412	$665
'39	FORD "60" coupe...........	388	395
'39	FORD 2-door, radio, htr....	346	445
'39	FORD de luxe coupe.........	367	485
'39	FORD "60" coupe............	366	415
'39	FORD de l. 4-dr. rad., htr..	385	545
'39	FORD de l. 4-dr., radio, htr.	466	535
'39	FORD de l. 4-dr., radio, htr.	491	495
'38	CHEV. Master town sed....		425
'38	FORD "60" 2-door	196	325
'38	FORD de luxe 2-door.........	365	395
'38	FORD "85" 2-door	374	345
'38	FORD "85" 2-dr., as is, needs a little work	105R	295
'38	FORD de l. 4-dr., rad., htr.	443	435
'38	FORD de l. 4-door, htr.....	465	425
'37	FORD "85" coupe	278	280
'37	FORD 60 4-door sedan......	340	275
'37	FORD de luxe 2-door	383	325
'37	FORD 2-door touring	479	310
'36	FORD coupe	392A	225
'36	FORD 2-door, heater........	408	225
'36	FORD de l. coupe, rumble seat, radio and heater......	434A	265
'36	FORD de l. 2-dr. trg.; r., h.	208A	265
'36	FORD 4-door sedan..........	315	225
'35	FORD de l. 4-dr. trg.; r., h.	448A	225
'35	FORD de l. 4-door, heater.	490A	195
'35	FORD de luxe 2-door	689	185
'34	FORD 4-door sedan.........	262A	95

925 W. JACKSON
A Ford Dealer 21 Years

James F. Goodwin
20 YEARS WITH DODGE.
'37 Pack. 6 4 dr. trk. sd.$395
'37 Olds. 6 4 dr. trk. sed. 395
'38 Plymouth coupe....... 375
'38 Ford 85 tudor trk.... 365
'37 Dodge 4 dr. trk. sed.. 345
'37 Nash-Laf. trk. sed..... 335
'36 Dodge trunk sed....... 265
'36 Ford 5 pass. sed....... 210
'36 Chevrolet coupe........ 195
'35 Ford fordor.............. 165
'33 Dodge 4 dr. sed......... 95
'33 Nash 4 dr. sed........... 95
'33 Pontiac coupe.......... 95
'30 Ford coupe............... 35
'29 Dodge "D. A." sedan 25
50 OTHER BARGAINS.
5719 BROADWAY

HEROLD-LANDY
VACATION SPECIALS.
'39 FORD de luxe sedan...............$465
'39 FORD coupe. Like new............ 395
'38 OLDS coupe; 6 cyl. R. & H....... 445
'38 PLYMOUTH sedan. Very clean.. 395
'37 PACKARD 120. 4 door sedan. Reconditioned throughout. R. & H...... 395
60 OTHER MODELS TO CHOOSE FROM. FORD DEALER.
4117 BROADWAY. 3637 N. WESTERN.

JULY 4TH SPECIALS
'37 PONTIAC 4 dr. sedan; rad., htr..$375
'36 FORD 4 dr. sedan; heater......... 265
'36 CHEVROLET 2 dr. sedan......... 265
'39 CHEVROLET 2 dr. sed.; rad., htr. 545
'39 FORD cabriolet; radio............. 595
Dempsey & Stanley
3425 MADISON-ST.

DODGE 1939, $495
Latest de luxe 4 door 5 pass. tour. sedan. Built-in trunk, radio, heater, defrosters, blast horns, flexible steering wheel. Original finish like new. We have it for $495. Your car down, balance 2 yrs. Open eves.
3939 WASHINGTON

DODGE '36 CONVERTIBLE
Coupe, Philco radio, heater, rumble seat, leather uphol., black top, 90% new tires. Excep. clean, well kept car. Only $345. MURPHY-DODGE DLR. 2720 N. Cicero.

LAWDER BROS.
[Established 1890.]
'37 Ford 2 drs. and 4 drs.
MODELS 60 AND 85.
$275
'36 Ford 2 drs. and 4 drs.
$245
6900 VINCENNES-AV.
1 block west of State-st.

Ford '37 Cabriolet
A sporty model with loads of extras, radio, heater, wheel rings, flex. wheel. Beautiful beige finish. Leather uphol. Runs like new. Priced right. Easy terms.
PONTIAC, 945 Washington.

FORD—1937 SEDAN, 4 door, in sparkling black. Has heater, etc. Very clean car. SPECIAL at $275. NO CARRYING CHARGES. $2 service fee is all you pay on our 8 mos. time deal. STUDEBAKER LOT, 4656 MADISON.

Ford Station Wagons
'35 and '36; very low mileage; excellent cond.; ideal for clubs, church groups, etc. Priced for quick sale.
KROLL DODGE. 7215 S. HALSTED.

FORD—'39 2 DR. SEDAN...............$465. Positively perfect; new car guarantee; low payments; bona fide buy. AUTHORIZED FORD DEALER. YARDS MOTORS 5212 S. ASHLAND-AV.

FORD—'39 De l. Fordor; very low mileage. $595. GLENN E. HOLMES. 30 W. LAKE-ST.

FORD—1939 tudor sedan; excl. cond.; gd. tires; priv. party; from 5-8 p. m. wk. days; all day Sat. & Sun. Nelson, 45 W. 70th-pl.

FORD—'38 coupe; exc. cond. ....$310. 67 good cars. Must sell before July 1. FORD DEALER. 4922 BROADWAY.

FORD—'34 SEDAN ....$51. 67 good cars. Must sell before July 1. FORD DEALER. 4922 BROADWAY.

FORD—'39 SEDAN; EXC. COND. ......$445. 67 good cars. Must sell before July 1. FORD DEALER. 4922 BROADWAY.

FORD—'38 85 fordor sedan. Black; white wall tires; built-in radio; Southwind heater. Low mil. Sacr. Garage. 4959 W. Lake.

FORDS—'37 cnvert. club coupes, w. w. tires, radio, htr. 2 to choose from. Bargs. Ben T. Wright, Inc., 1101 N. Clark-street.

FORD—'39 station wagon; clean as any new car; low mileage. Priced low. Ben T. Wright, Inc., 1101 N. Clark. Open eves., Sun.

FORD—1940 CONVERTIBLE CABRIOLET. Used; very low mileage; take 1st fair off. YARDS MOTORS, 5212 S. ASHLAND-AV.

FORDS—Model A's '31 sport coupe, '29 sport coupe, '28 tudor; cheap. Ben T. Wright, 1101 N. Clark. Open eves. and Sunday.

FORD—'36 5 pass. sedan; genuine barg. $125 full pr. Ben T. Wright, 1101 N. Clark.

FORD—'39 de luxe 85 coach; trunk; A1 cond.; $410. 4024 N. Ashland, Apt. 103.

FORD—'38 de luxe club coupe, $400; A1 condition; priv. owner. Call Wilmette 1664.

FORD—1936 TUDOR, excellent condition; 1st $185 takes it; private party. Roc. 5653.

FORD—1940 tudor 85. Used. Brand new appearance; few miles; priv. party. Lon. 3087.

FORD—1932 TUDOR. LIKE NEW....$95. FORD DEALER. 730 DIVERSEY.

FORD—'36 sed.; repossessed; sell unpaid balance. Whitehall 8039.

FORD—'35 de l. sed.; reduced to.........$135. NEWBERRY MOTORS, 1025 N. CLARK.

FORD—'33 de l. sedan. What a buy! $99. $5 down. Kelly Hudson, 940 N. Clark-st.

USED AUTOMOBILES FOR SALE.

GET READY FOR YOUR TRIP
Buy Your Car Now FROM SIEGEL-DODGE
Every Car Reconditioned—Set to Go.
COMPARE PRICES!
'39 PLYM. de l. 4 dr. trg. sed., clean.$495
'39 PLYM. de l. cpe., 2 tone, rad., htr. 465
'38 DODGE—de l. 4 dr. trg. sed., htr.. 435
'38 PLYM. de l. 4 dr. trg. sed..rad.htr. 420
'38 BUICK spec. 5 pas. sed., rad., htr. 545
'38 DODGE de l. cpe., htr., wh. walls. 425
'38 FORD "85" trk. sed., rad., htr..... 395
'38 CHEV. mastr. de l. sed., rad., htr. 382
'37 PLYM. de l. cpe., htr., very cln. 325
'37 FORD "60" 2 dr. trk. sed.,rad.,htr. 225
'37 PLYM. de l. 2 dr. trg. sed., r. h.. 335
'37 DODGE de l. cpe., ebony blk. fin. 329
'36 DODGE de l. 4 dr. trg. sed., r., htr. 235
'36 FORD de l. 4 dr. trg. sed., gd. tires 195
'35 CHEV. mstr. de l. 2 dr. sed., r.,h. 185
'35 FORD tudor overhauled motor.... 135
'33 OLDS. 4 dr. trk. sed., heat., A1.. 95
'33 CHEV. conv. cpe., rumble seat.... 65
'32 CHRYS. "6" 4 dr. sed., h., sidemts. 65
'31 FORD Model A Tudor, runs good.. 50
78 Others to Choose From.
LIBERAL TRADE. TERMS.
SIEGEL-DODGE
7616 STONY ISLAND-AV.
DIRECT FACTORY DEALER.
22 Years Same Location.

Broadway Cadillac
Quality Values
'39 La Salle trk sed....$ 895
'40 Buick 71 Rdmstr. sd.1,095
'38 La Salle trk. sed........ 595
'39 Mercury trk. sed........ 645
'38 La Salle conv. cpe...... 695
'38 Packard 120 trk. sed. 595
'36 Olds 8 trk. coupe....... 295
'37 Nash 8 trk. sedan....... 395
'38 De Soto bus. coupe.... 445
'36 Cadillac 595
FLEETWOOD CONVERTIBLE SEDAN.
Trade—G.M.A.C. Terms.
Broadway Cadillac
5201 BROADWAY
LONGBEACH 7000.

BIRD-SYKES
ESTABLISHED 37 YEARS.
'39 BUICK TOUR. SEDAN..........$645
'38 BUICK 6 WHEEL SEDAN........ 495
'39 CHEV. STATION WAGON....... 595
'37 CHEV. TRUNK COACH......... 345
'39 CHRYS. WINDSOR SEDAN..... 645
'38 CHRYS. 8 COUPE.............. 395
'39 DODGE COUPE; RADIO......... 495
'38 DODGE COUPE; RADIO 395
'36 FORD TRUNK COACH 195
'39 NASH TRUNK SEDAN 495
'39 OLDS. 6 TOUR. SEDAN 595
'39 PONTIAC TOUR. SEDAN 595
'39 PLYMOUTH TOUR. SEDAN..... 445
'39 STUDE. 6 TRUNK SEDAN...... 545
150 OTHERS. ALL MAKES AND MODELS. ALL UNDER ONE ROOF.
4 FLOORS FULL OF CARS.
Your car down. Open evenings and Sun.
BIRD-SYKES
ESTABLISHED 37 YEARS.
2215 S. MICHIGAN

HAROLD SIMS
DE SOTO-PLYMOUTH DEALER.
'38 Plym. 4 d. s., t., r.-h.$395
'38 Chev. tr. sed., r.-h... 385
'37 Chev. town sed., htr. 285
'37 Plym. 4 d. t. sd., r.-h. 325
'37 De Soto 4 d. sd., r.-h. 375
'36 Dodge 4 dr. sd., r.-h. 265
2550 N. CICERO

EVANSTON—CARS
20 CARS BETWEEN
$200 AND $300
1019 DAVIS-ST., EVANSTON

FORDS
'39 De luxe coupe.$150 down
'39 De luxe tudor. 175 down
'38 De luxe coupe. 115 down
'38 De luxe tudor. 125 down
Also 1934-'35-'36-'37 Models
Model A's—1929 to 1931.
STALLWORTH MOTOR CO., Ford Dealer,
7400 STONY ISLAND. HYD. 2500.

FORD '39 DE L. SEDAN
4 door, trunk, radio and heater. Dual equip. Runs like new. An outstanding value at $525. Also '38 FORD de luxe 4 door sedan. Radio-heater. Perf. cond. only.
$395.
PONTAIC, 945 Washington.

FORD '37 SEDAN, $295.
Beautiful black 5 pass. 2 door. Built-in trunk comp., mechanically perfect. Clean as new inside and out.
SNOW BROTHERS,
Ford Dealer Since 1914.
1027 SOUTH-BOULEVARD, OAK PARK.

FORDS – ALL MODELS.
NO REASONABLE OFFER REFUSED. Must cut our stock. REPUTABLE FORD DEALER.
HARBOR MOTOR CO.,
7733 Cottage Grove. 79th and Vernon.

FORD—'37 4 dr. sed.; trk. comp., htr.; prac. new tires; blue; $250; tms. 1647 Pulaski.

GRAHAM 1935, $165.
5 PASS. SEDAN; BLACK PAINT, LIKE NEW, HTR., W. W., U. S. ROYAL TIRES.
PACKARD-CHICAGO,
24TH AND MICHIGAN. CAL. 7412.

GRAHAM—Late '37 4 dr. de l. sed. Supercharger; cleanest car you ever saw. R. and heater. $395. A steal! Terms. 2209 S. Michigan.

GRAHAM—1936 supercharger, 6 cyl., 4 door sed.; trk., RADIO, HTR...................$245. MURPHY-DODGE DLR., 2720 N. CICERO.

GRAHAM—1935 stan. 6 sedan; good condition; best offer. 7505 S. May. Ste. 9398.

GRAHAM—'38 4 dr. de l. sed.; fully equip. New white wall tires; $495. 2240 Michigan.

1940 HUDSON 4 DOOR
Genuine Repossession
SAVE $250
On this practically new car. Used.
KELLY HUDSON. 940 N. CLARK-ST.

Hudson '40 de. l. sed.....$645
4 dr., used; de l. equip.; air foam cushions; other extras; pract. new; cost over $900. HUDSON DEALER. 1350 N. PULASKI, AT GRAND.

HUDSON—'34 5 pass. sedan. What a buy! $110, $5 dn. Kelly Hudson, 940 N. Clark.

LA SALLE—'39 4 DR. TRUNK SED.; RAD.
CUT PRICE $825
LOGAN SQUARE BUICK CO.
2468 MILWAUKEE. SPA. 6060.

La Salle '37 opera cpe....$375
4 pass. Rad., htr., w. w. tires. Terms. HUDSON DEALER. 1350 N. PULASKI, AT GRAND.

LA SALLE—'38 conv. cpe.; bl. top, rad., htr., white walls, side mts., driv. lights. In storage 11 mos.; priv. party. 6011 BROADWAY.

LA SALLE—'39 4-DR. TRK. SED., $825. Two tone green; radio heater, w. w. tires. 6050 N. WESTERN. ROGERS PK. 0778.

LA SALLE—'37 4 dr. de l. trunk sed.; fully equip.; white wall tires; also '37 club cpe. Radio, htr. Choice, $445. 2240 Michigan.

LA SALLE—'38 4 dr. sed.; trk.; fully eqpt. Driven little; sacrifice. Morrison, Ind.6801.

LINC.-ZEPH.—'39 5 pass. sed.; rad., htr., w. w.'s; $695. O'Rourke, 2243 S. Michigan.

LINC.-ZEP.—'38, sacr. $525. 4 dr. sed., rad., w. wall, st. cov. Per. cond. Priv. Key. 1916.

USED AUTOMOBILES FOR SALE.

House of Quality
RECONDITIONED CARS.
'38 Buick 7 pass. sed., ra., htr., s.m..$695
'37 Buick 7 pass. sed., ra., htr., s.m... 495
'38 Buick 40 special sedan........... 495
'37 Buick 81 4 dr. trk. sed., ra., htr. 395
'37 Buick spec. sed., radio, heater.... 395
'38 Chrysler 6 Roy. 4 dr. de l. sedan.. 485
'37 Chrysler 7 pass. sed., s. mts....... 450
'38 Cadillac 4 dr. trk. sed., rad., htr.. 775
'36 Cadillac 60 conv. cpe.; rad., htr... 375
'36 Cadillac 7 pass. sed., ra., htr., blk. 450
'35 Cadillac cv. trk. sed., s. m., like n. 325
'36 De Soto Airflow; o'drive, r., h... 325
'38 Dodge 4 dr. trk. sed., rad., htr... 475
'37 Dodge 4 dr. trk. sed., rad., htr... 365
'38 Hudson 5 pass. club coupe........ 395
'35 Hupp de l. 4 dr. sed., A-1 cond.. 195
'39 La Salle 5 pass. op. cpe., rad., ht. 795
'37 Linc.-Zeph. 5 p. touring cpe..... 295
'39 La Salle 4 dr. sed., s. m., rad., htr. 795
'33 Lincoln spt. cpe. s. m., r.s., low m. 195
'39 Nash 6 opera coupe............... 575
'36 Olds. 4 dr. trk sed., rad., htr..... 295
'38 Olds. 6 de l. 4 dr. tr. sed. rad., htr. 495
'38 Olds. 8 de l. 4 dr. sed., rad., htr... 495
'37 Olds. 6 4 dr. trk. sed., black...... 395
'35 Olds. sed., mech. perfect.......... 195
'34 Olds. 6 sed., A-1 cond............ 135
'37 Packard super 8 trk sed., rad., htr. 495
'37 Packard 120 4 dr. trk sed., r., h. 395
'36 Packard conv. cpe., 120, rad., htr. 345
'39 Plym. 4 dr. de l. sed., rad., htr... 545
'38 Plymouth 4 dr. trunk sed....... 435
'37 Plymouth 4 dr. trk sed., rad. htr. 365
'38 Pontiac "6" 4 dr. trk. sed., rad., ht. 475
'35 Pontiac 4 dr. trk. sed., full equip. 195
'37 Stude. Pres. sed., rad., heater..... 375
WHOLESALE TO DEALERS.
Also 50 other Fords, Chevs., Plymouths. Must be seen to appreciate their value.
2246 S. MICHIGAN
OPEN EVES., SUNDAY. CAL. 4437.

NORTHWEST BUICK
18 YEARS ON LAWRENCE-AV.
"Our Big June Sale"
'40 BUICK Sup. 4 d., pract. new.BIG SAV.
'40 NASH 4 dr. sed.; used, air cond. 695
'39 BUICK 41 sed., de l. equipment. 685
'37 BUICK conv. cpe., radio, htr., w.w. 525
'37 BUICK 4 dr. trk. sed., 6 w. r., h. 375
'36 BUICK 4 dr. sed., trk., radio, htr. 265
'38 DODGE 4 dr. trk. sed., radio, htr. 445
'36 CADIL. 60 4 d. sd., trk., beau. car 295
'38 STUDE Comm. sed., radio, htr.. 495
'39 PONTIAC 6 club cpe., w. w., r., h. 495
'38 PONTIAC sedan, radio, heater.... 425
'33 PONTIAC 4 dr. sedan, runs fine.. 60
'33 CHRYSLER 4 dr. sedan, runs fine. 100
'35 FORD 4 dr. sed., a real bargain.. 145
'37 CHRYSLER "6" 4 door sedan..... 295
'37 LA SALLE sed., radio, htr., excel. 450
'38 CHEV. sport coupe, radio, htr.... 415
'38 DE SOTO 4 dr. trk. sed., rad., htr. 445
'38 OLDS. 4 dr. sedan, radio, heater.. 495
LIBERAL TRADES. TERMS TO SUIT.
3807 Lawrence-av.
OPEN EVES. AND SUNDAY. KEY. 7400.

EMIL DENEMARK
'39 Buick 41 4 dr. trk. sed., rad., htr.$695
'39 Buick 48 5 p. trk. sed., rad., 6 w. 675
'39 Buick 46 Spt. cpe., rad., htr...... 675
'38 Buick 81 4 dr. trk. sed., rad., 6 w. 645
'38 Buick 61 4 dr. trk. sed., rad., htr. 595
'37 Buick 40 C conv. sed., rad., 6 w. 545
'36 Buick 7 p. limo., black, 6 w..... 375
'36 Chev. 5 pass. sed., rad., htr...... 265
'39 Chev. 5 pass. trk. sed., rad., htr.. 595
'35 Dodge 4 dr. trk. sed., rad., htr.... 245
'39 Ford conv. sedan, radio, heater.... 645
'38 Ford 2 pass. cpe.; radio, heater. 375
'39 La Salle 4 dr. trk. sed., rad., htr. 875
'38 La Salle 4 dr. trk. sed., rad., htr.. 645
'37 La Salle 4 dr. trk. sed., rad., htr. 445
'38 Olds 6 4 dr. trk. sed., rad., htr.... 575
'38 Pack. 6 4 dr. trk. sed., rad., htr., 595
'39 Pontiac 4 dr. trk sed., rad., htr.. 675
'36 Pontiac sport coupe, heater 275
Open Evenings and Sundays.
3910 OGDEN-AV.

SEE THIS CAR!
BEFORE BUYING A NEW ONE.
LINCOLN 1939
WILLOUGHBY BODY.
5 PASS. TOURING COUPE.
With beautiful maroon finish. Sidemounts, white wall tires and exceptionally low mileage. Cost new over $6,000. Will sacrifice at a tremendous savings to you.
If You See This Car You Will Buy It.
—CADILLAC—
2258 MICHIGAN. Open Eves.

Want a Lincoln-Zephyr?
1940-'39-'38-'37
You'll like these the minute you see them. Just kind of car you have been looking for—Leaders in style—upholstery is so clean and fresh looking it appears to have never been used. Sparkling. Black and Arden green finish. Absolutely unblemished. They have practically new white wall tires. Many useful accessories. Some with radios and heaters. Mechanically they will easily pass the most hardheaded mechanic's test. GUARANTEED? OF COURSE! Priced low to move quickly.
EASY TERMS OR TRADE.
20 Years Authorized Ford Dealer.
C. ZEPP,
2590 Lawrence. Juniper 8310.

Lin.-Zeph. '36, $75 Down
Fit for a June Bride.
Beautiful dark green 4 door, 6 pass. sedan equipped with radio, heater, fan defroster, etc. Here is a car to be justly proud of and at a price to fit the purse of any buyer; $75 down, balance $16.84 a month for 18 months.
CHEVROLET, 4627-29 W. MADISON.

Linc.-Zeph. '39 sed.........$695
4 dr., radio, heater, 6 pass. de l.
Linc.-Zeph. '37 sed.........$345
4 dr., w. w. tires. Radio, heater.
Linc.-Zeph. '36 sed.........$265
4 dr., radio, heater, w. w. tires.
HUDSON DEALER.
1350 N. PULASKI, AT GRAND.

Lincoln '36 Sedan, $485
Judkins body, 5 pass. sedan. Side mounts, practically all new tires. Original finish. Cost new, $5,800. Looks and runs like new. Bargain
2317 MICHIGAN

LINC.-ZEPHYR—'37 4 door sedan. Full eqp.
CUT PRICE $395
LOGAN SQUARE BUICK CO.
2468 MILWAUKEE. SPA. 6060.

Mercury '40 Sedan-Cpe.
BIG SAVINGS.
Latest model, used only a few miles. Radio, heater, defrosters, white wall tires. Cannot be told from brand new. New car guar.
FORD DEALER. 4301 MADISON.

MERCURY '39.....$675
4 door sedan; low mileage; A1 condition throughout; w. w. tires; radio and heater.
DODGE-PLYM. DLR., USED CAR DEPT.
4628 WASHINGTON

Mercury '39 Sedan-Cpes.
SACRIFICE PRICES.
Choice of 2 cars. Black or maroon. Very low mileage. Equipped with radio, white wall tires broadcloth upholstery, etc. Ford Dealer 4525 Madison.

MERCURY—'39 4 dr town sedan; jet black finish, de l. radio. Cannot be told from brand new. A real buy. BENNETT PONTIAC. 1139 N. CLARK.

MERCURY—'39 5 pass. sed.; radio, heater. $675. GLENN E. HOLMES. 30 W. LAKE-ST.

MERCURY—'39 convert. club coupe; radio, w. w. tires original finish, mech. tiptop; smart, snappy car. Barg. Ben T. Wright, Inc., 1101 N. Clark. Open eves., Sunday.

MERCURY—'39 sed. Rad., htr., w. w., $695. TAUBER'S INC. 4601 Milwaukee.

Nash-Laf. '38, $425
Latest de luxe 4 dr. 5 pass. trunk sedan. Radio, heater; like brand new throughout. YOUR CAR DOWN. 2 YEARS TO PAY. INDEPENDENT MOTORS, 2700 MADISON.

NASH 6 SEDAN—1937; with overdrive, heater, loads of extras. Rich green finish. Exceptional value at $345. NO CARRYING CHARGES. $2 service fee is all you pay on our 8 mos. time deal. STUDEBAKER BRANCH, 1836 RIDGE, EVANSTON.

NASH-LAFAYETTE—LATE '38 5 PASS. BED SEDAN; R. & H. GUAR.; PERFECT COND. $395. TERMS. 2209 S. MICHIGAN.

USED AUTOMOBILES FOR SALE.

GORDON BUICK SLASHES PRICES
Ford '36 sedan...............$200
Fordor; perfect; heater. A real buy.
Olds. '36 sedan...............$295
4 dr., trunk, heater; many extras.
Plym. '35 sedan...............$175
2 dr. trk.; htr.; beautiful gray fin.; de l. eq.
Linc.-Zeph. '37 sedan.....$395
4 door; radio, heater, w. w. tires.
Ford '37 85 sedan............$275
2 door; radio, heater; orig. finish.
Buick '37 sedan...............$475
4 dr.; rad., htr., trunk, de l. dual equip.
Pontiac '37 sedan...........$395
2 door, trunk, radio, heater. A buy.
De Soto '38 sedan...........$475
4 dr. trk.; radio, heater; black finish.
Buick '34 sport coupe....$185
Side mounts. A very sporty car.
La Salle '36 sedan...........$345
4 dr. trk., h. h.; beaut. blue finish.
Dodge '37 4 dr. sedan....$385
Radio, heater; excellent tires.
GORDON BUICK
6627 S. Western

NO MONEY DOWN
IF YOU HAVE A JOB.
Small Down Payment
GRAND AUTO
Low Finance Plan
1940 LICENSE FREE
ON ADVERTISED CARS.
7 DAY DRIVING TRIAL.

'39 Dodge sed..	$495	'39 Chev. sed....	$485
'37 Stude. sed..	295	'36 Terr. sedan...	210
'37 Plym. sed..	325	'36 Ford sed....	195
'37 Dodge sed..	325	'34 Chrys. sed....	145
'37 Buick sed..	395	'35 Plym. sed....	155
'40 Chev. c. cp.	645	'34 Dodge sed....	145
'36 Dodge sed..	275	'38 Chrysler sed.	445
'37 Olds. sed....	385	'34 Plym. sed....	145
'37 Packard sed.	345	'37 Pontiac sed..	365
'37 Plym. cpe..	295	'38 Ford sed....	295
'39 Plym sedan	450	'36 Chev. sed....	265
'35 Ford sedan.	145	'37 Ford sedan..	225
'40 Hud. 6 sed.	695	'36 Pontiac cpe..	265
'37 Chev. sedan	345	'34 Chev. sed....	135

OVER 200 CARS TO CHOOSE FROM.
Most cars have radio and heater.
3940 GRAND
1 blk east of Crawford, cor. Harding-av.
Spa. 3940. Open Eves.-Sun.

Chevrolet—24th-Mich.
'40 CHEV. Special de luxe used 4 dr. sedan; radio, underseat heater......Barg.
'37 LA SALLE conv. spt. cpe.; rad..$465
'39 LINC.-ZEPHYR conv. club cpe... 975
'37 CHEV. conv. coupe; radio 395
'37 OLDS. 6 sedan; radio, heater.... 425
'37 CHEV. de luxe sedan; radio...... 335
'36 CHEV. de l. sedan; radio, htr.... 265
'36 CHRYSLER airflow sed.; overdrive 295
'38 BUICK 41 special 4 dr. sedan... 535
'36 BUICK 41 special 4 dr. sedan.... 295
'38 OLDS. 6 opera 4 pass. cpe.; rad.. 495
'38 PACKARD 6 opera 4 p. cpe.; radio 495
'37 BUICK 4 dr. 6 w. w.sed.; radio.. 395
'39 FORD de l. sed.; radio, heater... 425
'39 CHEV. de l. 4 dr. sedan; radio... 565
'39 CHEV. de l. sedan; heater trunk.. 465
'38 CHEV. full 5 pass. trunk sedan. 395
'37 FORD sedan; trunk, heater........ 335
'37 FORD 85 club coupe; radio....... 335
'38 PONTIAC de l. 4 dr. sed.; rad., htr. 565
'39 DODGE de l. 4 dr. sedan; radio... 595
Petersen Chevrolet
2401 S. MICHIGAN-AV.
YOUR CAR OR 10% DOWN. OPEN EVES.

NOTHING DOWN
OR YOUR CAR DOWN.
IF YOU HAVE A JOB.
1940 license free; 7 day driving trial.

'39 Olds sed...	$575	'36 De Soto 5p.s.	$265
'39 Dodge sed.	545	'36 Dodge tk. sd.	265
'39 Ford con.cp.	Sac.	'36 Pontiac sed..	240
'39 Plym. sed..	545	'35 Plym. 5 p. s.	195
'39 Hud. 6 cpe.	445	'35 Chev. sedan.	195
'39 Buick 41sd.	645	'34 Chev. sedan.	145
'38 Ply. de l. s.	365	'32 Ford sedan..	65
'37 Dodge sp. s.	340	'30 Ford md. A's.	35
'37 Ford sedan.	235	'30 Olds coupe...	45

SOME WITH RADIOS AND HEATERS. 50 OTHER LATE MODELS TO CHOOSE FROM. TERMS OR TRADE. Always open.
2810 Madison

PLYM.—'36 de l. trk. sed., rad., htr., $269.
CHRYSLER—'34 sedan; perfect...........$129.
Pierce-Arrow—'33 spt. cpe; beau. cond.$269.
JOE MARTIN 6351 S. WESTERN.

NASH LAFAY. '36, $265
4 dr. sedan; heater; beautiful condition. Looks and runs like new car; 10% or your car down; 2 years to pay.
Albany Park Motor Sales,
AUTH. DODGE-PLYMOUTH DEALER. USED CAR DEPT.
3937 N. WESTERN-AV.

NASH-LAF., $345
Latest de luxe '37 5 pass. touring sedan. Built-in trunk, radio, heater, blast horns, original throughout. We have it for $345. Your car down, balance 2 yrs. Open eves.
3939 WASHINGTON

NASH—'37 small 6 4 dr. trk. sed.; rad., htr., defr., $325. S. & M. Autos. 7333 S.Halsted.

OLDS. 1940, $945
Custom Cruiser Model 90
4 dr. 6 pass. tour. sed.; used little; trunk, w. w. tires, push button radio, underseat htr. Orig. cost nearly $1,450. Open eves.
CLEANEST CARS IN CHICAGO.
4635 Washington-blvd.

OLDS 1937, $375
De luxe 5 pass. 6 cyl. touring sedan; built-in trunk, radio, heater, defrosters, clock, blast horns; perf. We have it for $375. Your car down, balance 2 yrs. Open eves.
3939 WASHINGTON

OLDS. '38 SEDAN
4 door trunk sedan. Exc. condition. To move this car this week, you can drive this car out for $500. This is extra SPECIAL!
Many other makes, models to choose from.
NASH SALES, INC.,
236 E. 24th-st. 2251 S. Michigan.
Calumet 2000. Open eves. and Sunday.

OLDS—'37 6 CYL. SED.; RADIO.
CUT PRICE $395
LOGAN SQUARE BUICK CO.
2468 MILWAUKEE. SPA. 6060.

OLDS.—'38 6 cyl. trunk sedan; very nice. $495.
GLENN E. HOLMES. 30 W. LAKE-ST.

Olds. '39 4 Dr. Sedan, $645.
EXC. COND.; VERY LOW MILEAGE.
Olds. Dlr., 661 N. La Salle-st.

OLDS.—'39 6 coupe.......................$565. 4 pass., radio, heater, perfect condition. Only $65 down, $15 semi-monthly. Dodge Dlr., 1930 Milwaukee, cor. Western.

OLDS. '38 COUPE, $395.
Full de luxe equipment.
COOK COUNTY. 1340 W. 63D-STREET.

OLDS.—6 TRUNK SEDAN, 4 DOOR. REAL '39. ONLY $595. CLEAN AS BRAND NEW. F-E-L-Z. 1132 DIVERSEY-BLVD.

OLDS.—1937 2 dr. sedan, heater, good tires, fine cond. Priv. owned since new. Sac. quick sale. $345. Mr. Saunders, Cen. 1078.

OLDS—'37 6 sed.; rad., htr. ....$99 dn. 67 good cars. Must sell before July 1. FORD DEALER. 4922 BROADWAY.

OLDS.—'38 sedan; A-1 cond..............$455. 2520 S. MICHIGAN.

OLDS.—1934 trunk sedan; perfect condition; priv. owner. 4611 Dover. Edg. 2987.

OLDS.—'37 2 dr. tour.; rad., htr........$395. BENNETT PONTIAC. 1139 N. CLARK.

OLDSMOBILE—'34 SEDAN................$125. Exc. cond. 5 pass.; barg. 3645 N. Southport.

OLDS—'39 8 cyl. 4 door sed.; radio, heater; perf. cond. Private party. Austin 6451.

OLDS.—'39 8 4 tr. trk. sed.................$745. McFarland Keenan, S. E. cor. 76th-Halsted.

Packard '38-120 sed.......$535
4 dr. de l. built-in trunk. Heavy duty w. w. tires, heater, radio, other extras. Exc. cond. thruout. Also '32 sedan. $345. HUDSON DEALER. 1350 N. PULASKI, AT GRAND.

PACK.—'36 120 cpe., rad., htr. ....$90 dn. 67 good cars. Must sell before July 1. FORD DEALER. 4922 BROADWAY.

(Continued on following page.)

USED AUTOMOBILES FOR SALE.

(Continued from preceding page.)

EMPLOYED?

Swell! Bring in your social security card [to verify employment], your title or a little cash; drive a car away today and

PAY-ON-PAY-DAY

'37 Ford 4d. sd. $244	'36 Ford coupe..$177		
'31 Chev. 4dr. sd. 59	'36 Chev. sedan.. 222		
'33 Linc. sedn. 119	'37 Stude. 6 4d. s. 398		
'38 DeSoto 4dr. 449	'37 Pont. 4 d. s. 398		
'37 Lafa. 4d. s. 329	'38 Dodge 4 d. s. 329		
'37 Chev. 4d. s. 289	'38 Stude. P. sd. 344		
'36 Buick 4d. s. 299	'38 Ford Tudor.. 299		
'35 Chev. sed. 188	'34 Pont. sedan.. 120		
'36 Ford 4d. sd. 199	'37 De Soto 4d. 333		
'36 Dodge 4d. s. 288	'37 Linc.-Zephyr.. 272		
'38 Nash 4d. sd. 399	'36 Plym. 4 d. s. 249		
'36 Olds. sed. 299	'37 Plym. 4 d. s. 323		
'38 Chry. 6 4d. s. 444	'34 Chrys. 6 sd. 155		

100 OTHER COUPES, SEDANS, COACHES. Payments as low as $2.50 per week. Prompt delivery. Trades accepted.

ZENOFF—E Z'er Terms
2020 S. MICH. VIC. 1437
24 MONTHS TO PAY.

PACKARD SPECIALS

1937 six convertible coupe, one of the cleanest, new looking cars in our stock. An economical job for the owner who drives his car all day long. Every part is perfect.
$495

1938 touring sedan. Clean as any new car and guaranteed. This car could be bought over the phone. A very dependable car, priced at only..$645

1937 six sedan. A Packard reconditioned car. This car has had the best of care. Must see it to appreciate. Priced at only.....$475

1936 120 tour. sedan. This car shows only 1 year's wear instead of 4. It's as clean as they come.....$375

Packard-South Shore
1441 E. 75th-st. Mid. 7272.

PACKARD

1937-1501 combination formal sedan; glass partition for private or chauffeur driving. Equipped with built-in trunk and trunk rack, white wall tires, heater front and rear. Dark green. Luxurious car in excellent condition. Priced at.....$650
Packard-Hubbard Woods.
BRIARGATE 0060.

PACKARD '37, $375

De luxe 5 pass. touring sedan. Built-in trunk, radio, heater, defroster, blast horns, flex. steering wheel. We have it for $375. Your car down, balance 2 yrs. Open eves.

3939 WASHINGTON

PACKARD 6,

1937 6 cyl. touring sedan; beaut. original black finish, de luxe equipment. Perfect tires. This is a very economical car. Special at.....$445
6101 N. WESTERN-AV.

PACKARD—'37 6 cyl. conv. coupe.
CUT PRICE $425
LOGAN SQUARE BUICK CO.
2468 MILWAUKEE. SPA. 6060.

PACKARD 120 SPORT COUPE.
$295 FULL PRICE
BEAUTIFUL, WELL KEPT, CLEAN '36. F-E-L-Z. 1132 DIVERSEY-BLVD.

PACKARD '37 SIX, $295.
5 pass. touring sedan; needs fender work. Special for today.
640 MADISON-ST. OAK PARK.

PIERCE ARROW—'35 SEDAN, $175. 4 dr.; rad., htr. Prac. new tires. Mch. perf. 2247 S. MICHIGAN-AV.

PIERCE-ARROW—'34 limousine; beau. cond.; tarz.; $295. 7670 Exchange. Reg. 9336.

PLYMS.

'38 DX 2 dr. trg. sed..$135 dn.
'37 Std. 2 dr. sedan.. 100 dn.
'36 DX 2 tone coupe.. 75 dn.
'35 DX 2 dr. sedan.... 65 dn.
STALLWORTH MOTOR CO., Ford Dealer,
7400 STONY ISLAND. HYD. 2500.

PLYMOUTH '36

4 DOOR TRUNK SEDAN, RADIO AND HEATER.
—$225—
LINCOLN PARK BUICK
750 Diversey. Cor. Halsted.

PLYM. 1939, $465

De luxe 4 door 5 pass. touring sedan. Original black finish, built-in trunk, dual equipped, low mileage, etc. Five other 1939 Plymouths to select from. Coupes and sedans. Terms, trade. Open evenings.

4647 W. MADISON

PLYMOUTHS for LESS

'39 Sed. convertible cpe.; rad., htr....$675
'39 De luxe trk.; rad., htr.......... 495
'38 De luxe trk. sed.; rad., htr...... 395
'37 De luxe trk. sed.; rad., htr...... 320
LOW AS $5 DOWN. BAL. 24 MONTHS.
8106 S. HALSTED-ST.

Plymouth '39 Sed., $445
Built-in trunk, radio, heater, dual equipment. Your car or $75 down. Offered by Authorized Plymouth-De Soto Dealer.
Burke, 6445 S. Western

Plymouth '39—$445
2 DOOR TOURING SEDAN.
DODGE DEALER,
2300 W. 63D.

PLYMOUTH—'35 4 DOOR DE LUXE SED.
CUT PRICE $115
LOGAN SQUARE BUICK CO.
2468 MILWAUKEE. SPA. 6060.

Plymouth '39 Sed., $475.
De luxe radio, heater, dual equip. $65 down or your present car.
DE SOTO DEALER. 3737 N. WESTERN.

'40 Plymouth Opera Coupe.
OFFICIAL'S CAR—AIR-WING GREY. CANNOT BE TOLD FROM NEW.
1019 Davis-st., Evanston. Rog. Pk. 2074.

PLYMOUTH—1939 4 dr. sedan, all around de luxe equip. Motorola radio, heater, all extras, low mileage, car has had best care. Priv. pty. $535. Terms. Rockwell 2804.

PLYMOUTH—'38 de luxe 4 door trunk sedan; radio, heater. Special.......$349
Only $49 down, $10 semi-monthly.
Plym. Dlr. 2524 or 2515 Milwaukee.

PLYM.—'38 4 dr. sedan, trk.......$145 dn. 67 good cars. Must sell before July 1.
FORD DEALER. 4922 BROADWAY.

PLYM.—'38 5 pass. de l. sedan; built-in radio, htr., black color; appearance like new; mech. perfect; $395. 1047 S. Pulaski-rd.

PLYMOUTH—'37 de luxe 4 dr. trunk sedan. Radio, car practically new. $50 down. GARAGE, 4959 W. LAKE.

PLYM.—'37 sed., htr.; real bargain....$325
PLYM.—'36 sed., heater; radio........ 375
Capitol Plym. Dlr. 6031 S. Halsted.

PLYM.—'36 de luxe R. S. coupe; heater, etc.; terms; a real buyer's chance; only...$235
NICKEY CHEV. 4130 IRVING PARK.

PLYM.—'39 4 dr. tour. sed.; de luxe; looks and runs like a new car........$595
BENNETT PONTIAC. 1139 N. CLARK.

PLYMOUTH—'38 4 DOOR SEDAN. $395.
F-E-L-Z. 1132 DIVERSEY-BLVD.

PLYMOUTH—'39 4 dr. sed.; need cash. Must sacrifice. Priv. 3016 W. Van Buren.

PLYM.—'34 de luxe trunk sed.; heater, motor, paint, tires, good. Sac. $135. Bru. 8572.

PLYM.—'37 COUPE; RUMBLE HEATER. Full price $275. 7405 Stony Island.

PLYMOUTH—'39 4-door sedan; like new; must sell; $465. Ber. 6336.

PLYM.—'38 5 pass. sedan; needs minor repairs; full price $245. 2654 W. Madison.

PLYM.—'39 4 dr. de luxe sed.; needs some repairs; $375; tms. or tr. 2654 W. Madison.

PLYM.—'39 sed., in excellent condition; will sacrifice. Delaware 0810.

PLYM.—'39 de l. 4 dr. tour. sed.; htr.; like new; sac. $525. Beul. 9662. 5351 S. Peoria.

PONTIAC—'36 4 dr. sed.; radio, heater; excel. clean; bargain.
BENNETT PONTIAC. 1139 N. CLARK.

PONTIAC—'39 2 dr. tour. sed.; ra., heater; beautiful 2 tone finish...........$495
BENNETT PONTIAC. 1139 N. CLARK.

PONTIAC—'37 6 sedan; radio.........$99 dn. 67 good cars. Must sell before July 1.
FORD DEALER. 4922 BROADWAY.

PONTIAC—'37 2 dr. tour. sed.; r., htr. $295
BENNETT PONTIAC. 1139 N. CLARK.

PONT.—'38 2 dr. sed.; de l. eqpt.......$95
BENNETT PONTIAC. 1139 N. CLARK.

PONTIAC—'39 de l. coupe; rad., htr. $695
BENNETT PONTIAC. 1139 N. CLARK.

PONT.—'35 4 dr. sed.; rad., htr.......$195
BENNETT PONTIAC. 1139 N. CLARK.

PONTIAC—'36 SED. 6 CYL. DE L. $245. RADIO; MECH. PERF. 2247 S. MICH.

PONTIAC—1936 4-dr. trk. sed.; very gd. cond. 5660 N. Clark. Ard. 7817 after 6 p. m.

PONTIAC—'34 4 dr. sed., 6 whls., trk.; $125; $5 down. Kelly Hudson, 940 N. Clark-st.

USED AUTOMOBILES FOR SALE.

PONT. 1937, $375

De luxe 5 pass. 6 cyl. touring sedan; built-in trunk, radio, heater, defrosters, clock, blast horns; perf. We have it for $375. Your car down, balance 2 yrs. Open eves.

3939 WASHINGTON

PONTIACS, 1940.
ONLY A FEW LEFT.
BIG DISCOUNTS.
OFFICIALS' CARS—USED.
Your choice of models and colors. New car warrantee and service.
PONTIAC DLR., 945 WASHINGTON-BL.

Pontiac '39 De Luxe Sedan.
Radio, heater defrosters, perf. cond.; beautiful blue finish, clean interior; looks, runs like new. Only $595. Terms.
PONTIAC DLR., 945 WASHINGTON-BL.

PONTIAC—1939 TOURING SEDAN; equipment includes radio, heater, etc. Lustrous black. Like new today. Only $595. NO CARRYING CHARGES. $2 service fee is all you pay on our 8 mos. time deal.
STUDEBAKER LOT, 4656 MADISON.

Pontiac—'40 Executive cars.
Sedans and coaches..........Big discount
BENNETT PONTIAC. 1117 N. CLARK.

PONTIAC—'37 6 CYL., 4 DOOR trunk sedan; radio, heater.........$345
CHAPPELL CHRYSLER. 6200 S. Western.

REO '35 4 DOOR SEDAN.
Original black fin.; special transmission. Very economical car. For only........$170
EVANSTON CARS HAVE BETTER CARE. Chev. Dlr., 1050 Chicago-av., Evanston.

'37 STUDE. SED., $345
President 4 dr.; low mileage; beau. black finish. Radio, heater and defroster.
RUBY CHEVROLET, INC.
1147 JACKSON. MON. 8787.

STUDEBAKER—1940 CHAMPION OPERA COUPE. This is the coupe with extra inside seats. Used very little. TODAY'S SPECIAL, $585. NO CARRYING CHARGES. $2 service fee is all you pay on our 8 mos. time deal. STUDEBAKER BRANCH, 1836 RIDGE EVANSTON.

ZEPH.—LATE '38 SED.; PERF. COND. $535. Terms. 2209 S. MICHIGAN.

AUTOMOBILES WANTED.

500-WANTED-500

CARS, '34'S, TO '40'S. WE Guarantee High Prices!
KEDZIE MOTOR SALES, 6144 S. KEDZIE.
Open Nights. Grovehill 0180.

HIGH CASH PRICES.
Bring car and title, take home cash. ALSO 7 PASSENGERS.
2246 S. MICHIGAN.
OPEN EVES. TILL 10. CAL. 4437.

HIGHEST CASH PRICE for your wrecked, junked or burned car, truck or bus. Warshawsky & Co., 1900 S. State. Cal. 6800.

WE PAY TOP PRICES FOR GOOD USED CARS. NEW CAR DEALER. RAY TENNES, 2451 N. SACRAMENTO.

PAY ALL CASH TO PRIVATE PARTY. Any make car; also pay off notes. 5928 N. WESTERN. LONGBEACH 1223.

MOST CASH YOUR CAR. Can't come in? Call us; we'll come out. Regent 0616. 7601 Stony Island.

READY CASH FOR YOUR WRECKED, burned, or junked autos and trucks. Martin's, 2036 Southport. Diversey 2772.

WANTED—'37-'39 Dodge 4-door sedan; pri. party; has all cash. Frank, Went. 3764.

CASH for 6 cyl. Olds. Hydra-matic. 5755 N. Mulligan-av. Newcastle 1765 after 6 p. m.

HIGH CASH PRICES FOR WRECKED, JUNKED CARS, TRUCKS. Arm. 3500.

WE PAY CASH FOR USED CARS. 1025 N. CLARK. WHITEHALL 8000.

HAVE cash for light car, good cond., from priv. party. 3717 N. Western. Jun. 2350.

WE BUY AND TRADE USED CARS. HABICH MOTORS. 6035 BROADWAY.

SEE US BEFORE YOU SELL. Immediate cash. 6050 N. WESTERN.

HIGH cash prices for wrecked, burned, junked cars, trucks. Call Belmont 6464.

CASH for '38 Buick spec. sed. or op. cpe. Hunter, 156 N. Oak Park-av. Euc. 981.

IF YOU DON'T NEED YOUR CAR, WE DO. CALL US. 7416 S. HALSTED. RAD. 3460.

AUTO REPAIRING, ACCESSORIES.

DRIVE A 1940 PLYMOUTH FREE WHILE YOUR CAR IS BEING REPAIRED.
TAKE 24 MOS. TO PAY.
Full Guaran. Nothing Down.
ALL MAKES AUTOS—NO FINANCE CO. Factory Authorized De Soto-Plymouth.
DAWES, 2809-15 S. MICH.
All phones Victory 6909. Call any time.

1 YEAR GUARANTEE.
10 TO 20 MONTHS TO PAY. NO MONEY DOWN. NO FINANCE CO. NO CARRYING CHARGE IF PAID WITHIN 90 DAYS. CAL. 7023.
BELL AUTO REPAIR,
2452 S. MICHIGAN-AV.

REPAIRS and '40 license. 24 mos. to pay. FREE TOW. NO MONEY DOWN. 1 year guar.; 20 yrs. exp. Op. eves., Sun. Lak. 1907
1928 IRVING PARK

'40 LIC., repairs on budget plan; no money dn., 20 mos. to pay. Eddie Earl Sales Serv. WE NEVER CLOSE. 2536 INDIANA-AV. VICTORY 4362.

EXPERT repairs at lowest cost on credit plan. Call us first and be convinced. Test lane corrections. Fifth Avenue Auto Service, 3945 Fifth-av. Kedzie 1355.

DRIVE NEW PLYMOUTH FREE. Your car repaired on time payments. NEWBERRY MOTORS. 1025 N. CLARK.

AUTO AND HOUSE TRAILERS.

For Sale.

SEVERAL factory display models are offered at substantial savings; a few trade-ins, low as $295; liberal terms. Open Sun. and eves. 2441 S. Michigan. Calumet 6100.

NEW-USED—Large selection; easy dn. pymt.; bal. like rent; $100 up. We fin. all sales. We rent 'em. 7424 Stony Isl. Dor. 5000.

NEW PLYMOUTH TRAILERS—Factory distributors. Many used bargains. 7640 Stony Island-av. Regent 8500.

FACTORY showrm.—Universals, 18 ft., $465. All mdls. 9321 Cottage Grove. Rad. 0212.

SAVE! Buy direct at our factory. all mod. Lighthouse, 3737 N. Clark-st. Lak. 5652.

SEVERAL good buys in used trailers. Easy terms. 8106 Joliet-rd., Hiway 66, Lyons, Ill.

1940 RYDE-WELL TRAILER. Biggest buy in town. 7405 Stony Island.

1940 HOUSE trailer—20% fr.; must be sold by July 1. 14255 S. Western-avenue.

21 FT. Roycraft house trailer—Sleep 4; reasonable. 8515 Grand. River Grove.

USED 18 ft. trailer, late type; sleeps 4; all eqpt.; best offer. 8215 S. Rhodes. Vin. 8633.

FULLY equipped Schult trailer, as new; will sacrifice. 4912 Madison-st.

Utility Trailers.

1 WHEEL TRAILCARS, $29.95. CAPITAL 0565 OR WENT. 1225.

Wanted.

BEST house trailer $100 cash will buy. Immed. Pri. pty. Address Y L 91, Tribune.

AUTOMOBILE LOANS.

CASH IN TEN MINUTES

ON YOUR AUTO OR TRUCK. 20 MONTHS TO PAY. Deal Direct with Owners. Private Consultation Rooms.

WINTER-HIRSCH
25 Years Same Location
1842 S. MICHIGAN
CALUMET 4290.
WEST SIDE OFFICE.
4719 W. MADISON-ST.
AUSTIN 1243.
NORTH SIDE OFFICE.
6302 N. WESTERN
ROGERS PARK 6695.
UNDER STATE SUPERVISION. PLENTY OF FREE PARKING SPACE.

AUTOS, TRUCKS TO RENT.

NEW Chevrolet passenger car — Chevrolet, G. M. C., panel or stake trucks, ½ to 2 tons. Rent without driver by day, week, year; low rates. DELaware 7272.

WANTED—Private carrier hauling contract. 300 mile radius; interstate or intrastate. 1940 tractor; 1939 24 foot semi-trailer. Address L A 486, Tribune.

TRUCKS—¼ ton to 3 tons, with drivers. Low rates by hour, week, month, year. Universal, 2100 N. Southport. Lin. 4551.

LEASE — 1940 Plymouths, Chryslers, anywhere any time. Low as $30 a mo. plus 1c mile. Gregory, 7134 Stony Isl. Fair. 4564.

RENT A TRUCK by hour, day, week, year; ½ to 2 ton panel, stake bodies, without driver; low rates. Harrison 4806.

1939 CARS—18c PER HOUR, including insurance. No other charges. Delaware 3819.

MAN with 2 ton '39 truck—Wants steady hauling. Rockwell 5519.

MOTOR TRUCKS.

For Sale.

Better Trucks at S. W.

SAFETY-LANE TESTED.
We have all makes and body styles. Phone us your needs; we will bring truck to your door for your inspection.
90 TRUCKS. $125 TO $625
Southwest Chev., Inc.
9220 S. ASHLAND. CED. 3500.

G. M. C. 1939 1 TON PANEL.
Almost new; repossession; 7.50 x16 tires; 9 ft. body; a real bargain at..........$575
General Motors Used Trucks,
1700 W. PERSHING. VIR. 1700.

RUBY HAS THE TRUCKS.
STATE INSPECTED.
Vast selection. All makes, bodies. FORDS—CHEVS.—INTLS.—DODGES. Trucks to Suit Every Need.
RUBY CHEVROLET, INC.
7158 Stony Island. Fair. 9600.

DODGE—1½-2 BRAND NEW '39 LEFT-OVERS; 133 IN. DUALS, CHASSIS AND CAB; BIG SAVING; ONLY $100 DOWN. ALSO ½ T. PLYMOUTH BOULEVARD DELIVERY, PANEL, ONLY $250; AND DIAMOND T. 1½, WITH INSULATED BODY $95. FULL PRICE. MR. SAPER. 1132 DIVERSEY-BLVD.

DODGE '38 PICKUP, $385.
½ ton open express; cab front; low mileage. Traded in for pleasure car. 2317 S. MICHIGAN.

B & W SPECIALS.
1938 FORD DUMP.
ALSO STAKES, PICK-UPS, and PANELS. B. & W. FORD, 907 W. 35TH-ST.

DODGE—1934, 1½ ton, long w. b., chassis and cab, dual wheels, bonafide buy at $225.
Authorized Ford Dealer,
YARDS MOTORS, 5212 S. ASHLAND-AV.

FORD—'35 157 in. chassis; cab........$165
Fords, Dodges, stake, dump, panels.
AUTHORIZED FORD DEALER.
Nelson-Hirschberg, Inc., 5133 Irving Park.

REO—Latest '39 ½ ton panel; looks, runs like new. Sacrifice for only $395.
933 WASHINGTON-BLVD.

INTERNATIONAL panels—Mod. D-2 & C-1, 8 ft. body; ready to go; state inspec. pric'd low. N. W. cor. 23d & Wabash. Op. Sun. Cal. 3600

1932 FORD 4 cylinder; 131 in. wheelbase; high stake. Special at.............$95
Southwest Chev., 9220 S. Ashland. Ced. 3500

FEDERAL tractor—Model 25; 2 speed axle; 8.25x20 tires. Virginia 0210.
AUTOCAR TRUCKS, 1716 W. PERSHING.

MACK tractor with Cummins Diesel Motor. Air brk. Short wheelbase. Good condition. Private owner. 4125 Emerald-avenue.

150 TRUCKS—All sizes, all body types. Terms, trade, $50 up. 3148 OGDEN-AV.

DODGE—1935 1½ ton panel, good cond. $165. Private party. 3117 W. 63d-street.

AUTOCAR Tractor; 3,000 gal. tank trailer. KELLER, 3310 Archer. Lafayette 2004.

FORD—'36 ½ ton panel. Very clean. Sac., $265. 2500 Washington-blvd.

CHEVROLET—'36 sedan delivery. Perfect condition. Reas. Call evenings. Can. 7613.

FORD—'37 lrg. whlbs. chass. and cab. $260. Superior Motor Sales. 6943 S. Halsted-st.

'39 FEDERAL Model 29 tractor. FEDERAL LE MOON, 849 N. KEDZIE.

Truck Trailers.

PARTY to buy new White, or used Ford, Dodge tractor can be placed with trucking Co. to pull their trailer; lease agreement; car part payment; long tms. White Truck Dist., 700 Root. Yar. 7115. Op. Sunday.

CAN place men with or without tractors who can buy trailer for 2 yr. steel hauling contract. Take car part payment. Long terms. Open Sun., 2429 Wabash. Vic. 5954.

MAN to buy tractor and trailer; short haul. Good pay. Also White tractor, sleeper cab, with contract. 4636 W. Madison.

22 FT. Baker open top trailer. Ready to go. Must sell today. See at 2525 S. State.

CHEV.—1939 tractor; 22 ft. trailer; for short Illinois runs. Steady work. 2512 Archer.

Wanted.

LONG distance motor line has opening for few good operators. Wants sleeper cab tractors to pull company trailers or complete units. Immediate runs available. For details see or write Monark Motor Freight System, Inc. 2299 S. Lumber-st., Chicago.

MOTORCYCLES AND BICYCLES.

WAREHOUSE disposal of repossessed and trade-in bicycles. $3.95 and up. Open eves. and Sun. til 1 p. m. 1339 S. Cicero.

BARG.—New, used boys-girls' bicycles. 3515 Lawrence-av. Jun. 2078. Op. eves.-Sun. to 7.

WHOLESALE bicycle distrib.—Dealers, get our catalog. Standard Cycle. 1413 Michigan.

LATE 1938 Harley 61 valve in head twin de luxe, $295. 2247 S. Michigan.

CLEAN-UP sale—All used motorcycles. Terms. Open eves. Kemper, 1414 S. Michigan.

5 SLIGHTLY used 1940 Moto-Scooters; good proposition. Victory 6878.

INDIAN 4, $59. Also '32 Harley, '35 Inds. $5 dn. 5111 Ogden. Buy-trade. Cicero 939.

INDIAN—4 cyl. motorcycle side car....$125. 6035 BROADWAY. LONGBEACH 6660.

AUTO CREDITS.

BEST offer takes $250 credit. Lawder Bros. Ford-Lincoln-Mercury. 69th and State. Address M 408, Tribune.

WANTED—1940 Chevrolet, Plymouth, or Ford auto credit. Call after 5 p. m. Bay. 7321.

AUTO SERVICE, GASOLINE, OILS.

GENUINE ETHYL GAS, 15c GAL.; 72 OCT. LEADED REG. 13½c GAL. TAXES PAID. FELDMAN SERV. STATION. HAR. 3500.

BOATS, YACHTS, ETC.

FOR SALE—Now in full commission. A 51 ft. steel yawl, completely equip. 65 h. p. Kermath aux. motor. 34 volt generating plant. 12 ft. power tender with 4 cyl. motor. Reason for sale, illness. This is an investmt. as well as a sum. hm. Yar. 6762.

36 FT. ROBINSON Express Cruiser—Double Cabin. One 225 Kermath. Solid Mahogany thruout. Loads of De Luxe equipment. Sleeps 6. Looks-Runs like new. Cost $15,000. For Quick Sale, $3,500. South Shore 3333.

INTERESTED in exchange 1936 ½ ton panel Chevrolet truck for inboard motor cruiser. Rosenberg, Har. 6483. 9-12.

17 FOOT OUTBOARD RUNABOUT. 32 H. P. Johnson Motor. All equipment. Call Austin 8112, weekdays. Mr. Floren.

20 FT. MAHOGANY hull and motor, $175; 24 h. p. Johnson racing motor and boat, $150. 5133 W. 25TH-PL. Cicero 219.

14 FT.-12 ft. outboard runabouts. Also racing hull; 3 mtrs., 22 h.p., alternate 9½ h.p., 2½ h.p. twin. Sag. 1503. 8706 Marquette.

ELTO Quad., $69; 16 ft. runabout, $99; row-boat, $44; trailer, $19; others. $5 dn., $2 wk. Buy, trd., repr. 5111 Ogden. Cic. 939.

GOOD buys in used 9 H. P. motor. Maypole 5901-07 W. Madison-street. Chicago.

30 FT. CABIN CRUISER. PHONE SEELEY 0037.

WAREHOUSE disposal repossessed and trade-in outboard motors. 1339 S. Cicero-av.

NEW FLAT BOTTOM Fishing BOATS. 12-14 ft. VERY CHEAP. Cal. 2289.

1939 NEPTUNE outboard motor, 1 2-10 h. p.; like new. Superior 0872.

19 FT. sailboat, cabin, inbrd. mtr., cypress. Batton, gaff compl. eqp. Barg. Sou. S. 3391.

JEWELRY, DIAMONDS, OLD GOLD, ETC.

75/100 KT. DIAMOND. Smartly mounted in latest type yellow gold ring, with 4 large blue white diamonds. SPECIALLY PRICED.............$60.00
Diamonds, Pawn Tickets Bought for Cash. THE U. S. LOAN BANK.
10 N. CLARK-STREET. 6TH FLOOR.

CASH FOR OLD GOLD.
DIAMONDS, PAWN TICKETS. CHICAGO GOLD SMELTING CO.
37 S. WABASH-AVENUE. 3D FLOOR.

.57 CT. DIAMOND, Blue White, American Cut, brilliant, set in a man's yellow gold ring..........$50
Levinson's Loan Bank, 739 N. Clark-st.

DIAMONDS, OLD GOLD, PAWN TICKETS; watches bought. JEWELER'S EXCHANGE. 32 N. STATE-ST. 11TH FLOOR.

CASH OLD GOLD, DIAMONDS, WATCHES. ROMACK GOLD REFINING CO. 7 W. MADISON at State. Rm. 501, 5th fl.

1 CT. LADY'S DIAMOND RING, $95. L. J. Butler, Prudential Loan, 133 N. Clark.

BUSINESS PERSONALS.

FREE Marcel daily and Wed. and Friday eves.; Finger Wave daily and Mon., Wed., and Friday eves. Free haircuts mornings and Friday evenings. Exper. sup. BEAUTY SCHOOL, 140 N. State, 5th floor.

SPECIAL Croquignole Permanent, $1. Complete, incl. shampoo, styled finger wave. DE LEE UNIVERSITY, 30 W. Washington. Op. Mon., Wed., Fri. until 8 p. m. Cen. 8225.

YOUR lapsed weekly payment life insurance policy may have cash value. For full information write National Refund Co., Dept. 14, 9 W. Washington-st., Chicago.

$3 STEAM oil permanent, $1. DE MAR, 109 N. Dearborn. Dea. 6555. [Not a school.]

$3.50 OIL pushup perm., $1; Mchles. $2; not a schl. Crystal, 54 Wabash, R. 419. Dea. 1872.

DANCING SCHOOLS.

DANCE ALL STEPS, BEGINNERS! Open 1 to 11; 7 priv. lessons $5. Sunny Carroll, 2405 Lawrence. Longbeach 7975.

BALLRM. danc.—Men, women all ages; class, 75c, priv. $1. 177 N. State. Day-Sun. 1-11.

NOTICE — 3361 MADISON-ST. STUDIO CLOSED FOR ONE WEEK ONLY.

TEACH young or old to dance. 744 N. Clark. Sup. 4355. 1 hour private lesson, $1.25.

AUTO TIRES.

NEW U. S. ROYAL SECONDS—Save to 50%. SERLIN TIRE CO., 1400 S. Michigan-av.

HOME FURNISHINGS AND FURNITURE.

(See Also Household-Appliances.)

General.

Save Money!

Prices slashed for quick clearance of gigantic stock of fine furniture and rugs.
DON'T DELAY—BUY NOW!
140 Parlor sets as low as............$19
110 Bedroom sets as low as..........$15
105 Dining room sets as low as......$18
96 Breakfast sets as low as.........$ 8
87 Smart studio couches as low as...$12
250 American and imp. rugs as low as..$10
Complete 3 room outfits...........$99
Hundreds of other sensational bargains.
Easy Terms—2 Years to Pay.
Nelson Bros. Warehouse
[NORTH SIDE.]
6310 Broadway
[SOUTH SIDE.]
6910 Cottage Grove-av.
Daily to 10 p. m., Sunday to 5 p. m.

Open Evenings 'Til 9 P. M.
Sensational Sale
MAPLE FURNITURE
Furn. Mart Samples
THE ENTIRE STOCK OF A WELL KNOWN MANUFACTURER'S SAMPLES OFFERED TO THE PUBLIC
AT SAVINGS OF 50 TO 60%
HUDGIN FURN. DEL. 5824.
471 E. Ohio-st.
2 Blocks South Furn. Mart.
FREE PARKING.

FURN. IN MFR.'S WAREHOUSE.
18th Century, French, Sheraton Periods.
SOLD AT 50% OFF.
TO AVOID RE-SHIPMENT TO FACTORY.
$400 VALUE, 3 ROOMS FURN., $165.
$129—Beau. Sheraton Mahog. Sofa......$69
$149—2 Pc. Silk Mohair Kidney Sets....$49
$ 99—7 Pc. Walnut Dining Rm. Sets.....$49
$ 99—3 Pc. Swedish Moderne Bedrm.....$49
$ 47—9x12 Leaf Broadloom Rugs........$21
[9x15, 15]-[10½x12, 15]-[12x15, 21] etc.
HOLLANDER WAREHOUSE
2420 Milwaukee-av.
EASY TERMS.—DAILY TO 9 P. M.

REAL FURNITURE BARGAINS.
18th Century Modern, French, ½ off.
$125 Parlor, Bedroom, Din. Sets....$27-$59
150 8x11, 9x12 Rugs. All Kinds..$12-$38
2-3-4 Room Outfits. Complete......$88-$145
E. Z. Tms. Op. to 10 p. m. 7839 S. Halsted.

FACTORY DISTRIBUTOR.
3 ROOM OUTFIT....................$99
Parlor sets, $29; bedrm. sets, $29 up; din. rm. sets, $29; rugs, 9x12, $15; brkfst. sets, $12. On eves. 10 p. m. Sun., 5 p. m. Tms.
4535 WASHINGTON-BLVD.

Verschoores Storage Sale.
3 Floors of Furn. and Rugs. All Kinds. Easy terms. 4040 N. Kedzie. Eve. 10, Sun. 5

REMER STORAGE SALE — EASY TERMS. PAR., BED., DIN. SETS, $29; RUGS, $15. COMPLETE 4 ROOM OUTFITS, $129. 5822 N. Western. Open daily to 9. Sun., 5.

9x12 UNCLAIMED used rugs, $3.50. 4954 Madison. Open Tues., Thurs., Sat. eves.

2,000 RUGS—Domestic, Oriental, all sizes. Checker Clnrs. 6208 S. Racine. See ad So.

BAER STORAGE FURN.—Parlor, dining, bedrm. sets, $29. 1927 MILWAUKEE-AV.

Central.

IN SCHAULER STORAGE.
4 rms. furniture—bargain; $129; will sep. 200 rugs, all kinds, sizes; $10-$25 up. 4644 N. Western. Op. eves. ex. Wed. Sun. 5

LINOLEUM LAID FREE. Inlaid, 79c sq. yd. Pick up special 23½c sq. yd. Heavy, 37½c. 4812 N. Western. Ard. 4100. Op. eves.

LINOLEUM LAID FREE—Inlaid, 69c sq. yd. Congo, 33c sq. yd. Armst., 12 ft., 43c. BALABAN, 1547 Roosevelt. Canal 1552.

South Side.

6,500 YARDS CARPET.
210 yds.—Salt and pepper, perf.........90c yard
740 yds.—Bright red, perf............$1.35 yard
3,200 yds.—Taupe, perf...............$1.35 yard
3,200 yds.—Rust, salt and pepper......$1.40 yd.
250 yds.—Blue, leaf, Wilton...........$1.40 yard
700 RUGS—USED—REMNANTS—All sizes. Hundreds of throw rugs and runners.
ROYALTON RUG CO., 4727 COTTAGE GR.

1,000 NEW RUGS, 55% OFF.
New 6x9, 7x9, 8x10, 9x12, 10½x13, $10-$55. 950 new-USED. All sizes, 2x4 to 15x36. Unclaimed 6x9 to 9x12, 9x15, 9x16, $3-$27. 74 orientals, $5-$75; 1,000 yds. cpt. 50c up. CHECKER Cleaner Whse., 6208 S. Racine.

11.3x21 GULLISTAN, NEW..................$210
9X12 SAMPLE RUGS......................$17.50
Klever Carpet Co., 4647 Cottage Grove-av. Open Tues., Thurs., and Sat. evenings.

9X12 GENUINE ORIENTAL, $25.
Duncan Phyfe, 6 pc. D. din. set, $55. Tms. SCHWARTZ STGE., 7012 STONY ISLAND.

NEW dom. rugs, $15-$20-$25; parlor, bedr., dining set, $29-$49. Open eves. [terms]. RAPP STGE. FURN., 5746 S. ASHLAND.

FLOOR samples—Job lots, odd living rm., bedroom, dining rm. suites. For sale cheap. This week. 5409 South Halsted.

UNCLAIMED STGE. FURNITURE SALE. SELL FOR CHARGES. 746 E. 71ST.

DUNN Bros. Storage Warehouse—Furniture for sale. 6714 Cottage Grove-avenue.

SACR.—Immed., 5 rms. gorgeous furn., rugs, etc., used 5 mos.; sep. Dirs. Mid. 5659.

SAC. imported Oriental Rugs, like new, $20. 3 piece Bedroom set, $30. 7539 S. Halsted.

North Side.

MAPLE FURNITURE
Factory samples at 33⅓% to 50% off. Bunk beds, only $10.95; Poster beds, $5.95; Jenny Lind beds, $4.95; Living rm. suites, $27.50; Bedrm. suites, $39; Dinette suites, $19.75. We deliver anywhere. Wallen-Fine's Outlet Store, 3330 N. Clark. Bit. 2339.

REPOSSESSED 1-2-3 room furn., $59-$79-$90; tms.; $5 dn. Also odd pieces and rugs cheap. 4342 Broadway. Evenings to 10.

SAC. 6 rms. prac. new liv., din., 2 bedrms., rugs, dinette, odd pcs. Dealers. Lak. 5634.

STUDIO couch, like new. Orient. rugs, 7-pc. wal. din. suite., livrm. set. Sun. 5905.

9 PC. din. rm. suite—Carved oak. Sac. quick sale. 629 Cornelia-av., 1st apt. Toms.

WILL sacrifice 6 rms. very good furniture. D. Saretsky, 6448 N. Richmond. Bri. 2578.

BEDRM. furn., bric-a-brac, and tapestries. 3300 Lake Shore. Ph. Bit. 6094 for appt.

Northwest Side.

BRAND new J. Lind and 4 poster wd. beds. Mod. bed, coil springs, mattresses, $4 ea.; twin innerspring studio couches, $15; 3 pc. bedrm. suites, $25.75; cash or tms. Chicago Bedding Co., 3327 Milwaukee. Pal. 1331

USED RUG MART.
SAMPLES—Brdlooms.—Unclaimed Throw Rugs to 12x18, $2-$50. Amer. Pneumatic Cleaners. 3920 Armitage. Op. Tue., Thur., Sat. eve.

RUGS, cedar chest, bedrm. set, chairs, etc. Private party will sacrifice. Can. 1150.

HOME FURNISHINGS WANTED.

NORTH ....Longbeach 3381
SOUTH ....Fairfax 6180
WEST ....Merrimac 4026
Mos. $ $ $ for your furn., grand pianos, rugs. See Shamrock first. Call day, night.

CALL KEDZIE 1800.
Good cash prices for used furniture, rugs, sew. machines, grand or midget pianos, etc.

REALIZE twice as much in cash for furniture, piano, rugs, paintings, china, silver, jewelry, furs, linens, and art objects. Sheridan Art Gallery, Inc. LON. 7671.

SUNNYSIDE 6000 — NEED USED FURNITURE, oriental, domestic rugs, sewing machines, at once. Will pay your price.

WTD.—Fine furniture, domes. and orient. rugs, paintings, bric-a-brac. Edg. 7580.

NORTH SIDE. CALL SEELEY 2810. Top prices for used furn. We cover city.

JUST started business — Need good used furniture and rugs. Midway 2818.

LONGBEACH 4711 — Pay highest prices immediately for furniture, rugs; prompt.

ART GALLERY needs fine furniture, bric-a-brac, pianos, etc. Edgewater 1424.

BUILDING MATERIALS.

Bricks.

300,000 CLEAN used common bricks; like new. Also 200 tons of new cut stone, all sizes; cheap. Rockwell 8549.

500,000 USED bricks—Cleaned and delivered; also cinders. Brunswick 0267.

Heating and Plumbing Supplies.

STOVER water softener—Ready to install; A1 cond.; cheap. Leonardi, 2119 Fulton.

Miscellaneous.

131 FT. practically new 6 ft. cyclone fencing; very reasonable. Quality Hardware and Machine Corp. 5849 Ravenswood.

CLOTHING, FURS, ETC.

BEAU. gen. dark mink coat taken in trade, $300. Also pair of huge silver fox skins, $50. Miller Fur Co., 166 N. Michigan.

HIGHEST CASH PAID FOR MEN'S USED clothing, ladies' fur coats. We call. ABBOTT, 4056 Broadway. Lake View 6820.

CASH FOR MEN'S USED CLOTHING, FURS. Diversey 2794. We call. 2624 N. Clark.

500 UNCALLED for spring and summer suits; big values, $4.95 up. 2816 Madison.

TYPEWRITERS AND SUPPLIES.

UNDERWOOD typewriters, mimeographs, dictaphones. PRUITT, 425 N. La Salle-st.

BUSINESS OPPORTUNITIES.

Businesses for Sale.

AUTO TIRE AND OIL STORE.
This is not a dead-head. A real location and moneymaker. OIL SALES PAY OVERHEAD. Terms. Address Y E 492, Tribune.

AUTO sales lot—30 car capacity; lights, office, signs; complete; low rt.; exc. loc. Address Y E 490, Tribune.

BARBER and Beauty Shop—Also fixtures; new, used. PAIDAR CO., 1120 N. Wells-st.

BARBER shop—3 chair, stm. ht., rt. $25, sac. at $200 acct. sickness. 807 N. Cicero.

Beauty Salon—$100 a Week.
business; established 5 years; chromium latest modernistic equipment; rent $37.50; near Irving Park-Milwaukee and Cicero. Phone BUCKINGHAM 2773.

BEAUTY SALON IN LARGE HOTEL.
Modern equipment. Will show audit statements. Mrs. Lachman, 1049 Granville-av.

BEAUTY shop for sale—Supplies, equipment; cash, easy terms. Catalogue free. GIBBS & CO., 21 S. WABASH-AVENUE.

BEAUTY shop—Well est. with living quarters; sacrifice. 2549 Southport-avenue.

BEAUTY parlor—Very busy loc.; long estab.; sac. acct. other bus. 4630 Broadway.

BEAUTY SHOP—So. Side, est. 19 yrs.; lvg. tn.; reas. for ca. Address L A 246, Tribune.

BEAUTY Shop—Est. 13 yrs.; living quarters. Reasonable for cash. 1606 N. Mason-av.

BILLIARD and recreation parlor—Lunch counter; thriving, well est. bus.; exc. south side loc.; sm. cash down payment will handle. Call Hyde Park 10228 after 2 p. m.

BODY and fender shop—Fully eqpd.—North side loc.; 2 man shop; clears $300 a mo. Guaranteed accounts. Reas. Buc. 3026.

CANDY and cigar store—Cor. loc.; liv. rms.; cheap rt.; est. 10 yrs.; must sell acct. sickness; reas. 459 Armitage.

CANDY, ice cream, etc.—Liv. qtrs., rt. $27.50. Ideal for couple where husband employed. Makes fine living. Kane Co., Whi. 4595.

CANDY, cig., elec. fountain—Well est.; rt. $40; liv. qtrs., exc. opp. 452 Dickens.

CANDY, ice cr., etc.—Mod. fount., doing big b. Must sell, Sac. pr. $675. 1431 W. Chicago.

CANDY, cig., ice cr., groc., schl. supplies; nr. 3 schls.; liv. qtrs. 937 W. 18th-st.

CANDY, Ice Cream, Cigars, Schl. Supp., etc. Gd. loc. Acct. sickness. 7361 N. Greenview.

CLOTHING and Jewelry Store—Est. 9 yrs. Must be sold at once. 418 S. State.

CONFECT.-FOUNTAIN—Adj. 2,700 seat theater. Beau. store. Well stocked. Exc. bus. $2,000. Tms. Englehart Co., 811 W. 62d-st.

CONFEC.-fount. lunch.—Nr. busy cor.; rt. $32.50; liv. rm. $150 hndls. 2615 Lincoln.

DANCE Hall and Tavern—Finest in northern Wis., located heart of resort district, between Spooner and Stone Lake on Highway 70. Call or write S. Connolly, 1447 W. 67th-st. Phone Grovehill 0117.

DELICATESSEN — Fine corner, enormous, large stock, beautiful electric fixtures, doing large cash business. Ideal spot for live gentile couple. Private party. Irving 1234.

DELIC.—Groc., same owner 12 yrs., $6,500 worth mod. equip. $3,000 stock, $35,000 yearly cash sales; price, $6,500. Terms. Will teach bus. Retiring. 5507 Belmont.

DEL.-GROC.—Cor. loc.; latest elec. equipt.; $50 a day. 4 nice rms.; rt. $45. Full price, $1,650; terms. Englehart Co., 811 W. 62d.

DELIC.—First class; doing good bus.; fully equipped. Leav. city. 642 E. 79th.

DELICATESSEN—Fully equipt. Same owner 6 yrs. Restricted. Sickness. Stew. 3006.

DELIC., cigarettes, magas., ice cream—Reas. rent; nice loc.; liv. quar. 3136 Southport.

DEL.-Groc.—Est. bus. Nr. largest bldg. proj. in Chicago. Bargain. 708 East 33d-street.

DELIC.-Grocery—Easy terms; reas. rt.; priced for quick sale; aft. 5 p.m. 6406 N. Campbell

DELIC.-Ice Cream-Candy-Cig. store in 150 apt. hotel. Barr. 805 Oakwood-blvd.

DEL.—Lunch; busy S. shore; rt. $35; ele. r. pd.; htd. liv. rm., $35 day; tms. 2737 E. 79

DELICATESSEN and groc. store—All modern equip. Estb. 35 yrs. Graceland 9659.

DRUG store—Druggists, own your own business. Opportunity to buy modern drug store. $50,000 annually; easy payment plan; optional membership in wholesale buying group. Address Y Y 307, Tribune.

DRUG store—Est. 16 yrs.; w. side; inc. $35 day; rt. $60; cash or terms. Mans. 9663.

DRUG STORE—Est. 20 yrs.; Polish neighborhood. Sacr. for quick sale. Albany 7701.

FOOD SHOP—Dairy, sand.; loc. betw. fact., apt. bldg.; 6 yrs. same owner. 4056 Belmont

GAS STA., food mart—Ground, bldgs., bus. Lot 150x150; cor. of 2 main rds., 3 mi. N. Chgo. lmts. Partners disagree; will sac. $15,500 today's price; orig. cost $55,000. Further information ph. Rogers Park 2046.

GAS—Super; steady neigh. bus.; no discounting; reasonable lse. sec. and inventory all req. 7259 Rogers-av., at Damen.

GAS STA.—1½ acres; 5 r. home; lunch stand. Fruit, shade trees; nr. forest pres.; all tran. $4,950 total price; wth. $10,000. Rog. 2046.

GAS—Glazed brick bldg., hi-pressure wash and grease; 4,500 gal. day now; $450 full price. 2458 S. Parkway. No West Corp.

GAS station—Enclosed grease and washing; est. bus.; $275. 5601 N. Kostner. Kil. 0862

GAS sta.—Do 20,000 gals. encl. greas., wash.; ideal; $200 handles. 6769 S. Chicago.

GAS sta.—Good est. business; partners disagree. $250 handles. Key. 7232.

GAS sta.—Grease, wash facilities; good loc. Will sac. 1001 S. 6th-av., Maywood.

GAS STA.—Busy dist.; comp. super; fully eqpt.; barg. N. W. side. Sun. 9267.

GAS STA. SUPER—Low rent; fully equt.; $450. 91st-Vincennes, and Morgan.

GAS STATION—Busy corner. Low rent. Address Y L 346, Tribune.

GAS STA.—Mobil Super; excel. loc.; good grease, wash and repair. 5207 Elston-av.

GAS sta.—Encl. wash, grease, repair shop. Wond. opp. $200 handles. 4420 N. Kedzie.

GAS—Good going service sta. Sacr. $150 full price. Acct. illness. 3159 Ogden-av.

GROCERY store—Doing big business; short hours; close Sun.; next to busy meat market; golden opportunity for live wire. United Tea Co., 4137 W. 26th.

GROCERY-Fruits-Vegs.—Est. 18 yrs. Large stock. 3 rm. flat; bath h. w. heat. Rent, $45. Bargain for cash. 1851 W. 63d-street.

GROC.-MARKET—Cor. loc., large fam. neighborhd., compl. stock and equip.; wonderful opp. for right party. 901 W. Armitage.

GROC.-del.—Est. 17 yrs. cor. loc., exc. bus. Comp. stock and equip. Priced for quick sale, due to illness. 4401 West Armitage.

GROC.—Ideal loc. Oak Park; $28,000 yr. sales. Cash-carry. Well eqpd., stkd., el. ref. $3,500. Wrth $5,500. Kane, 828 N. State. Sup. 3468.

GROCERY and meat market—Well equipped. Clean new stock. Best location. Because of illness, P O 312, Warsaw, Ind.

GROCERY—Fully equip. Doing good bus.; must sac., due to health. 1121½ Berwyn.

GROC.-Fruits, Vegs.—Good location, 5 rm. flat. Reasonable. 5535 Milwaukee-av.

GROC.-del.—Small bus., clean stk.; 4 rms., bth.; $22 mo.; sac. $345. 2041 W. Armitage.

GROCERY-Market—Est. 30 yrs. Del. truck. Illness forces sacr. Downers Grove 128.

HAMB. Lunch—Busy loc.; nicely equipt.; low rt.; opp. for man and wife; price $1,100, tms. Englehart Co., 811 W. 62d.

HAMB.—Busy loc. Rt. $25; liv. rms.; sell for bal. mtg.; $100 handles; trade car. 5555 W. 63d street.

HAMBURGER shop—A real bus. stainless steel eqpmt., elec. refrig. Sell or trade for real estate. Address Y H 454, Tribune.

HAMBURGER, barbecue chili pop, ice crm.—Indust. loc.; fully equp. Priced for quick sale. Tms. or cash. 3144 W. Harrison.

HAMB.—Fine loc., el. ref., pd., excel. for cpl.; rt., $27; only $300 dn., tms. 508 E. 71st.

HAMBURGER stand-lunchrm.—Fully equip.; nr L sta. 4640 N. Western. Jun. 5270.

HAMBURGER and Chili Parlor—Must be sold this week. Barg. 1357 W. 59th-st.

HAMB.-Lunch—Exceptional opp.; fine fixt.; all cash or $600 cash req. 504 E. 79th-st.

HAMBURGER stand—Partners disagree. Call at 3346 Irving Park-road. Rent $10 month.

HAMB.-lunch—Busy loc., est. 6 yrs.; htd.; $25 day; $250 req. Easy tms. 614 E. 63d.

HAND laundry—Estab. business, $1,400; gd. clientele. 1205 W. Bryn Mawr.

HOTEL—North; modern; 82 rooms; stoker and elevator; excellent location; gd. lease; newly decorated; furniture good condition. CURRAN & CAIN. 4545 Broadway.

ICE CREAM, candy, milk, cigarettes, soft drinks. Liv. qtrs.; rt. $12. Maywood 4366.

INDUSTRIAL spray painting business for sale—In growing industrial city. T. E. BOYETT, MOBILE, ALABAMA.

KNITTING studio—Well loc.; estab. clientele. Imm. Reas. Betw. 12-5. Dea. 3696.

LIQUOR STORES (3)—Will sell separately if necessary. IRVING 9576.

LUNCH ROOM—Old estab. business; exc. loc. Due to other business owner can't handle. Reasonable. 1109 Wilson-avenue.

LUNCHROOM—Truck stop; busy loc., est. bus. St. 20, fully eqp., 5 rs. 6324 S. Racine.

MEAT market—Fully equipped; on Irving Park-rd. Call Wellington 3131.

MILK store—Must have $1,600 cash; located on North Side. Newcastle 4191.

MILK and food shop—Gd. location; elec. refrig.; rms. in rear. 6709 S. Halsted.

MILLINERY—Kankakee, Ill.; est. store, gd. opp., low rt.; sac. Dor. 3150, betw. 10-1 p. m.

PHOTO studio—Completely equipped, wonderful location in Cleveland, Ohio. Splendid business opportunity. Owner in ill health. Sacrifice for $1,750 cash. John Miller, 2031 Euclid-avenue, Cleveland, Ohio.

PRINTING shop—Compl. setup, 26x40; 2 rev. cyl. press, 34 in. power paper cutter, 12x18 C. & P. press with Miller, 12x18 C. & P. open press, 8x12 C. & P. open press, type cases, 36x72 stone, all accessories, office eqpmt. $300 will handle. $25 mo. rt. J. B. Roth. Franklin 2950.

RED Hot Stand—In loop; low rent; desirable lease. Sell reasonable. 20 S. Wells-st.

REPAIR SHOP — Radios, washers, vacuum cleaners, etc. Also some sales; $100 cash. 4824 S. Avers. Walker, after 7 p. m.

REST.—Air cond. Lively city out of Chicago. Equip. stand many yrs. Operating very profitably. Reas. price. Kane Co., Del. 3305.

REST.—Est. 8 yrs. Low rent. Seats 32; good bus.; des. loc.; sacr. cash buyer. Vic. 9596.

BUSINESS OPPORTUNITIES.

Businesses for Sale.

RESTAURANT—6420 N. Clark-st.; ½ block north of Devon; good location. Must sell account of other business; will sacrifice; $850; small down payment, balance to suit. Name, Mollohan's Grill.

RESTAURANT-fountain—Nr. 79th and Cottage Gr.; doing good bus.; air cond.; rent, $50; liv. room. Vin. 7898, after 3 p. m.

RESTAURANT for sale—Good loc.; rm. hse. dist.; nr. U. of C. 1210 E. 61st-st.

RESTAURANT—Seats 41; room and hotel district; acct. illness. 1464 E. 55th-st.

RMG. HSE.—State-parkway; 17 units; rent $110; income $400; $1,500 req.; 10 units; high class; $1,000 cash; other selected hses. McCarthy, 1028 N. Clark. Lin. 1208-9.

RMG. hse.—41 rms., 63d loc., 4 y. l., all kit.; inc., $650; 16 refr.; A1; $2,500 req. Steinbock & Alexander, 160 N. La Salle.

RMG. HSE.—33 rms., South. All kitnts.; refrig., stoker, fine furniture. Rents $1,100. Pr. $2,000, terms. D. F. Capps Co. Sup. 6160.

RMG. HSE.—42 rm. lse. 10 yr., nets $150; req., $1,500 cash. De Woskin Co. Sta. 9891.

RM. hses.—24 r.; nr. N.; nets $130; 3 y. ls. $600 dn., tms. Becker Co., 2539 N. Clark.

SANDWICHES, ice cream parlor—In town 140 mi. S. W.; seats 62; money maker. $2,000. Address B C 16, Tribune.

SHOE REPAIR SHOP—For rent or sale; fully equipped. 1015 West 69th-street.

SHOE REP. SHOP—2 liv. rms.; rent $10. Owner sick. Barg. 1649 Irving Park-road.

TAILOR-Cleaning-Ldry. Store—Best rooming district, No. Side. 542 Wrightwood.

TAVERN—On main thoroughfare, thriving city of 12,000; bldg. newly decorated. A1 cond.; on long lot, adjoining switch track; suitable other businesses; upstairs living quarters; 3 car garage; other interests. Address B B 9, Tribune.

TAVERN-lunchrm.—Owner will give trial. Average $65 day. Also hamburger stand; inc. $350-$400 net mo. Crane & Moreland. 5604 W. 63d-st. Ports. 6787.

TAVERN—In heart of city's busiest loc.; cozy, clean, mod.; will sell cheap for cash if sold before July 1. Partners disagree. Kay's Club, 1547½ E. 63d.

TAVERN and restaurant—Good going business; selling on account of other business. 533 South Halsted.

TAVERN—Old est. Clinton-Madison; fully equipt., $750 cash. Rosenstein, Cen. 4654.

TAVERN and liquor store—Established 8 years. 3931 W. 63d-st.

TAVERN-rest.—Sac. $3,500 cash; est. 15 yrs. Mod. eqp.; nr. lp. Address L A 83, Tribune.

TAVERN—Good going, north side; reasonable. 2032 Belmont-avenue.

TAVERN—Bar, big kitchen, din. rm., accom. 100. Ex. loc. 8044 S. Chicago after 6 p. m.

TAVERN—N. side. Good going bus. Sieben Beer. Will sac. Leaving city. Sun. 2269.

TAVERN—Hyde Pk. Sell or trade for Real Estate or vac. residential. Cedarcrest 4713.

TEA ROOM—Loop. Wond. opp. Act quick. Dea. 8582.

THEATER for sale—Suburban; 10 years' lease. Rent $50-$75 per month. Doing business. See owner at theater eves. 5227 W. 25th. Cicero.

UPHOLSTERY SHOP—Whole or ½ interest; gd. suburban loc.; reas. Maywood 5140.

ONE of the best summer resorts in southern Michigan—For sale, $85,000 cash; contact owners. Address B A 11, Tribune.

If the kind of store or business you want is not offered for sale today, why not advertise in the Business Opportunity Wanted Column? Stop in today at the Tribune Want Ad office, Madison and Dearborn streets, or call Superior 0100. Ask for an Ad Taker.

Concessions, Locations, and Leases.

FOR SALE—Brick building now used as garage; 64½x102 feet; on Main-street, Mayville, Dodge County, Wisconsin; population 2,300; reasonable. Write owner, STATE BANK OF MAYVILLE, Mayville, Wis.

FOR sale—Small sandwich shop in lively Michigan resort. Rent $10 month, yearly basis. Gross income over $100 per week past season. $800 cash. Gentile. Address L A 241, Tribune.

CLEANING Plant — Synthetic system, latest equipment; reasonable price to right party. 4142 W. Roosevelt-road.

Distributors.

DISTRIBUTORS for Hair King. Fast selling hair prod. Exclus. territory in Chicago and Ill. 5249 N. Central, 6-8 p. m., or write.

Business Equipment.

COMPLETE counter, ice cream freezer and equipment. Established business, on U. S. Highway. Leaving state, will sacrifice for quick sale. Address L A 235, Tribune.

DE GRAFF portable perm. wave mach. comp. with 42 heaters, time clock and volt meter; A1 condition. 2519 Touhy.

5 UNIT chrome gas and elec. dryer—Perf. cond.; sacr. $35. Grovehill 2151.

POP corn mach. for sale—Excell. cond.; sac. at ¼ orig. cost. 5603 Chicago-av.

Business Service.

PERSONAL service in California—Look up people, property, do errands, buy and ship Cal. products, execute any legitimate commission; small fee. Personal Service, Preuss Sta., Box 84, Los Angeles, Calif.

CANADIAN MARKET — Canadian importing firm will accept representation of good American companies. SPENCER, 1311 Wellington, Ottawa, Canada.

IF YOU CANNOT SELL YOUR BUSINESS for all cash, sell on time and we will buy your mortgage. E. EDWARDS, 9 W. Washington. Fra. 1966.

WTD. to represent a co. in western Pa., W. Va. and Ohio; now in Chgo. for interview. Robert Weinthal, Webster Hotel.

WILL SELL YOUR BUS. QUICKLY. CONF. PERS. SERVICE. CLARK. BIT. 8183.

Partnerships and Investments.

REG. Pharm., Gentile. Not over 45 yrs. Will consider selling half interest in store estab. 30 yrs. Refs. exch. and confidential. S. S. Address L B 594, Tribune.

$8,000 WORKING capital and serv. obtains ⅓ interest profitable, estab. firm; sales, $60,000; low overhead; undergo strict investigation. Address L B 276, Tribune.

Wanted.

HAVE cash for following—Routes, grocery store, cleaning store, bakery. Business Brokers, Inc., 35 S. Dearborn. Ran. 2558.

WE PAY CASH for stores and merchandise. L. Goodman, 672 Roosevelt. Canal 5625.

GAS STATIONS WANTED—Feldman Petroleum, 544 West Roosevelt. Harrison 3500.

WANTED TO PURCHASE—Small patent law practice. Address M 307, Tribune.

TO buy or sell any business, consult H. E. Cox & Co., 30 N. La Salle. Dea. 1057

STORE AND BAR FIXTURES.

DRY GDS. store fixt.—130 ft. shelving 9-5, 6, 8 ft. show cases; 1 6 dr. Nat'l Cash register; window fixt.; desk and safe. Must sell. Priv. party. Reas. Call Thurs. or Fri. bet. 10 a. m. and 5 p. m. 7039½ Wentworth. Van. 0196.

FREE THRU A COMBINATION BEVERAGE DEAL WITH CHGO.'S OLDEST MFR. AN ALL PURPOSE ELEC. REFRIGERATOR. FOR DETAILS CALL AND. 4444.

250 BENTWOOD and cane arm chairs, 50 all sizes fine heavy black glass tables, and coat hangers; cheap for quick sale. Polly Tea Room, 17 N. Wabash.

3 COCO-COLA bottle coolers, 10 case size, $79.50 each, also 10 and 14 cubic ft. refrig. Key. 2406. 2407 Montrose.

12 FT. soda, complete with compressor carbonator and 6 stools. All for $200. Greenberg Pharmacy. 5901 S. State. Eng. 5202.

EXCL. millinery furn., models, rugs, mirrors, lea. furn., etc., $100. Aft. 6. Vir. 2728.

HAIR dryers, $10; manicure tables, $4; waving mach., $37. Paidar, 1120 N. Wells-st.

STORE-tavern fix.—Hamburger lunch equip.; new, used. Chas. Bender Co., 606 N. Wells.

DOUBLE DUTY REFRIG. COUNTERS—6 and 8 ft.; very cheap. 220 W. Huron-st.

WANTED for cash—Elect. beer cooler, not over 4 ft. high. She. 8280. 1511 Devon-av.

GROCERY STORE FIXTURES CHEAP. STORE FOR RENT. ROG. PK. 4105.

MACHINERY AND EQUIPMENT.

REFRIGERATION EQUIPMENT.
One 12 ton 2¾x11½ American carbonic refrigerating machine, 1 brine cooling tank, 1 set condenser coils, two 10 h. p. 2½ ball bearing Chicago pumps and motors, 3 phase 60 cycle 220 v. 1,740 r. p. m.; 2 Western Electric compensators with disconnecting switches, one 40 h. p. slip ring, G. E. motor, 3 phase, 60 cycle, 220 v., 850 r. p. m.; one C. Anderson control panel complete. Mr. Weber, 4659 Drexel. Atl. 3100.

SURFACE Combustion high speed treatment furnace, style M H closed muffle type, size 9x12x36, automatic temperature and atmosphere control, including Spencer Turbo compressor with Wheelco electric controls. Furnace has had less than 100 hrs. service. Metro Tool & Gage Co., Chicago. Randolph 6124.

WANT 12"x36" table power surface grinder and 16 ga. capacity 52" min. hand or power roller. FOR SALE 42" power shear. Mr. Clark, Monroe 4472.

COAL conveyor—24 ft. National, equipt for electricity or gas. Latronico, 1619 W. 69th-st., or Graham, Seeley 8103.

A. C. AND D. C. MOTORS and Generators bought, sold, repaired and exch. Mon. 7410. Arthur Wagner Co., 701 W. Washington.

ELECTRIC freight elevator—Garage type; complete; AC; bargain. Address M 347, Tribune.

BATTERIES—56-A6 Edison cells, $1.75 ea. Ideal for small lighting plant. Ph. C. R. Blendorf, Riverside 2459.

WANTED—Punch press, ¾ thru ¾; drill press, angle shear, motor drive. Reuter Bros. Iron Works. Ced. 1161.

CONCRETE MIXER—1 Rex 7S, mounted on 1936 Chev. truck. Call Pensacola 2374.

COAL, FUEL OIL, WOOD.

FURNACE OIL, 6c; 400 GAL. MINIMUM. FELDMAN PETROLEUM. HAR. 3500.

RANGE OIL, 6½c GAL.; 150 GAL. MINIMUM. FELDMAN, HARRISON 3500.

LOANS—PERSONAL AND BUSINESS.

Personal Property and Salary.

Salary Loans

$25 TO $300

On Your Signature Only

NO CO-SIGNERS, NO ENDORSERS. ONLY YOU SIGN.
MAKE YOUR OWN REPAYMENT TERMS. 1 TO 20 MONTHS TO PAY.
PRIVATE INTERVIEW ROOMS. STRICTLY CONFIDENTIAL. ONLY YOU KNOW OF TRANSACTION.
ALSO FURNITURE AND AUTO LOANS. LIBERAL PLANS, FAST SERVICE.

Phone for Your Loan
then call in person at office and promptly obtain the money.

LOCAL LOAN CO.

[UNDER STATE SUPERVISION.]

7 W. Madison at State. RANdolph 8400. Thos. Kerwin, Mgr.
4658 S. Ashland, at 47th. YARds 4870. Edw. Maloney, Mgr.
821 W. 63d, at Green. ENGlewood 7800. M. C. White, Mgr.
807 W. 79th at Halsted. RADcliffe 4500. Edw. Mitchell, Mgr.
11054 S. Michigan. PULlman 7800. Wm. Markham, Mgr.
8 N. Ogden at Madison. SEEley 3700. John O'Brien, Mgr.
1 N. Pulaski at Madison. KEDzie 5900. [Oak Park phone EUClid 6133.] A. J. Sala, Mgr.
1212 N. Ashland. BRUnswick 3100. W. E. Taylor, Mgr.
4013 Milwaukee at Cicero. AVEnue 1400. John Flanagan, Mgr.
4701 N. Western at Leland. LONgbch. 2161. [Evanston phone GREenleaf 5100.] Peter Burr, Mgr.

YOU CAN
BORROW $100
IF YOU CAN SET ASIDE
$1.48 A WEEK
TO MAKE 20 MONTHLY PAYMENTS OF $6.43 EACH—SEE TABLE BELOW.

CASH LOAN YOU GET	6 Mos. Loan.	12 Mos. Loan.	16 Mos. Loan.	20 Mos. Loan.
$ 25	$ 4.54	$ 2.44		
50	9.09	4.88		
75	13.63	7.33	$ 5.76	$ 4.83
100	18.18	9.77	7.68	6.43
125	22.69	12.19	9.58	8.02
150	27.19	14.60	11.48	9.60
200	36.17	19.36	15.18	12.69
250	45.12	24.12	18.89	15.77
300	54.05	28.87	22.60	18.85

Payments include charges at Household's rate of 2½% per month on that part of a balance not in excess of $100 and 2% per month on that part of a balance in excess of $100. This rate is less than the maximum permitted by the Small Loan Act and is charged only on the actual amount of unpaid balances. No endorsers. Loans made on your own signature or on furniture. No wage assignments. No credit inquiries of friends or relatives. To apply, phone or visit office nearest you.

LOOP OFFICES:
100 W. Monroe, 7th floor. STAte 1777
111 W. Washington, Rm. 213. STAte 1083
3 S. Wabash, 12th floor. STAte 0190
36 S. State, 16th floor. FRAnklin 0584

NEIGHBORHOOD OFFICES:
[illegible]
1 N. Pulaski (Crawford), 5th fl. KED. 0704

HOUSEHOLD FINANCE

CORPORATION.

CASH LOANS

$10 TO $300

Borrow here quickly and privately. Loans made on furniture, autos, or just your plain note.

1 TO 20 MONTHS TO PAY.

Charges based on number of days you keep money. The faster you pay, the less the cost. Before you borrow, 'phone or stop in any office listed below for complete payment and cost figures.

COMMONWEALTH LOAN CO.

3166 LINCOLN-AV., cor. ASHLAND. 3360
[illegible]
4613 MILWAUKEE-AV. 0443
[illegible]
6306 COTTAGE GROVE-AV., at 63d. 0754
749 W. 63D-ST., at HALSTED. 0864
[illegible] 1711
[illegible] 5040
137 N. MARION-ST. at LAKE. 4093
Chgo. Ph., AUS. 2624; O. P. VIL. 6886
6428 W. CERMAK-RD., nr. Ridgeland
Chgo. Ph., LAWndale 2883; BERwyn 371

Friendly Personal Loans
$20 to $300
for Every Purpose.

Here you will find a loan plan to meet your own requirements... salary loans on your own signature, furniture loans, auto loans and family loans.

No credit inquiries are made of friends, relatives, or employer. Repayment terms can be arranged to suit you.

Come in or phone for immediate attention.
PHONE CENTRAL 4733.
C. C. ERD
52 years of continuous service.
7 S. Dearborn-st., Suite 616.

IF YOU NEED TO BORROW
CALL
T. B. WARD, INC.
where any honest man or woman can borrow from
$30 UP TO $300
DEPENDENT ON ABILITY TO PAY.
T. B. WARD, INC.
Room 408. 8 S. Dearborn.
RANDOLPH 2060.

MONEY IN A HURRY

We try to give the fastest service in Chicago. Loans on furniture, salaries, autos, or jewelry.
L. T. BAKER & CO.
UNDER STATE SUPERVISION.
30 W. Washington. Suite 1407.
RANDOLPH 6151

Inland Investment Plan
State Supervised Loans.
LOOP: 224 S. MICHIGAN. WAB. 2934.
NORTH: 1062 IRVING PARK. GRA. 8640.
OAK PARK: 747 MADISON. AUS. 2300.

LOANS—PERSONAL AND BUSINESS.

Personal Property and Salary.

Personal Loans

On Your Own Signature.

Here salaried men and women [single or married] can get $25 to $300, or more, entirely on earning capacity and personal responsibility. [illegible] security—without endorsers. No wage assignments.

Pick Your Own Payments.

CASH LOAN	8 mos.	15 mos.	18 mos.	20 mos.
$ 40	$ 5.70			
50	7.12			
75	10.68	$ 6.28	$ 5.45	
100	14.25	8.36	7.27	$ 6.72
125	17.75	10.44	9.04	8.35
150	21.24	12.43	10.77	9.94
200	28.14	16.40	14.18	13.07
250	35.01	20.33	17.56	16.17
300	41.86	24.25	20.91	19.25

MONTHLY PAYMENT INCLUDING CHARGES.

Payments include charges at rate of [illegible] per month on balances not exceeding $100 and [illegible] per month on balances in excess of $100. [illegible] Your employer, friends or relatives are not notified. Our loans are made on the simple basis of your ability to make small, regular payments, and if you can, you should see us for a loan at once. Come in or telephone.

PERSONAL FINANCE CO.

SOUTH SIDE.
841 E. 63d-st., 2d fl. HYDe Park 1477
[illegible]
2400 W. 63d-st., 2d fl. [illegible]

NORTH SIDE.
4750 Broadway, 2d fl. LONgbeach [illegible]
4770 Lincoln-av., 2d fl. LONgbeach [illegible]
[illegible]
Evanston, 705 Church-st., 2d fl. [illegible]

WEST SIDE.
4010 Madison-st., 2d fl. NEVada [illegible]
Oak Park, 1041 North-blvd., 2d fl. [illegible]
Berwyn, 6849 Cermak-rd., 2d fl. [illegible]

"the SIMPLIFIED plan"
YOU CAN BORROW
$75
FOR
Only
$1.18 Per Week
including all interest and principal.
$150 for only $2.33 per week
$300 for only $4.44 per week
Figured on a 20 month basis. [illegible] month on that part of balance [illegible] portion from $100 to $300—and only [illegible] on portion over $300.

PHONE
LOAN CORPORATION

4 Convenient Offices.
LOOP.
160 N. La Salle, Rm. 1100. Ran. 3333.
SOUTH.
7850-58 S. Halsted, 2d fl. Rad. [illegible]
Open Tues. and Thurs. eves. until 8.
NORTHWEST.
2801 Milwaukee, 2d fl. [illegible]
Open Tues. and Thurs. eves. until 8.
NORTH.
1737 Howard, 2d fl. Rogers Park 5030.
Evanston phone, Greenleaf 1340.
Open Tues. and Thurs. eves. until 8.

Family Loan Corporation,
202 S. State. Wabash [illegible]
[illegible]
2105 S. 71st-st. Dorchester [illegible]
9113 Commercial-av. Regent 6220.

Business Loans.

$300 TO $150,000.
To machine shops, print shops, factories, laundries, hotels, stores, trucks, etc. No Endorsers. Terms to suit.
Oldest Estab. in Chicago.
F. BOLAND.
5 W. WASHINGTON-ST. FRA. 1969.
Money in 24 hours. Phone for Repr.

BUSINESS LOANS—ALL TYPES. NATIONAL ACCEPTANCE CO. 111 W. MONROE. CENTRAL 5333.

Collateral Loans.

Jewelry Loans, $1 to $10,000
Quickly obtained. Lowest rates. ILLINOIS STATE PAWNERS ASSN. 160 N. Dearborn, corner Randolph, 2 fl.

LOANS—Jewelry, clothing, furs, anything of value. North Av. Loan. 651 North-avenue.

LOANS ON ANYTHING OF VALUE. Federal State Pawners. [illegible]

FINANCIAL SERVICE.

CASH FOR DEFAULTED BONDS [illegible]

HEIRS—Quick cash for legacies, shares in estates, annuities, trusts. PROBATE FINANCE, 155 N. Clark-st. Central 2022.

BUSINESS DIRECTORY.

Moving, Storage, Etc.

SAFEWAY VAN LINES. Move any place. Any day's notice; no crating. 5116 W. Madison. AUSTIN 1513.

MOVE Safely everywhere U. S. and Canada. Pad. compartments. No crating. Save 25%. General Movers, Inc. Van Buren 5676.

RETURN LOAD BUREAU—Coast to coast. Low rates. Fully insured. Stewart [illegible]

RETURN RATES—BONDED, INSURED. TRANS-AMERICAN. WENT. 0700.

LOWEST RATES, MOVE BY RED BALL. 155 N. CLARK. RM. 819. STATE 7324.

LOW RATES COAST TO COAST. NATIONAL VAN LINES. Irving 3343.

Painting and Decorating.

PAINTING AND DECORATING. CARLSON. PALISADE 2867.

Rug Cleaning.

$1.50—9x12 DOM. rug shampoo—both sides. Expert repair; furniture dry cleaned. All work guar. M. & H. Rug Cl. Kedzie 1614.

$1.50—9x12 DOM.; clean both sides and sizes like new; we rep. all work guar. Call anywhere. All Rug Cleaners. Kildare 8541.

INSTRUCTION.

GREGG shorthand, typing, business English taught by experienced teacher. Beginners course 8 a. m. to 5 p. m. Private instruction afternoon and evening. Lincoln 8735.

SPANISH lesson right in your own home. Prof. Antonio Jimenez, 1245 N. State-st. Phone Del. 4353. Very reasonable price.

TEACHER—Experienced; tutoring all grade subjects. Reasonable. Plaza 4138.

CAMERAS AND OPTICAL GOODS.

CAMERAS, projectors, enlarger, etc., $1 wk. We buy, trade, rent. Open to 10. Sat. to 9, Sun. 5. Soloff, 759 Roosevelt. Can. 7144.

SPOT CASH FOR YOUR CAMERA. CHICAGO CAMERA CO. 230 S. Michigan.

CASH OR TRADE FOR YOUR PHOTO EQUIPMENT. [illegible]

SEWING MACHINES.

SINGER ELECTRIC CONSOLE—LIKE NEW; GUARANTEED. [illegible]

SINGER elect. port., like new, $22.50; consoles, $34.50; dphds., $7; tms. 4433 Madison.

WE PAY CASH FOR USED SEWING MACHINES. [illegible]

SPORTING GOODS.

SEND 5c postage for free tackle catalog. We buy, sell, trade. Open 'til 9. [illegible] MAGES SPORT STORES. 6216 S. Halsted-st. [illegible]

FREE salmon eggs [illegible]

HORSES, HARNESS, AND WAGONS.

30 HEAD good young saddle horses suitable for stables or riding academy. For public. Some suitable for riding academy. Grays Lake Sale Barn. Grays Lake, Ill.

COLLECTIONS.

COLLECTIONS Everywhere. No collection, no charge. United Mercantile Agencies. 610, 140 N. Dearborn. State 1650.

MUSICAL AND DRAMATIC.

SINGERS wanted—Familiar with hymns, for rad. mix chorus. Gd. pay. Aus. 5561.

BOOKS.

FOR SALE—Fine Enc. Britannica, $1; Harvard Classics. Address L G 78, Tribune.

Republicans Nominate Wendell Willkie for President on 6th Ballot—Pictures Tell Life Story

[Associated Press Photo.]

Mrs. Wendell Willkie, wife of the Republican candidate for President. She was married to Willkie at Fort Sill, Okla., during world war, just before he sailed for France.

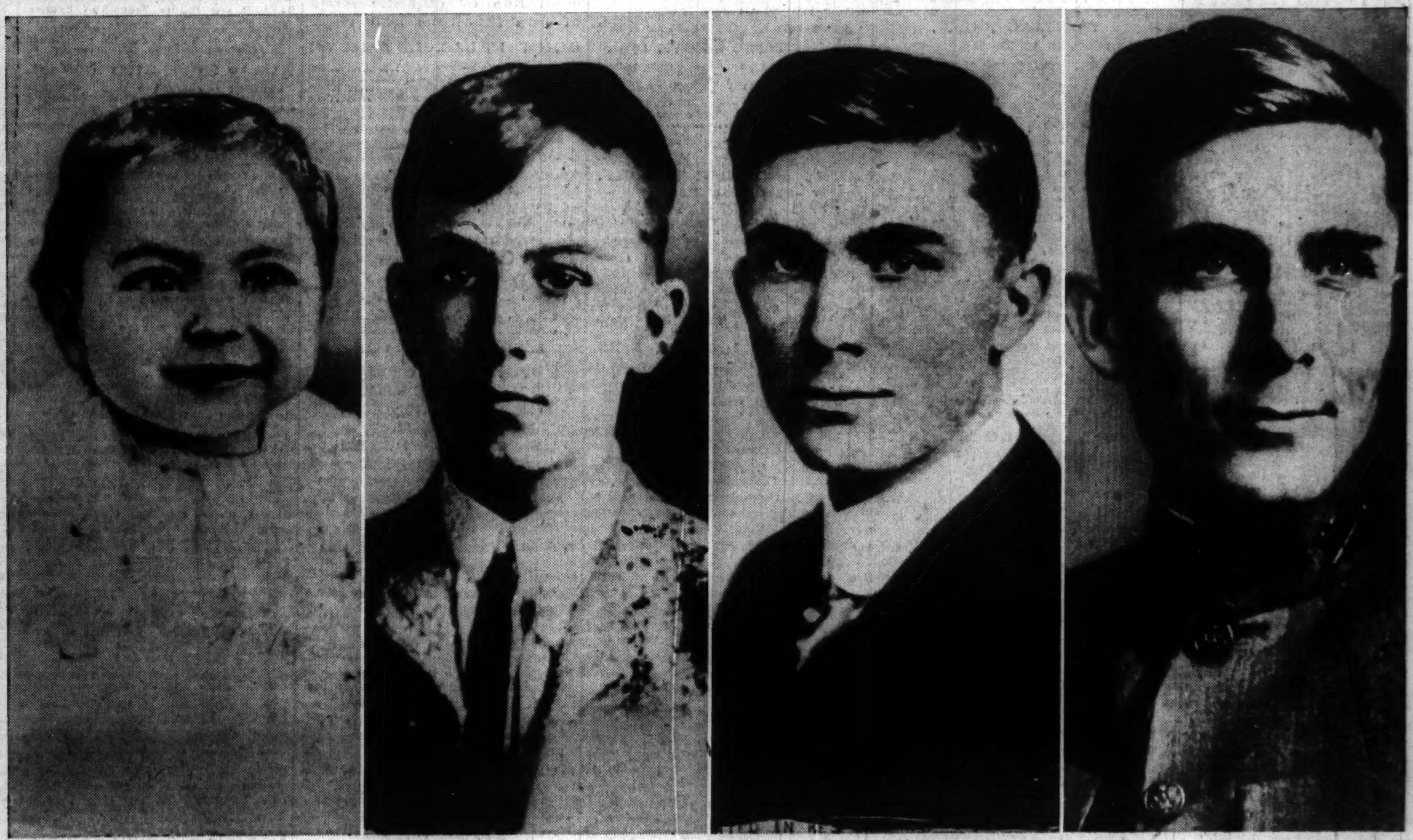

[Associated Press Wirephotos.]

Pictorial biography of Willkie, left to right: At age of 6 months, at age of 11 years, as graduate of Indiana university, and as first lieutenant in world war. He rose to rank of captaincy. Willkie, now 48 years old, has worked at a variety of jobs in all parts of the United States.

[Associated Press Wirephoto.]

Wendell Willkie, his wife, and their son, Philip, in Philadelphia for the convention. His contacts with the New Deal have convinced him that its acts are detrimental to farmers, industrial workers, and men like himself. He has voiced the hope that President Roosevelt is his campaign opponent.

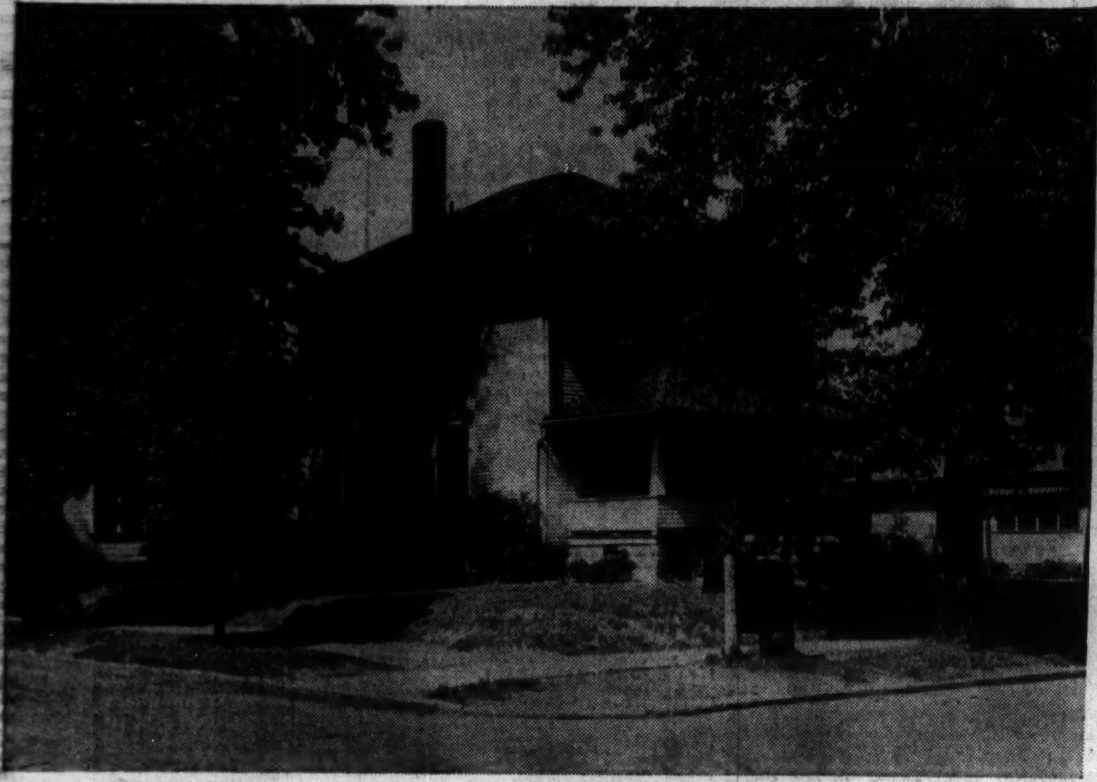

[Acme Photo.]

This is the house in Elwood, Ind., where Wendell Willkie was born on Feb. 18, 1892. His paternal grandfather left Germany to escape dictates of Prussian monarchy.

[Associated Press Photos.]

Willkie's parents, both of whom are dead. The father, Herman Francis, and mother, Henrietta, were attorneys. Home training helped him to enter Indiana university at age of 15.

[TRIBUNE Photo.]

Four Willkie brothers together in Philadelphia yesterday for their first reunion in twenty years. Left to right: Edward of La Grange, Ill.; Wendell, Robert, and Fred, the latter two from Louisville, Ky. In addition, Wendell Willkie has two sisters in his family.